

# WARATAH SPECKLE PARK GENETIC VAULT SALE

MONDAY, 31 AUGUST 2020

.....  
AUCTION STARTING AT 10:30AM



**ON PROPERTY**  
WARATAH | GUYRA NSW

**BID FROM HOME WITH**  
ELITE LIVESTOCK



WORLD'S **BIGGEST** SPECKLE PARK SALE





# out & about on the farm







## **SALE LOCATION**

### **ON PROPERTY AT 'WARATAH'**

*62 Williams Lane  
GUYRA NSW 2365*

## **STUD PRINCIPLES**

### **LAITON TURNHAM**

*0420 548 299*

### **ERIC TURNHAM**

*(02) 6779 1069*

*admin@waratahspecklepark.com  
www.waratahspecklepark.com*

## **AUCTIONEER**

### **BRIAN LESLIE**

*0418 365 934*

## **SELLING AGENT**

### **RAY WHITE LIVESTOCK**

*Blake O'Reilly  
0448 213 668  
(02) 6779 2033*

## **ONLINE BIDDING**

### **ELITE LIVESTOCK AUCTIONS**

*1300 15 31 35*

## **FEATURING LOTS**

*79 Speckle Park Cows  
54 'P' Speckle Park Heifers  
67 Speckle Park Bulls  
8 Yearling Speckle Park Bulls  
3 Commercial Speckle Park Bulls  
58 'Q' Speckle Park Heifers  
4 Embryo Packages  
4 Semen Packages*

#StopTheSpread

# PRE-REGISTRATION REQUIRED

To attend our sale email our agent's office prior to sale day with your name, address & phone number.

[livestockarmidale.nsw@raywhite.com](mailto:livestockarmidale.nsw@raywhite.com)



## SIGN IN

You will also be required to sign in on sale day. To adhere to COVID rules we are required to keep a record of attendees. Your name and mobile number will be kept confidential and will be destroyed after 28 days.





We heartily welcome you to our Genetic Vault Sale! Wow, what a year! It's almost impossible to know where to begin. Drought, bushfires and now COVID-19, have brought a new meaning to family, friends and appreciating the simple things like fresh air, farming, and open spaces.

Sometimes it is hard to judge your own cattle without being biased. But when you look at your cattle and you keep saying to yourself "we shouldn't be selling that animal, we should be keeping it," and you have a catalogue full of animals like this, you know you have been doing something right. With this in mind and with the last 13 years of hard work behind us, we are extremely pleased, proud and excited to present our most compelling line up of animals in our 2020 Genetic Vault Sale. We are offering to you some of the Speckle Park's finest gems.

When we say 'open the vault,' this is literally what we mean! It's no marketing gimmick, it's the REAL DEAL. We are selling animals you would never dream of selling. But as part of our succession plan here at Waratah, all of our great Waratah Donor Dams and founding Matriarchs of the Waratah Speckle Park Stud are being offered to you along with Waratah's newest female pearls. These new little pearls can be found in the Q heifers as part of the 12 new cow families being introduced to Speckle Park stud breeders in Australia. A number of these cow families we have been trying to secure since our very first trip to Canada! These incredible cow families include Almost A Ranch Mercedes 53N, Petemar TeQuilla 1N, Petemar Jessica 2N, Petemar Lorretta 5X, Petemar White Rayne 7C, Cold Creek Unity 23U, Cold Creek Zama 26Z, DLR Odelle 15W, Moovin Zpotz Yellow Rose 7Y, CN Zpotz Zerbert 5Z, Remin's 2X and Codiak Lucky Lady 22S. We encourage you to take your time perusing the pages of this catalogue as there are a large number of first-class animals on offer.

There is an undeniable ability for Speckle Park cattle to perform under all conditions from feedlot to crop and in drought. They have just proved themselves again here at Waratah living through the worst drought in history on the NSW Tablelands and second major drought in the 13 years we have been breeding them. For the second time, we have noticed how well they performed in these trying times compared to other cattle in the area facing the same conditions.

In 2008 when we embarked on our Speckle Park breeding program, we were excited about the opportunity to be involved in Speckle Park cattle. In 2020, we are equally as excited and privileged to be able to pay it forward to Speckle Park breeders to secure world class Speckle Park genetics right here at Waratah.

We look forward to seeing you either in person or online on sale day.

Warm Regards,  
The Turnham Family





### **Video Sale**

Our sale will be conducted using video only. No animals will go through the sale ring.

Videos will be available online at [www.elitelivestockauctions.com.au](http://www.elitelivestockauctions.com.au) or via the Waratah Facebook page prior to sale day.

### **Inspections**

Cattle will be on display from 8.30am on sale day. We welcome your inspection of the cattle prior to sale day by appointment only.

### **Refreshments**

Lunch and refreshments will be provided on the day by the Bald Blair Public School P & C. COVID-19 guidelines will be followed. Barista coffee will also be available from 8:30am.

### **Help us stay COVID safe**

#### **#StopTheSpread**

We will be adhering to the latest COVID information put out by the government on sale day. Our sale will be held outdoors to allow space to social distance. Please bring a warm coat in case the weather is cold. We ask that you maintain a safe distance of 1.5m away from other people and practice good hand hygiene by washing/gelling your hands frequently. We will provide hand gel stations around the sale facility to assist you with this. We also ask that you avoid handshakes on the day. Pre-registration is required and clients will be required to sign in on the day. If you are unwell, have a cough, fever, shortness of breath or fatigue PLEASE STAY AT HOME. Clients are able to live bid at home in real-time through Elite Livestock Auctions.

### **Pre-registration**

To enable us to follow COVID regulations for the number of people able to attend on sale day, you are required to pre-register by emailing our agent's office prior to sale with name, address & contact details. Please email [livestockarmidale.nsw@raywhite.com](mailto:livestockarmidale.nsw@raywhite.com).

Due to changing COVID regulations, please keep an eye on our facebook page for the latest COVID information leading up to our sale.

### **Travel Arrangements**

The sale will be conducted on property at 'Waratah' Guyra NSW. Guyra is situated 38km north of Armidale and 60km south of Glen Innes.

By air, Armidale is accessible via Sydney and Brisbane. The flight is approximately 1 hour. 'Waratah' is a 40 minutes' drive from the Armidale (NSW) Airport. Car hire is available from the Airport.

By road, Guyra is centrally located approximately 6 hours between Sydney and Brisbane on the New England Highway.

### **Accommodation**

Motels are available in Guyra, Armidale and Glen Innes.

### **Outside Agents Rebate**

A rebate of 1% is available to outside agents introducing buyers one business day (Friday, 28th of August by 5pm), prior to the sale in writing to Ray White Rural Guyra – fax: (02) 6779 2034 or email: [livestockarmidale.nsw@raywhite.com](mailto:livestockarmidale.nsw@raywhite.com) and settle on the client's behalf within 7 days after the sale.

A 2% rebate is available to outside agents who supply a letter of introduction as above and attend the sale with clients. Agents are required to settle on the client's behalf within 7 days after the sale.

### **Payment**

Ray White Livestock Guyra/Armidale will issue your sales invoice with 7-day payment terms. Eftpos facilities will be available on sale day, though please note there will occur a 1.6% surcharge.

### **Elite Livestock Auctions**

If you are unable to attend our sale on the day or would prefer to bid from home, clients are able to live bid online at [www.elitelivestockauctions.com.au](http://www.elitelivestockauctions.com.au).

Please refer to the 'How to Register with Elite Livestock Auctions' page in this sale catalogue.

It is highly recommended to register with Elite Livestock Auctions prior to sale day if using this facility. Please direct any questions or concerns to Elite Livestock Auctions by calling 1300 153 135.

### **Mobile Coverage**

There is good mobile phone coverage at 'Waratah'. Please make arrangements with agents for phone bidding.

### **Supplementary sheet**

Updated weights, scans and pregnancy results will be provided on sale day along with any other new or additional information.

### **Sale Day Safety**

Your safety on sale day is important to us. Our cattle are quiet and well-tempered however animal behaviour can be unpredictable at times. Animals can react differently when exposed to different situations for example large crowds of people and noise.

If you wish to enter inspection yards please be mindful of the animals. Please do not enter sale pens with small children or if you have limited mobility.

### **Herd Health Status**

Animals in the sale have met all necessary health requirements.

Cattle are bred on a BJD, J-BAS 7 property and have been inspected by Embryo-Life Veterinarian Dr Udo Mahne (BVSc).

Individual breeding/health certificates will be provided for all animals. These may be required by your preferred insurer.

Waratah Speckle Park is LPA and MSA accredited.



**Health Treatments**

Please refer to table below. All animals in this year’s sale have been ear notch tested for Pesti virus and are negative.

Treatment	Date	Animals
Tick Vaccine	2018	N animals
Tick Vaccine	31.5.2019	P animals – excluding animals from P239-P278
Tick Vaccine	3.7.2020	Q animals
Bovi-Shield MH	13.5.2020	P Bulls
Vibro 2nd Dose	26.6.2020	All sale bulls
Cydetin LA, 7in1, B12	Between 28.4.2020 – 14.5.2020	All Q animals All P bulls
Ausmectin	25.5.2020	All stud females excluding Q animals

**Genetic Testing Key**

<b>COAT</b>	ED/ED - homozygous dominant black ED/e - dominant black/recessive red
<b>POLL</b>	PcPc - homozygous polled HPc - carries one copy of the horn gene
<b>MYOSTATIN</b>	F - free of the nt821 myostatin gene C - carrier of one copy of the nt821 myostatin gene

**Transport**

All cattle are to be transported from ‘Waratah’ as soon as possible, except for overseas buyers. Arrangements for overseas buyers need to be made with the vendor prior to sale day. No pickups available on Saturdays.

Livestock carriers will be in attendance on sale day.

Aaron Jones (Glen Innes) – 0438 307 351

Peter Kratz (Armidale) - 0412 667 320

Craig Dolinski (Rockhampton) – 0428 892 479

Paul Hourn (Victoria) – 0476 172 194

Alternatively transport arrangements can be made with selling agent Blake O’Reilly on 0448 213 668.

**Semen Rights**



Waratah Speckle Park retain semen rights in some of their sale bulls each year. These bulls will be identified by this logo. Waratah reserves the rights to collect 200 straws of semen from each bull identified.

**Flush Rights**



Waratah Speckle Park retains the rights to flush a number of females in this year’s catalogue. These females will be identified by this logo. If the right to flush a female is exercised, Waratah will consult with the new owner of the female to arrange a convenient time for collection, with the cost of collection

being paid for by Waratah. Waratah reserves the rights to flush each female twice, with a minimum of four embryos per flush. If four embryos are not obtained during each flush a subsequent flush will be required, until the minimum number is acquired.

**Breeding Guarantees**

Waratah Speckle Park have taken the utmost care to ensure all sale animals at time of sale are sound breeding animals. All bulls are guaranteed breeders and have been semen morphology tested by John Cooper of Just Genes AB services QLD. Structural assessment is by our vet Dr Udo Mahne.

All females are guaranteed breeders and are either pregnant on sale day, have bred calves or are young heifers that have had their reproductive systems checked by our Vet Dr. Udo Mahne and come with a breeding health certificate. While the upmost care is taken to ensure the accuracy of the information contained in this catalogue, Waratah Speckle Park does not guarantee calves and pedigrees of calves born to females in this sale.

Semen test and breeding certificates will be provided to all buyers. It is than the buyer’s responsibility to insure sale animals for infertility, injury or mishap.

Buyers need to be aware that breeding livestock comes with risk and due to the nature of livestock production being unpredictable, Waratah Speckle Park do not take any responsibility for live animals after the fall of the hammer and ask that in the unlikely event of infertility, injury or mishap that you contact your preferred insurer. No insurance equals no guarantee; so please remember to take out insurance at the fall of the hammer on sale day.

**Insurance**

We recommend buyers organise insurance with their agent or the insurance representative present on sale day. Allan Cowan from Achmea Insurance; 0417 156 837.

**Advice Disclaimer**

At Waratah Speckle Park we are willing to provide assistance to those seeking guidance and our opinion on cattle. However, the final decision is that of the purchaser. Waratah Speckle Park will not be responsible for the final results and performance.

**Sale Catalogue Disclaimer**

The vendors have taken care to provide information that is correct to the best of their knowledge at the time of publication. However, neither the vendors nor the selling agent make no other representations about the accuracy, reliability or completeness of any information provided in this catalogue and do not assume any responsibility for the use or interpretation of the information included in this catalogue. It is advised that you seek independent verification of any information contained in this catalogue before relying on such information. Announcements made on sale day supersede information in this catalogue.



## **The Waratah Way**

---

The purchase of a Waratah bull is a long-term investment, so they should be treated with care and in a gentle manner. Always handle them quietly and at a walking pace. By doing so, you will earn their respect and maintain their good temperament. Our bulls are vaccinated and drenched prior to sale and can serve approximately forty cows as two year olds and slightly more as older bulls. They are handled with dogs and contained using electric fencing, so they will treat both with respect. A Waratah Bull provides excellent opportunities in genetics and can improve the value of your herd into the future.

## **Transportation & Handling**

---

At the fall of the hammer at auction you take possession of your purchase, so from that moment, it is important to treat your new investment with care. You might like to consider insurance for transportation back to your property and for the first few months of ownership.

A bull leaving Waratah should be unloaded at your yards, with house cows, steers or herd cows as companions. Always separate bulls from different origins into different yards. Remember your bull is leaving the security of a mob and will arrive in unfamiliar territory at your property.

## **Vaccinations/Treatment**

---

Always consult with your veterinarian and establish a health treatment plan to be given on arrival at your property. It is important to vaccinate against vibriosis, as it is a common cause of infertility and is transmitted by infected bulls. Fortunately, this disease is easily prevented by vaccination prior to joining each year. A drench is important when he is finished serving the cows. You may also treat bulls yearly with other injections that are appropriate for your local area/state.

## **Behaviour & Temperament**

---

The temperament of any bull is best demonstrated by their behaviour in the yard before auctioning begins. During and after action and/or on arrival at your property their behaviour may change due to changes in environment and increased stress. Bulls may display a change in temperament, becoming excited and/or agitated. A number of stimuli may cause this change including unusual and loud noises, new people, crowds, a new environment, new feed, loss of mates, a new herd and different handling methods. This can be very upsetting to animals. It is best to allow bulls time to adjust to their new environment. You can assist this by providing adequate feed, water, low noise levels and a mate i.e. house cow. Once settled into a new environment their temperament will return to normal.

## **Young Bulls (12-18 months)**

---

It is possible for a young bull to settle in with older bulls, however the paddock needs to be large enough for the young one to keep away from the others and to find adequate feed. As the new bull, he will get the last of the feed available because of the pecking order. Young bulls are still growing and need enough feed to maintain their growth pattern, which may require supplement feed in the first breeding season. Having enough paddock area also helps them to be able to settle the cows quickly and efficiently.

We recommend mating loads of only 25-30 females. Never overwork young bulls. As they are not fully developed, they will be leaner and carry less body fat reserves. If their condition score declines to below 3, sperm production may be compromised. Their condition is essential for good fertility.

It is also important to note that the joining season may need restricting to 6-8 weeks if conditions are extensive and where good quality feed is unavailable.

## **Mating**

---

Cows should be seen cycling in groups with male calves hanging around before mating. If using several young bulls, they should be run together for a few weeks prior to joining. This should reduce problems later on as they will have already established a hierarchy. Also, young bulls that have been recently purchased should not be joined together with older bulls.

Always observe your bull when he is working as accidents can happen. Bulls can scratch their penis on dry manure on the cows backside which can lead to infection with large sores forming. If treated quickly this can be remedied. If a bull is not serving, he needs to be replaced, but remember, if the cow has been served before the observer has arrived, the bull may not repeat the performance. Remember any day he is not working can cost you money.

## **Nutrition**

---

When your new bull arrives at your property, provide adequate hay and water and leave him alone until the next day so he has a chance to settle. Before you join your bull with a herd, the cows should be on a rising plane of nutrition to ensure they have the greatest possible chance of cycling. When the season is finished, the bull should be put away with quality, adequate feed, as this will help prevent fighting.

**Please remember: Always respect your bull and he will respect you.**





### **What is Breedplan/EBVs?**

An animal's breeding value can be defined as its genetic merit for each trait. While it is not possible to determine an animal's true breeding value, it is possible to estimate it. These estimates of an animal's true breeding value are called EBVs.

### **Gestation Length (days)**

Gestation Length EBVs provide an estimate of genetic differences between animals in gestation length. Lower or more negative Gestation Length EBVs are considered to be more favourable as a bull with a Gestation Length EBV of -2 days would be expected to produce calves that are born earlier, and more easily, than a bull with a Gestation Length EBV of +2 days.

### **Birth Weight (kg)**

Small, or moderate, Birth Weight EBVs are more favourable as a bull with a BW of +2 kg would be expected to produce lighter calves at birth than a bull with a BW of +6 kg, with a lower risk of a difficult birth. However, whilst low BW EBVs are favoured for calving ease they are also generally associated with lower overall growth potential. Therefore, birth weight and growth EBVs need to be carefully balanced. Animals can have both moderate birth weight EBVs and above average EBVs for later growth.

### **Growth EBV's (kg)**

Three growth EBVs are currently calculated by Breedplan; 200 Day Growth, 400 Day Weight & 600 Day weight. These EBVs are the best prediction of the animal's ability to grow to weaning (200 day), yearling (400 day) and later ages (600 day). 200 Day Growth EBVs are important to vealer breeders, 400 Day Weight EBVs for yearling breeders and 600 Day Weight EBVs for breeders of heavy steers.

### **Mature Cow Weight (kg)**

Mature Cow Weight EBVs are estimates of the genetic difference between cows in live weight at 5 years of age. Animals with a higher, more positive Mature Cow Weight EBVs would be expected to produce progeny with a higher mature weight than animals with lower Mature Cow Weight EBVs. What level of Mature Cow Weight EBV is optimal will depend on the individual herd and its breeding objective. Breeders looking to decrease the mature weight of their cows may look for lower Mature Cow Weight EBVs whereas breeders looking to increase their returns from the sale of cull cows may look for higher Mature Cow Weight EBVs.

### **Milk (kg)**

Milk EBVs provide an estimate of the maternal contribution of a dam to the 200 day weight of her calf. In the case of sires, this estimates the maternal contribution that his daughters will make to the 200 day weight of their progeny. Larger, more positive, 200 Day Milk EBVs are generally more favourable,

depending on the environment. For example, a bull with a 200 Day Milk EBV of +15 kg would be expected to sire daughters with higher milk production than a bull with 200 Day Milk EBV of +5 kg. This higher milk production potential should be reflected through higher weaning weights among the daughter's calves.

### **Scrotal Size (cm)**

Scrotal Size EBVs provide an estimate of the genetic difference between animals in scrotal circumference at 400 days of age. Larger, more positive, Scrotal Size EBVs are generally more favourable. For example, a bull with a Scrotal Size EBV of +4 cm would be expected to produce sons with larger testicles at yearling age and daughters that reach puberty earlier than the progeny of a bull with a Scrotal Size EBV of -4 cm. Scrotal Size is the most important EBV to look at when determining the fertility of individual animals.

### **Carcase Weight (kg)**

Larger, more positive, Carcase Weight EBVs are generally more favourable. For example an animal with a Carcase Weight EBV of +40kg would be expected to produce progeny with heavier slaughtered carcasses at 650 days of age than an animal with a Carcase Weight EBV of +30 kg.

### **Eye Muscle Area (sq cm)**

Larger, more positive, EMA EBVs are generally more favourable as a bull with an EMA EBV of +4 cm<sup>2</sup> would be expected to produce steer progeny with a greater degree of muscle expression than a bull with an EMA EBV of +1 cm<sup>2</sup>, relative to carcase weight.

### **Rib Fat / Rump P8 Fat (mm)**

More positive or more negative Rib/P8 Fat EBVs may be more favourable, depending on your breeding goals relating to the finishing ability of your animals. A bull with a Rib/P8 Fat EBV of -0.4 mm would be expected to produce leaner calves than a bull with a Rib/P8 Fat EBV of +0.4mm, relative to carcase weight.

### **Retail Beef Yield (RBY)**

Larger, more positive, RBY EBVs are generally more favourable. Animals with a higher EBVs are expected to produce progeny that yield higher percentages than animals with lower EBVs.

### **Intramuscular Fat (%)**

Larger, more positive IMF EBVs are generally more favourable. An IMF of +0.8% would be expected to produce progeny that would express more marbling than an animal with an IMF of +0.1%.



## JULY 2020 SPECKLE PARK BREEDPLAN REFERENCE TABLES

**15%**

In the catalogue we have highlighted EBVs that are ranked in the top 15% of the breed or better.

### Average EBVs of all 2018 drop Speckle Park Calves analysed in the July 2020 Speckle Park Group Breedplan

	Gestation Length (days)	Birth Wt (kg)	200 Day Wt (kg)	400 Day Wt (kg)	600 Day Wt (kg)	Mat Cow Wt (kg)	Milk (kg)	Scrotal Size (cm)	Carcase Wt (kg)	Eye Muscle Area (sq cm)	Rib Fat (mm)	Rump Fat (mm)	Retail Beef Yield (%)	IMF (%)
<b>Breed Avg.</b>	+0.1	+1.3	+14	+20	+27	+27	+3	+0.2	+16	+0.7	+0.1	+0.2	+0.0	+0.1

*Use these to compare individual animals with the current genetic level of the Speckle Park breed.*

### Percentile Bands

Percentile Band	Gestation Length (days)	Birth Wt (kg)	200 Day Wt (kg)	400 Day Wt (kg)	600 Day Wt (kg)	Mat Cow Wt (kg)	Milk (kg)	Scrotal Size (cm)	Carcase Wt (kg)	Eye Muscle Area (sq cm)	Rib Fat (mm)	Rump Fat (mm)	Retail Beef Yield (%)	IMF (%)
<b>Top Value</b>	-2.9	-3.3	+36	+51	+67	+79	+9	+1.9	+39	+2.3	+4.2	+5.8	+1.7	+1.4
<b>Top 1%</b>	-2.4	-1.3	+27	+41	+53	+55	+7	+1.2	+33	+1.7	+3.2	+4.5	+1.1	+1.1
<b>Top 5%</b>	-1.3	-0.4	+23	+35	+46	+48	+6	+0.7	+28	+1.5	+1.3	+1.8	+0.7	+0.7
<b>Top 10%</b>	-0.8	+0.0	+21	+32	+42	+43	+6	+0.6	+26	+1.3	+0.8	+1.1	+0.6	+0.5
<b>Top 15%</b>	-0.6	+0.2	+19	+29	+38	+39	+5	+0.5	+24	+1.1	+0.6	+0.9	+0.5	+0.4
<b>Top 20%</b>	-0.5	+0.5	+18	+27	+36	+36	+5	+0.4	+22	+1.1	+0.5	+0.8	+0.4	+0.3
<b>Top 25%</b>	-0.4	+0.6	+17	+26	+34	+34	+4	+0.4	+21	+1.0	+0.4	+0.6	+0.3	+0.2
<b>Top 30%</b>	-0.2	+0.8	+16	+24	+32	+33	+4	+0.4	+20	+0.9	+0.3	+0.5	+0.3	+0.2
<b>Top 35%</b>	-0.2	+1.0	+16	+23	+31	+32	+4	+0.3	+19	+0.8	+0.3	+0.4	+0.2	+0.2
<b>Top 40%</b>	-0.1	+1.1	+15	+22	+29	+30	+4	+0.3	+18	+0.8	+0.2	+0.3	+0.1	+0.1
<b>Top 45%</b>	+0.0	+1.2	+14	+21	+28	+28	+3	+0.2	+17	+0.7	+0.2	+0.3	+0.1	+0.1
<b>Top 50%</b>	+0.1	+1.3	+14	+20	+27	+27	+3	+0.2	+16	+0.7	+0.1	+0.2	+0.0	+0.1
<b>Top 55%</b>	+0.1	+1.5	+13	+19	+26	+26	+3	+0.1	+16	+0.6	+0.0	+0.1	-0.1	+0.0
<b>Top 60%</b>	+0.2	+1.6	+12	+18	+24	+25	+3	+0.1	+15	+0.6	+0.0	+0.0	-0.1	+0.0
<b>Top 65%</b>	+0.3	+1.7	+11	+17	+23	+23	+3	+0.0	+14	+0.5	-0.1	-0.1	-0.2	+0.0
<b>Top 70%</b>	+0.4	+1.8	+11	+16	+22	+22	+3	+0.0	+13	+0.4	-0.2	-0.2	-0.3	+0.0
<b>Top 75%</b>	+0.5	+2.0	+10	+15	+20	+20	+2	-0.1	+12	+0.4	-0.2	-0.3	-0.4	-0.1
<b>Top 80%</b>	+0.6	+2.2	+9	+13	+18	+19	+2	-0.2	+10	+0.3	-0.3	-0.4	-0.5	-0.1
<b>Top 85%</b>	+0.7	+2.4	+8	+12	+16	+16	+2	-0.3	+9	+0.2	-0.4	-0.5	-0.6	-0.2
<b>Top 90%</b>	+0.9	+2.7	+7	+10	+14	+14	+1	-0.4	+8	+0.0	-0.5	-0.6	-0.8	-0.2
<b>Top 95%</b>	+1.2	+3.2	+5	+7	+10	+9	+1	-0.7	+6	-0.2	-0.7	-0.9	-1.1	-0.4
<b>Top 99%</b>	+1.7	+4.3	-1	+0	+0	-2	-2	-1.1	+2	-0.7	-1.1	-1.5	-2.7	-0.5
<b>Low Value</b>	+2.8	+5.6	-10	-15	-25	-26	-4	-1.7	-10	-1.6	-1.7	-2.3	-3.7	-0.9





It is important to understand how Speckle Park colour patterns work in order to achieve your breeding goals. While some breeders are mostly interested in producing speckled cattle others want to inject Speckle Parks' notorious hybrid vigour while retaining predominantly black herds. For example, when a solid black Speckle Park bull is joined with 100% purebred Angus cows the resulting calves will be predominately solid black. Another example is when Angus cows are joined to a white Speckle Park bull the resulting calves will be predominately speckled.

Speckle Park cattle have four distinct colour patterns; speckled, leopard, white pointed and solid black. The speckle and leopard colour pattern are genetically the same except for varying degrees of spotting. Some Speckle Park cattle can produce red colour patterns if both parents carry the recessive red gene.

Please remember when dealing with nature individual results will vary. This is to be used as a guide only.

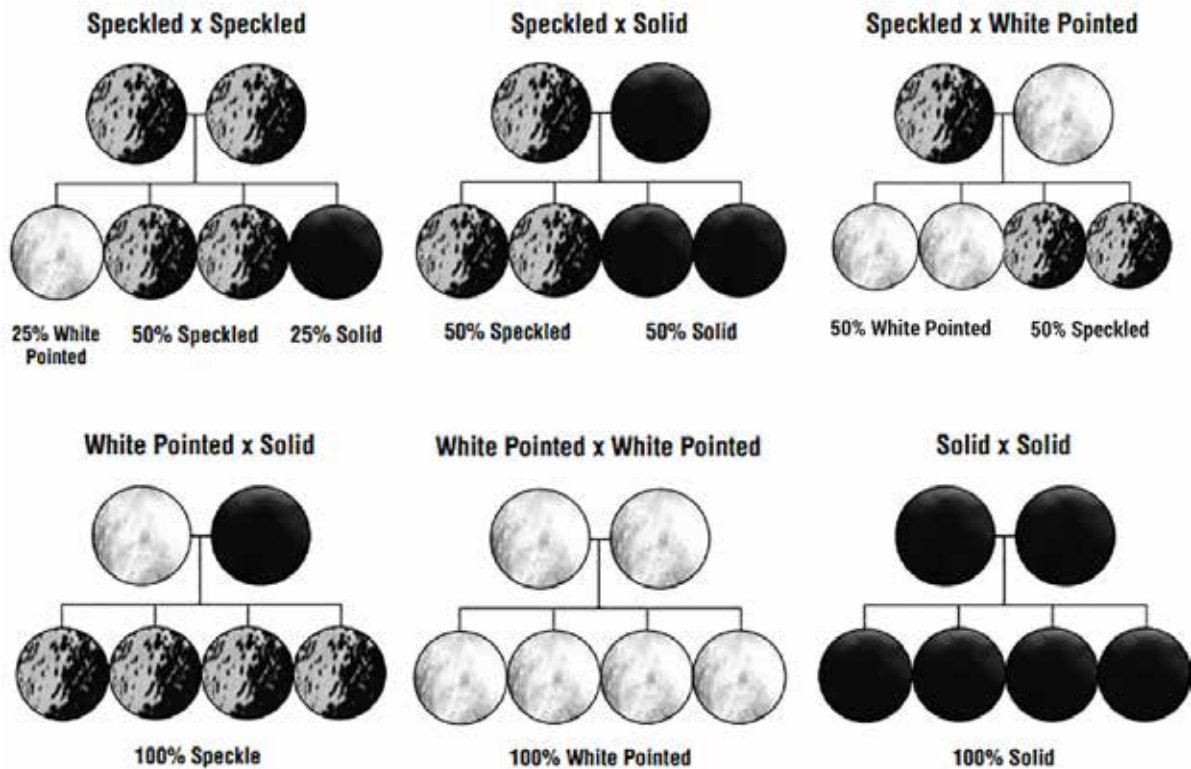

**ARTIFICIAL BREEDERS**

Dwight & Noela Wyatt  
(02) 6629 3177 - 0418 628 157  
e: wyattab@bigpond.net.au  
GOOLMANGAR NSW 2480

**FOR ALL YOUR ARTIFICIAL INSEMINATION NEEDS**

**SEMEN, LIQUID NITROGEN &  
AI HARDWARE**

We can assist you with  
embryo & semen transport  
logistics.





## ELITE LIVESTOCK AUCTIONS

### BID FROM HOME

Waratah is excited to partner with Elite Livestock Auctions to enable clients to live bid at home in real-time. Elite Livestock Auctions is Australia's newest innovative auction company who utilise the latest in live internet bidding technology to allow you to bid online from the comfort of your home or paddock. Buyers can view the auction and bid using a computer, iPad, iPhone or Android device. To register and bid follow the step by step guide provided. Once you have registered, be sure to "REQUEST TO BID" on our auction sale. You can enter our auction by simply clicking 'Enter Auction' for registered buyers or 'Watch Only' should you only wish to view our sale. International buyers can register with Elite Livestock Auctions. Please call or email to register before sale day.

“Bid online from the comfort of your home or paddock”







## HOW TO REGISTER with ELITE LIVESTOCK AUCTIONS

Welcome to the new age of selling livestock in Australia and "Happy Bidding"



- 1  Simply go to [www.elitelivestockauctions.com.au](http://www.elitelivestockauctions.com.au) using your desktop, laptop, iPad, iPhone or android device
- 2  Click on the "Sign Up" page / link
- 3  Create a bidding profile using the bidder registration page.  
*(You can either register as a livestock agent, company or private buyer.)*
- 4  Agree to the Elite livestock Auctions Terms & Conditions and the Selling Agents Sale Terms & Conditions as printed in the official Sale Catalogue
- 5  Click "Register"
- 6  You will then be notified by email that an account has been created

- 7  Once an account has been created you are all "Set to Bid"
- 8  Each auction can then be viewed by clicking "Live Auction" logo on the Elite Livestock Auctions website
- 9  Once you receive email notification that your account has been created please go to the sale you wish to bid at and click "Request to Bid"
- 10  The sale agents will then approve your application to bid and on the sale catalogue you will see "✓ Bid Request Approved"
- 11  On Sale day simply login, click "Enter Auction" on the catalogue page and you can start bidding.  
*(There is no need for software download)*
- 12  At the completion of the auction, invoicing will be carried out as per your registration details by the Selling Agents.

Having trouble registering and logging in?  
Contact Elite Livestock Auctions

1300 15 31 35

Elite Livestock Auctions ABN 19 604 627 607

 340 Curtin Avenue West, Eagle Farm QLD 4009

 1300 15 31 35

 07 3041 5053

 [www.elitelivestockauctions.com.au](http://www.elitelivestockauctions.com.au)



**A & W 15R**

**WAG 15R**

Born: 11/04/2005

Colour: Leopard

THUNDER 168D

ASPEN ACRES T.N.T. 4Y (Speckled)

**SIRE: BELMORAL'S SPECIAL 99H (Speckled)**

**DAM: TRIPLE A GEM 15G (Speckled)**

LIGHTNING LADY 2Y (Leopard)

SPOTS AND SPROUTS 15Y (Speckled)

**Notes:** Out of Belmoral's Special 99H, A & W is one of the first sires used in early Speckle Park years in Australia. He is quite well recognised with progeny and semen selling to high prices.

**JULY 2020 SPECKLE PARK GROUP BREEDPLAN**

	Gestation Length	Birth Weight	200 Day Wt	400 Day Wt	600 Day Wt	Mat Cow Wt	Milk	Scrotal Size	Carcase Wt	Eye Muscle Area	Rib Fat	Rump Fat	Retail Beef Yield	IMF
<b>EBV</b>	<b>+2.6</b>	<b>+3.9</b>	<b>+13</b>	<b>+18</b>	<b>+42</b>	<b>+54</b>	<b>-1</b>	<b>+1.1</b>	<b>+15</b>	<b>+0.6</b>	<b>+0.7</b>	<b>+0.9</b>	<b>-0.5</b>	<b>+0.6</b>
<i>Acc</i>	72%	94%	88%	85%	88%	77%	57%	78%	76%	60%	73%	73%	70%	64%

**ALMARLEA KING GEORGE F145**

**ASP F145**

Born: 19/07/2010

Colour: White

SPOTS 'N SPROUTS NEFROM 101N (Speckled)

CODIAK KOSMO GNK 17R (P) (Speckled)

**SIRE: STAR BANK KING GEORGE 82U (P) (Speckled)**

**DAM: CODIAK GNK 430T (P) (White)**

STAR BANK 11H (Speckled)

CODIAK CDK 26P (Leopard)

**Notes:** Almarlea King George son purchased to be used as a back up sire at Waratah in our early Speckle Park years.

**JULY 2020 SPECKLE PARK GROUP BREEDPLAN**

	Gestation Length	Birth Weight	200 Day Wt	400 Day Wt	600 Day Wt	Mat Cow Wt	Milk	Scrotal Size	Carcase Wt	Eye Muscle Area	Rib Fat	Rump Fat	Retail Beef Yield	IMF
<b>EBV</b>	<b>+1.3</b>	<b>+2.6</b>	<b>+14</b>	<b>+16</b>	<b>+27</b>	<b>+30</b>	<b>+0</b>	<b>+0.3</b>	<b>+11</b>	<b>+0.2</b>	<b>+0.3</b>	<b>+0.5</b>	<b>-0.3</b>	<b>+0.1</b>
<i>Acc</i>	49%	76%	63%	59%	61%	51%	41%	45%	47%	37%	44%	44%	42%	39%

**ASPEN ACRES T.N.T. 4Y**

**EWS 4Y**

Born: 3/04/1989

Colour: Speckled

NORTON

PUSSY CAT 11

**SIRE: SPOTS AND SPROUTS DYNAMITE 23T**

**DAM: ASPEN ACRES 4U**

TAG# 92

COW #69

**Notes:** T.N.T is an old stayer and one of the most reliable bulls within the Speckle Park breed. He is a meat machine and so are his offspring, and his daughters go on to make great brood cows.

**JULY 2020 SPECKLE PARK GROUP BREEDPLAN**

	Gestation Length	Birth Weight	200 Day Wt	400 Day Wt	600 Day Wt	Mat Cow Wt	Milk	Scrotal Size	Carcase Wt	Eye Muscle Area	Rib Fat	Rump Fat	Retail Beef Yield	IMF
<b>EBV</b>	<b>+0.8</b>	<b>+0.5</b>	<b>+3</b>	<b>+7</b>	<b>+9</b>	<b>+7</b>	<b>+2</b>	<b>+1.0</b>	<b>+4</b>	<b>+0.5</b>	<b>-0.1</b>	<b>-0.1</b>	<b>-0.1</b>	<b>+0.1</b>
<i>Acc</i>	63%	87%	78%	74%	77%	64%	41%	63%	59%	43%	53%	53%	51%	45%

**CHAMPAGNE PRETENDER D1**

**CSP D1**

Born: 11/11/2008

Colour: Speckled

P.A.R. KING PIN 1K (Speckled)

STAR BANK LACERTA 68L (Speckled)

**SIRE: P.A.R. MOO FASSA 03M (Speckled)**

**DAM: NOTTA PRETENDER 64P (ET) (Speckled)**

ASPEN ACRES 3A (Speckled)

STAR BANK 64L (Speckled)

**Notes:** Pretender is impressive on the eye with natural thickness.

**JULY 2020 SPECKLE PARK GROUP BREEDPLAN**

	Gestation Length	Birth Weight	200 Day Wt	400 Day Wt	600 Day Wt	Mat Cow Wt	Milk	Scrotal Size	Carcase Wt	Eye Muscle Area	Rib Fat	Rump Fat	Retail Beef Yield	IMF
<b>EBV</b>	<b>-0.7</b>	<b>+0.6</b>	<b>+13</b>	<b>+21</b>	<b>+24</b>	<b>+22</b>	<b>+6</b>	<b>+0.0</b>	<b>+16</b>	<b>+0.8</b>	<b>+0.5</b>	<b>+0.8</b>	<b>-0.4</b>	<b>+0.2</b>
<i>Acc</i>	63%	89%	78%	72%	74%	62%	34%	49%	54%	36%	46%	46%	43%	39%

**CN ZPOTZ ZAZU 2Z**

**CNZ 2Z**

Born: 20/04/2012

Colour: White

LEGACY ROUGHRIDER 52R (P) (Speckled)

PRAIRIE HILL MASTERPLAN II 87L (Speckled)

**SIRE: LEGACY TURNPIKE CRUISER 27T (P) (Leopard)**

**DAM: PRAIRIE HILL NIRVANA 4N (Speckled)**

LEGACY ROMA 60R (P) (Speckled)

PRAIRIE HILL 1H (Speckled)

**Notes:** Zazu calves are long and grow out well. Zazu is a very structurally correct bull who first attracted our attention in the Canadian Source Speckle Park Sale in 2013. Laiton while in Canada in 2016 was able to view Zazu as a mature bull and he did not disappoint. Zazu is a free moving thick soft bull. We are very impressed with the extra length he has put into his offspring and we will be using this bull again in the future.

**JULY 2020 SPECKLE PARK GROUP BREEDPLAN**

	Gestation Length	Birth Weight	200 Day Wt	400 Day Wt	600 Day Wt	Mat Cow Wt	Milk	Scrotal Size	Carcase Wt	Eye Muscle Area	Rib Fat	Rump Fat	Retail Beef Yield	IMF
<b>EBV</b>	<b>-0.7</b>	<b>+0.9</b>	<b>+12</b>	<b>+11</b>	<b>+17</b>	<b>+25</b>		<b>+1.5</b>	<b>+4</b>	<b>-1.5</b>	<b>+0.5</b>	<b>+0.8</b>	<b>-1.3</b>	<b>+0.4</b>
<i>Acc</i>	65%	87%	73%	70%	80%	61%		78%	61%	49%	61%	61%	58%	48%





**CODIAK AMIGO GNK 65Y**

**GNK 65Y**

**Born:** 14/07/2011

**Colour:** White

LEGACY SCOUT 10S (P) (Speckled)

HWY. 4 SPECKLE PARK 20L (Speckled)

**SIRE: LEGACY UNRIVALED 12U (P) (Speckled)**

**DAM: CODIAK GNK 24T (P) (Leopard)**

STAR BANK 34R (P) (Speckled)

LEIGH-AL-ANN-LILY 2D

**Notes:** Codiak Amigo is another eye appealing sire that offers length and growth. His quiet nature is an added bonus. His first calves at the Scone SPI sale averaged \$10 300. BW 33.5kg. A tried and proven bull.

**JULY 2020 SPECKLE PARK GROUP BREEDPLAN**

	Gestation Length	Birth Weight	200 Day Wt	400 Day Wt	600 Day Wt	Mat Cow Wt	Milk	Scrotal Size	Carcase Wt	Eye Muscle Area	Rib Fat	Rump Fat	Retail Beef Yield	IMF
<b>EBV</b>	<b>+0.7</b>	<b>+1.1</b>	<b>+6</b>	<b>+10</b>	<b>+12</b>	<b>+12</b>		<b>+0.1</b>	<b>+6</b>	<b>+0.0</b>	<b>+0.2</b>	<b>+0.3</b>	<b>-0.5</b>	<b>+0.3</b>
<i>Acc</i>	64%	89%	72%	65%	70%	54%		55%	48%	34%	43%	43%	40%	32%

**CODIAK CALVIN GNK 58Y**

**GNK 58Y**

**Born:** 12/05/2011

**Colour:** White

HWY. 4 SPECKLE PARK 20L (Speckled)

HWY. 4 SPECKLE PARK 2H (Speckled)

**SIRE: CODIAK TRUMP GNK 20T (P) (Speckled)**

**DAM: CODIAK SILVER FOX RKW 64L (White)**

EL RANCHO NO GOTTO SHANS 02J (Speckled)

CODIAK HILLARY 81H (White)

**Notes:** Codiak Calvin was a top pick in the Summit 3 Speckle Park Sale in Canada 2013. Sired by Trump and shows early maturity. He is also the sire of JSF Continental 9C, another sire used heavily at Waratah.

**JULY 2020 SPECKLE PARK GROUP BREEDPLAN**

	Gestation Length	Birth Weight	200 Day Wt	400 Day Wt	600 Day Wt	Mat Cow Wt	Milk	Scrotal Size	Carcase Wt	Eye Muscle Area	Rib Fat	Rump Fat	Retail Beef Yield	IMF
<b>EBV</b>	<b>+1.5</b>	<b>+1.1</b>	<b>+1</b>	<b>-5</b>	<b>-7</b>	<b>-11</b>		<b>+0.1</b>	<b>-8</b>	<b>+0.1</b>	<b>+0.6</b>	<b>+0.9</b>	<b>-0.1</b>	<b>-0.5</b>
<i>Acc</i>	58%	89%	84%	80%	80%	64%		70%	66%	49%	64%	64%	61%	56%

**CODIAK PUTNAM GNK 61Y**

**GNK 61Y**

**Born:** 2/06/2011

**Colour:** Leopard

CODIAK PHLEP GNK 3P (Speckled)

FLATLAKE BUZZ 60K (Speckled)

**SIRE: CODIAK OSCAR GNK 8S (P) (Leopard)**

**DAM: NORTHERN LIGHTS 14N (White)**

CODIAK MATEUSA RKW 63M (White)

CODIAK KLIPSO RKW 31K (Leopard)

**Notes:** Putnam is a long, thick, white Speckle Park sire who won Senior Speckle Park Champion and Reserve Speckle Park Grand Champion at Farm Fair International 2013.

**JULY 2020 SPECKLE PARK GROUP BREEDPLAN**

	Gestation Length	Birth Weight	200 Day Wt	400 Day Wt	600 Day Wt	Mat Cow Wt	Milk	Scrotal Size	Carcase Wt	Eye Muscle Area	Rib Fat	Rump Fat	Retail Beef Yield	IMF
<b>EBV</b>	<b>-0.2</b>	<b>+0.2</b>	<b>+11</b>	<b>+21</b>	<b>+27</b>	<b>+29</b>	<b>+4</b>	<b>-0.9</b>	<b>+20</b>	<b>+0.4</b>	<b>-0.6</b>	<b>-0.7</b>	<b>+0.5</b>	<b>-0.4</b>
<i>Acc</i>	72%	97%	94%	92%	91%	77%	62%	89%	79%	65%	78%	78%	76%	70%

**CODIAK SPENCER GNK 52B**

**GNK 52B**

**Born:** 30/05/2014

**Colour:** Leopard

CODIAK PHLEP GNK 3P (Speckled)

RAVEN MEADOWS MAGNUM 10N (Speckled)

**SIRE: CODIAK OSCAR GNK 8S (P) (Leopard)**

**DAM: CODIAK WILLA GNK 13W (P) (Speckled)**

CODIAK MATEUSA RKW 63M (White)

CODIAK MISS CARLA RKW 21M (White)

**Notes:** Laiton first viewed Spencer at the 2016 Summit 3 Sale in Canada, he was the pick of the bulls at that sale. We were fortunate enough to use him in our breeding program.

**JULY 2020 SPECKLE PARK GROUP BREEDPLAN**

	Gestation Length	Birth Weight	200 Day Wt	400 Day Wt	600 Day Wt	Mat Cow Wt	Milk	Scrotal Size	Carcase Wt	Eye Muscle Area	Rib Fat	Rump Fat	Retail Beef Yield	IMF
<b>EBV</b>	<b>+1.0</b>	<b>+0.9</b>	<b>+5</b>	<b>+8</b>	<b>+18</b>	<b>+20</b>	<b>+3</b>	<b>-0.9</b>	<b>+13</b>	<b>+1.4</b>	<b>-0.3</b>	<b>-0.3</b>	<b>+1.1</b>	<b>-0.6</b>
<i>Acc</i>	58%	90%	84%	82%	83%	67%	38%	79%	69%	55%	69%	69%	66%	63%

**HEARTRIDGE ARIES 01W**

**KAM 01W**

**Born:** 17/05/2009

**Colour:** Speckled

P.A.R. KING PIN 1K (Speckled)

P.A.R. NAPOLEON 10N (Speckled)

**SIRE: P.A.R. SHARP SHOOTER 60S (P) (Speckled)**

**DAM: PONDEROSA TIFFANY 06T (P) (Speckled)**

LUCKY ANGEL OF P.A.R. 6L (Speckled)

ASPEN ACRES LUCKY LADY 05L (Speckled)

**Notes:** Aries was selected for his length and depth of hind quarter. He is a proven breeder to improve carcass quality. The Champion steer of the Calgary Stampede Beef Carcass Competition in 2011 exhibited bloodlines from Aries' sire and dam.

**JULY 2020 SPECKLE PARK GROUP BREEDPLAN**

	Gestation Length	Birth Weight	200 Day Wt	400 Day Wt	600 Day Wt	Mat Cow Wt	Milk	Scrotal Size	Carcase Wt	Eye Muscle Area	Rib Fat	Rump Fat	Retail Beef Yield	IMF
<b>EBV</b>	<b>-1.2</b>	<b>-0.7</b>	<b>+7</b>	<b>+11</b>	<b>+14</b>	<b>+16</b>		<b>+0.1</b>	<b>+10</b>		<b>+0.4</b>	<b>+0.7</b>	<b>-0.5</b>	<b>+0.2</b>
<i>Acc</i>	49%	84%	70%	63%	65%	49%		39%	41%		33%	33%	30%	27%



**HS UNTAPPED 3A**

**HSF 3A**

**Born:** 6/04/2013

**Colour:** Speckled

BELMORAL'S SPECIAL 99H (Speckled)

P.A.R. RILLEY 2R (P) (Speckled)

**SIRE: A & W 15R (P) (Leopard)**

**DAM: NOTTA 2R PRETENDER 4T (P) (Speckled)**

TRIPLE A GEM 15G (Speckled)

NOTTA PRETENDER 64P (ET) (Speckled)

**Notes:** Untapped a son of the great A&W 15R bull. His progeny are thick and built like bricks, also soft easy doing animals. We are pleased to present some of his progeny.

**JULY 2020 SPECKLE PARK GROUP BREEDPLAN**

	Gestation Length	Birth Weight	200 Day Wt	400 Day Wt	600 Day Wt	Mat Cow Wt	Milk	Scrotal Size	Carcase Wt	Eye Muscle Area	Rib Fat	Rump Fat	Retail Beef Yield	IMF
<b>EBV</b>	<b>+0.6</b>	<b>-0.1</b>	<b>+2</b>	<b>+3</b>	<b>+12</b>	<b>+18</b>	<b>+2</b>	<b>+0.6</b>	<b>+6</b>	<b>+0.3</b>	<b>+1.0</b>	<b>+1.4</b>	<b>-1.0</b>	<b>+0.9</b>
<i>Acc</i>	68%	91%	83%	80%	80%	65%	36%	72%	66%	52%	66%	66%	63%	60%

**HWY. 4 SPECKLE PARK 2H**

**PJJ 2H**

**Born:** 19/02/1998

**Colour:** Speckled

DOUBLE RR RASCAL 138'88

ASPEN ACRES T.N.T. 4Y (Speckled)

**SIRE: PARKLAND SPECKLE PARKS 5B**

**DAM: LEIGH-AL-ANN PRINCESS 1B**

PARKLAND SPECKLE PARKS 2Y

LEIGH-ANN 1Z

**Notes:** One of the old original Speckle Park sires. He was one of the first Speckle Park sires used in AI programs with some of the most consistent tried and tested progeny in the Speckle Park breed. He is sire to the Waratah Amy cow family.

**JULY 2020 SPECKLE PARK GROUP BREEDPLAN**

	Gestation Length	Birth Weight	200 Day Wt	400 Day Wt	600 Day Wt	Mat Cow Wt	Milk	Scrotal Size	Carcase Wt	Eye Muscle Area	Rib Fat	Rump Fat	Retail Beef Yield	IMF
<b>EBV</b>	<b>-0.3</b>	<b>+0.2</b>	<b>+11</b>	<b>+14</b>	<b>+19</b>	<b>+23</b>	<b>-1</b>	<b>-0.2</b>	<b>+14</b>	<b>+0.1</b>	<b>+0.6</b>	<b>+0.8</b>	<b>-0.4</b>	<b>+0.4</b>
<i>Acc</i>	76%	93%	89%	85%	86%	77%	70%	76%	75%	61%	70%	70%	67%	62%

**JSF CONTINENTAL 9C**

**JSF 9C**

**Born:** 3/03/2015

**Colour:** Speckled

CODIAK TRUMP GNK 20T (P) (Speckled)

RIVER HILL SHOW BIZ 93S (P) (Leopard)

**SIRE: CODIAK CALVIN GNK 58Y (White)**

**DAM: MONNERY RIVER JFN 7X (P) (Speckled)**

CODIAK SILVER FOX RKW 64L (White)

MONNERY RIVER JFN 7T (P) (Leopard)

**Notes:** He was the heaviest of the JSF bulls in the 2015 drop. He is a Son of Codiak Calvin. Laiton viewed him as a yearling in 2016.

**JULY 2020 SPECKLE PARK GROUP BREEDPLAN**

	Gestation Length	Birth Weight	200 Day Wt	400 Day Wt	600 Day Wt	Mat Cow Wt	Milk	Scrotal Size	Carcase Wt	Eye Muscle Area	Rib Fat	Rump Fat	Retail Beef Yield	IMF
<b>EBV</b>	<b>+0.2</b>	<b>+0.8</b>	<b>+8</b>	<b>+12</b>	<b>+13</b>	<b>+9</b>		<b>+0.1</b>	<b>+10</b>	<b>+1.3</b>	<b>-0.1</b>	<b>-0.1</b>	<b>+0.8</b>	<b>-0.7</b>
<i>Acc</i>	58%	86%	70%	66%	72%	55%		62%	54%	39%	49%	49%	46%	39%

**JSF TRADE SECRET 11A**

**JSF 11A**

**Born:** 9/03/2013

**Colour:** White

REDNECK WILD WILLY 2W (AI) (P) (Speckled)

RIVER HILL SHOW BIZ 93S (P) (Leopard)

**SIRE: YOGI GOES REDNECK (Speckled)**

**DAM: MONNERY RIVER 7W (P) (Speckled)**

ASPEN ACRES LINDA LOU 10L (Speckled)

MONNERY RIVER 7P (White)

**Notes:** Trade Secret is a soft easy doing sire with great muscle tone. As a white bull he will colour mark the majority of his offspring. His first line up of bulls stood out in our 2018 sale and he sired the high selling bulls that year. He has produced some show champions for us at Beef Australia 2018.

**JULY 2020 SPECKLE PARK GROUP BREEDPLAN**

	Gestation Length	Birth Weight	200 Day Wt	400 Day Wt	600 Day Wt	Mat Cow Wt	Milk	Scrotal Size	Carcase Wt	Eye Muscle Area	Rib Fat	Rump Fat	Retail Beef Yield	IMF
<b>EBV</b>	<b>-4.0</b>	<b>-1.7</b>	<b>+9</b>	<b>+14</b>	<b>+18</b>	<b>+22</b>		<b>+0.1</b>	<b>+12</b>	<b>-0.3</b>	<b>+0.4</b>	<b>+0.7</b>	<b>-0.6</b>	<b>+0.0</b>
<i>Acc</i>	69%	94%	82%	78%	84%	67%		78%	67%	53%	65%	65%	62%	54%

**LEGACY BONE CRUSHER 35B**

**CJT 35B**

**Born:** 17/04/2014

**Colour:** Leopard

LEGACY SCOUT 10S (P) (Speckled)

LEGACY UNLEASHED 73U (P) (Speckled)

**SIRE: LEGACY UNLEASHED 73U (P) (Speckled)**

**DAM: LEGACY JINGLE 89X (P) (Speckled)**

LEGACY PATTY 8P (Speckled)

LEGACY UNIFIC 6U (P) (Speckled)

**Notes:** A bull with an out cross pedigree for Australia and New Zealand. In our opinion the most exciting bull to have progeny now born in Australia. They did not disappoint as we have retained all his females born at Waratah. His sire Unleashed we admired on our visit to Canada in 2012 and we are excited to be able to offer one of his sons here for sale this year. Please note his son is a commercial bull only.

**JULY 2020 SPECKLE PARK GROUP BREEDPLAN**

	Gestation Length	Birth Weight	200 Day Wt	400 Day Wt	600 Day Wt	Mat Cow Wt	Milk	Scrotal Size	Carcase Wt	Eye Muscle Area	Rib Fat	Rump Fat	Retail Beef Yield	IMF
<b>EBV</b>		<b>+0.9</b>	<b>+11</b>	<b>+20</b>	<b>+29</b>	<b>+33</b>		<b>+0.7</b>	<b>+18</b>		<b>+0.0</b>	<b>+0.0</b>		
<i>Acc</i>	%	37%	33%	33%	39%	29%		38%	28%		25%	25%		



**MINNAMURRA KESTREL K28**

**MPC K28**

**Born:** 6/10/2014

**Colour:** Speckled

SPOTS AND SPROUTS DYNAMITE 23T

SPOTS 'N SPROUTS JUNO 103J (Speckled)

**SIRE: ASPEN ACRES T.N.T. 4Y (Speckled)**

**DAM: STAR BANK 90P (Speckled)**

ASPEN ACRES 4U

STAR BANK 11H (Speckled)

**Notes:** Hand selected from the Minnamurra breeding program for his outcross pedigree. He was a stand out among the TNT bulls and was used as a cover sire here at Waratah.

**JULY 2020 SPECKLE PARK GROUP BREEDPLAN**

	Gestation Length	Birth Weight	200 Day Wt	400 Day Wt	600 Day Wt	Mat Cow Wt	Milk	Scrotal Size	Carcase Wt	Eye Muscle Area	Rib Fat	Rump Fat	Retail Beef Yield	IMF
<b>EBV</b>	<b>+1.3</b>	<b>+2.2</b>	<b>+11</b>	<b>+18</b>	<b>+24</b>	<b>+21</b>	<b>+3</b>	<b>+0.9</b>	<b>+12</b>	<b>+0.8</b>	<b>-0.4</b>	<b>-0.5</b>	<b>+0.3</b>	<b>-0.1</b>
<i>Acc</i>	49%	78%	64%	58%	61%	49%	30%	40%	42%	28%	35%	35%	33%	29%

**MINNAMURRA LANCELOT L14**

**MPC L14**

**Born:** 26/05/2015

**Colour:** White

STAR BANK KING GEORGE 82U (P) (Speckled)

CODIAK CRIKEY GNK 13U (P) (Speckled)

**SIRE: SIX STAR 82U ROYAL FLESH 101Y (AI) (ET) (P) (Speckled)**

**DAM: SIX STAR 13U PENELOPE G29 (AI) (ET) (P) (White)**

STAR BANK 53R (P) (White)

LAKEVIEW PENELOPE 5P (Leopard)

**Notes:** Minnamurra Lancelot L14 was chosen as a back-up bull to our AI breeding program as his pedigree was an outcross to the majority of our cow herd. He also stood out for his early maturity and length of body. Semen has been sold in Australia and New Zealand. He is a maternal brother to the \$30 000 Minnamurra Marlin M4 who sold to JAD Speckle Park in the 2018 Minnamurra sale.

**JULY 2020 SPECKLE PARK GROUP BREEDPLAN**

	Gestation Length	Birth Weight	200 Day Wt	400 Day Wt	600 Day Wt	Mat Cow Wt	Milk	Scrotal Size	Carcase Wt	Eye Muscle Area	Rib Fat	Rump Fat	Retail Beef Yield	IMF
<b>EBV</b>	<b>+0.8</b>	<b>+1.8</b>	<b>+12</b>	<b>+16</b>	<b>+23</b>	<b>+22</b>	<b>+2</b>	<b>+0.1</b>	<b>+14</b>	<b>+1.4</b>	<b>+0.5</b>	<b>+0.7</b>	<b>+0.2</b>	<b>+0.2</b>
<i>Acc</i>	60%	81%	69%	64%	67%	55%	38%	54%	51%	39%	49%	49%	46%	43%

**PAR ACE IN A HOLE 66A**

**PAR 66A**

**Born:** 24/01/2013

**Colour:** Speckled

CALAMASUE 10R (P) (Leopard)

P.A.R. PAPA RAZZI 6P (Speckled)

**SIRE: P.A.R. TOUCH DOWN 600T (P) (Leopard)**

**DAM: P.A.R. WONDER BRA 66W (P) (Speckled)**

PRETTY LADY OF P.A.R. 600P (Speckled)

ROB 'N SON'S FARMS 6P (Speckled)

**Notes:** Ace In A Hole won Reserve Champion Bull Calf at Canadian Western Agribition. He also won King of the Ring Champion at the 2013 Lloydminster Stockade Roundup. I also had the opportunity to view Ace In A Hole in 2016 as a mature bull. He is a good heifer bull.

**JULY 2020 SPECKLE PARK GROUP BREEDPLAN**

	Gestation Length	Birth Weight	200 Day Wt	400 Day Wt	600 Day Wt	Mat Cow Wt	Milk	Scrotal Size	Carcase Wt	Eye Muscle Area	Rib Fat	Rump Fat	Retail Beef Yield	IMF
<b>EBV</b>	<b>-0.5</b>	<b>+0.8</b>	<b>+11</b>	<b>+15</b>	<b>+18</b>	<b>+16</b>		<b>+0.5</b>	<b>+12</b>		<b>-0.7</b>	<b>-0.9</b>	<b>+0.5</b>	<b>+0.0</b>
<i>Acc</i>	35%	76%	58%	53%	59%	43%		34%	38%		35%	35%	32%	30%

**P.A.R. PAPA RAZZI 6P**

**PAR 6P**

**Born:** 26/02/2004

**Colour:** Speckled

P.A.R. KING PIN 1K (Speckled)

P.A.R. KISMIT 10K (White)

**SIRE: P.A.R. MR. POWERSTROKE 4M (Speckled)**

**DAM: MONALISA OF P.A.R. 6M (Speckled)**

ASPEN ACRES KAABA KIN 4K (Black)

DOUBLE RR ANGEL 86'88 (Speckled)

**Notes:** Papa Razzi is a balanced bull offering good structure, thickness and carcass quality. He was named Grand Champion bull at Canadian Western Agribition in 2005 and in 2004 was Grand Champion Bull at Farmfair.

**JULY 2020 SPECKLE PARK GROUP BREEDPLAN**

	Gestation Length	Birth Weight	200 Day Wt	400 Day Wt	600 Day Wt	Mat Cow Wt	Milk	Scrotal Size	Carcase Wt	Eye Muscle Area	Rib Fat	Rump Fat	Retail Beef Yield	IMF
<b>EBV</b>	<b>-2.1</b>	<b>-0.8</b>	<b>+9</b>	<b>+14</b>	<b>+16</b>	<b>+16</b>		<b>+0.2</b>	<b>+14</b>		<b>+0.0</b>	<b>+0.0</b>	<b>+0.0</b>	
<i>Acc</i>	49%	85%	67%	59%	63%	46%		32%	37%		27%	27%	25%	

**PETEMAR SPECIAL EDITION 2D**

**PEW 2D**

**Born:** 7/01/2016

**Colour:** Speckled

BELMORAL'S SPECIAL 99H (Speckled)

SAGE LAD 2L (Speckled)

**SIRE: REMIN'S SPECIAL 1L (Speckled)**

**DAM: MISS SAGE 2N (Speckled)**

AMULET MISS 3A (Leopard)

CODIAK FALCON 20F (Speckled)

**Notes:** Petemar Special Edition was the Paris Fair Grand Champion Bull in Ontario Canada in 2018. He is a full brother to Petemar Special Silas 3D, and quite an impressive animal when I saw him in the flesh on our 2018 Speckle Park Canadian trip.

**JULY 2020 SPECKLE PARK GROUP BREEDPLAN**

	Gestation Length	Birth Weight	200 Day Wt	400 Day Wt	600 Day Wt	Mat Cow Wt	Milk	Scrotal Size	Carcase Wt	Eye Muscle Area	Rib Fat	Rump Fat	Retail Beef Yield	IMF
<b>EBV</b>	<b>+0.9</b>	<b>+2.5</b>	<b>+14</b>	<b>+19</b>	<b>+28</b>	<b>+28</b>		<b>+0.2</b>	<b>+14</b>					
<i>Acc</i>	33%	73%	54%	48%	49%	35%		31%	29%					





**PETEMAR SPECIAL SILAS 3D**

**PEW 3D**

**Born:** 8/01/2016

**Colour:** White

BELMORAL'S SPECIAL 99H (Speckled)

SAGE LAD 2L (Speckled)

**SIRE: REMIN'S SPECIAL 1L (Speckled)**

**DAM: MISS SAGE 2N (Speckled)**

AMULET MISS 3A (Leopard)

CODIAK FALCON 20F (Speckled)

**Notes:** Silas is the new kid on the block for Waratah. We brought him from Watson's in Ontario in 2018. His brother Petemar Special Edition was impressive but Silas was a little longer in the body and an inch higher in height, with awesome structure. A very quiet bull who is also white.

**JULY 2020 SPECKLE PARK GROUP BREEDPLAN**

	Gestation Length	Birth Weight	200 Day Wt	400 Day Wt	600 Day Wt	Mat Cow Wt	Milk	Scrotal Size	Carcase Wt	Eye Muscle Area	Rib Fat	Rump Fat	Retail Beef Yield	IMF
<b>EBV</b>	<b>+0.8</b>	<b>+2.1</b>	<b>+13</b>	<b>+18</b>	<b>+26</b>	<b>+27</b>								
<i>Acc</i>	25%	48%	38%	34%	35%	26%								

**PONDEROSA CHUCK 24C**

**KTM 24C**

**Born:** 10/04/2015

**Colour:** Speckled

LEGACY UPPERCUT 74U (P) (Speckled)

HWY 4 SHOW STOPPER 2S (P) (Speckled)

**SIRE: LEGACY LEFT JAB 35X (Leopard)**

**DAM: U LITTLE REDNECK OF MX 12U (P) (Speckled)**

DEB-RAY 12K (White)

RIVER HILL SADYE 12S (P) (Speckled)

**Notes:** Ponderosa Chuck was chosen to be part of the Waratah program for his different pedigree, length of body, and a mother which produced fantastic calves year after year. His fertility is unmatched as he gave over 700 straws of semen in his first jump at Alta in Canada. A record for a yearling bull. I picked him out of the paddock as a yearling in Canada, as the stand out bull from the Ponderosa breeding program.

**JULY 2020 SPECKLE PARK GROUP BREEDPLAN**

	Gestation Length	Birth Weight	200 Day Wt	400 Day Wt	600 Day Wt	Mat Cow Wt	Milk	Scrotal Size	Carcase Wt	Eye Muscle Area	Rib Fat	Rump Fat	Retail Beef Yield	IMF
<b>EBV</b>	<b>+0.7</b>	<b>+1.8</b>	<b>+12</b>	<b>+16</b>	<b>+20</b>	<b>+24</b>		<b>+0.9</b>	<b>+8</b>	<b>-0.3</b>	<b>+1.0</b>	<b>+1.4</b>	<b>-1.1</b>	<b>+0.4</b>
<i>Acc</i>	51%	75%	64%	60%	71%	53%		61%	52%	35%	46%	46%	43%	36%

**PRAIRIE HILL JOHN WAYNE 50S**

**CWC 50S**

**Born:** 14/01/2006

**Colour:** Speckled

P.A.R. KING PIN 1K (Speckled)

PRAIRIE HILL MASTERPLAN 97G (Speckled)

**SIRE: PRAIRIE HILL DURMAX 93N (Black)**

**DAM: PRAIRIE HILL NABOB 50N (Speckled)**

PRAIRIE HILL FANCY PANTS 93J (Speckled)

PRAIRIE HILL KERRY 10K (Speckled)

**Notes:** One of the original Speckle Park bulls chosen to start the breed off here in Australia and Sire to Waratah E23 the foundation female for the Waratah Pho-Finish family.

**JULY 2020 SPECKLE PARK GROUP BREEDPLAN**

	Gestation Length	Birth Weight	200 Day Wt	400 Day Wt	600 Day Wt	Mat Cow Wt	Milk	Scrotal Size	Carcase Wt	Eye Muscle Area	Rib Fat	Rump Fat	Retail Beef Yield	IMF
<b>EBV</b>	<b>-0.1</b>	<b>+1.1</b>	<b>+16</b>	<b>+22</b>	<b>+34</b>	<b>+37</b>	<b>+1</b>	<b>-0.4</b>	<b>+21</b>	<b>-0.1</b>	<b>-0.5</b>	<b>-0.8</b>	<b>+0.0</b>	<b>+0.2</b>
<i>Acc</i>	75%	94%	90%	87%	88%	77%	71%	75%	77%	60%	73%	73%	70%	66%

**REDNECK JSF WHISKEY 4B**

**SDS 4B**

**Born:** 10/01/2014

**Colour:** Speckled

REDNECK WILD WILLY 2W (AI) (P) (Speckled)

REDNECK RANCH'S TEDDY 5T (P) (Speckled)

**SIRE: REDNECK FERDINAND 14Y (Speckled)**

**DAM: REDNECK WHISKEY 7W (P) (White)**

REDNECK RANCH'S U ALMOST FROZE (P) (Speckled)

REDNECK RANCH'S SCARLET 1S (P) (Speckled)

**Notes:** Better known for producing some great Sires from the Minnimurra Speckle Park program. Redneck Whiskey's a bull that has become a reference sire by chance, when the DNA came back from some imported embryos, suddenly we had a whiskey calf.

**JULY 2020 SPECKLE PARK GROUP BREEDPLAN**

	Gestation Length	Birth Weight	200 Day Wt	400 Day Wt	600 Day Wt	Mat Cow Wt	Milk	Scrotal Size	Carcase Wt	Eye Muscle Area	Rib Fat	Rump Fat	Retail Beef Yield	IMF
<b>EBV</b>	<b>-1.8</b>	<b>-0.5</b>	<b>+13</b>	<b>+34</b>	<b>+34</b>	<b>+41</b>		<b>+0.5</b>	<b>+20</b>	<b>+0.3</b>	<b>+4.5</b>	<b>+6.3</b>	<b>-3.9</b>	<b>+1.2</b>
<i>Acc</i>	76%	93%	90%	90%	92%	73%		90%	76%	62%	76%	76%	75%	70%

**SPOTS 'N SPROUTS STANDS ALONE 300X**

**JKH 300X**

**Born:** 11/03/2010

**Colour:** White

HWY.4 SPECKLE PARK 20K (Speckled)

STAR BANK LACERTA 68L (Speckled)

**SIRE: STYALS LIGHTNING LADD 14P (P) (Speckled)**

**DAM: SPOTS 'N SPROUTS 2R (P) (Speckled)**

LIGHTNING LADY 10C (Speckled)

SPOTS 'N SPROUTS 21L (Speckled)

**Notes:** A white Styls Lightning Ladd son who had a low birth weight of 35kg. When I saw him in Canada he was a free moving, quiet bull with lots of muscle. We are extremely happy with his female progeny, they are great mothers and milk well.

**JULY 2020 SPECKLE PARK GROUP BREEDPLAN**

	Gestation Length	Birth Weight	200 Day Wt	400 Day Wt	600 Day Wt	Mat Cow Wt	Milk	Scrotal Size	Carcase Wt	Eye Muscle Area	Rib Fat	Rump Fat	Retail Beef Yield	IMF
<b>EBV</b>	<b>-0.7</b>	<b>+1.1</b>	<b>+23</b>	<b>+37</b>	<b>+49</b>	<b>+46</b>	<b>+9</b>	<b>+0.1</b>	<b>+37</b>	<b>+1.6</b>	<b>-2.0</b>	<b>-2.7</b>	<b>+2.1</b>	<b>-0.9</b>
<i>Acc</i>	84%	96%	93%	92%	94%	86%	81%	90%	86%	76%	85%	85%	84%	81%



**STAR BANK KING GEORGE 82U**

**GGG 82U**

Born: 2/04/2008

Colour: Speckled

PRAIRIE HILL ENTICER 89G (Speckled)

NORALTA 9E

**SIRE: SPOTS 'N SPROUTS NEFROM 101N (Speckled)**  
SPOTS 'N SPROUTS 6A

**DAM: STAR BANK 11H (Speckled)**  
LIGHTNING LADY 19C

*Notes:* King George was the Grand Champion Speckle Park Bull at Agribition 2008. Sire of some of the first embryos to come to Australia.

**JULY 2020 SPECKLE PARK GROUP BREEDPLAN**

	Gestation Length	Birth Weight	200 Day Wt	400 Day Wt	600 Day Wt	Mat Cow Wt	Milk	Scrotal Size	Carcase Wt	Eye Muscle Area	Rib Fat	Rump Fat	Retail Beef Yield	IMF
<b>EBV</b>	<b>+1.9</b>	<b>+2.2</b>	<b>+11</b>	<b>+12</b>	<b>+28</b>	<b>+32</b>	<b>-2</b>	<b>+0.4</b>	<b>+12</b>	<b>+0.7</b>	<b>+0.0</b>	<b>+0.2</b>	<b>+0.2</b>	<b>-0.1</b>
<i>Acc</i>	81%	96%	92%	90%	92%	83%	80%	80%	82%	67%	79%	79%	76%	72%

**UPTO SPECS ULYSSES 25U**

**MBG 25U**

Born: 19/06/2008

Colour: Speckled

SPRUCE LANE VENTURE 3J (Speckled)

THUNDER 1C (Speckled)

**SIRE: RAVEN MEADOWS MAGNUM 10N (Speckled)**  
PARKLAND SPECKLE PARK 10J (Speckled)

**DAM: PRAIRIE HILL REBA 154F (Speckled)**  
SPOTS 'N SPROUTS 1D (White)

*Notes:* Upto Specs Ulysses a long solid structured bull is well known in the Speckle Park breed for his longevity and soundness. He is a tried and tested sire with semen topping international markets in recent years.

**JULY 2020 SPECKLE PARK GROUP BREEDPLAN**

	Gestation Length	Birth Weight	200 Day Wt	400 Day Wt	600 Day Wt	Mat Cow Wt	Milk	Scrotal Size	Carcase Wt	Eye Muscle Area	Rib Fat	Rump Fat	Retail Beef Yield	IMF
<b>EBV</b>	<b>+2.3</b>	<b>+3.5</b>	<b>+14</b>	<b>+23</b>	<b>+30</b>	<b>+26</b>	<b>+2</b>	<b>+1.0</b>	<b>+14</b>	<b>+1.7</b>	<b>+0.6</b>	<b>+0.8</b>	<b>+0.1</b>	<b>-0.1</b>
<i>Acc</i>	59%	92%	85%	83%	84%	69%	35%	81%	70%	57%	69%	69%	67%	62%

**WARATAH EDDIE E22**

**LST E22**

Born: 16/09/2009

Colour: White

PRAIRIE HILL DURMAX 93N (Black)

STAR BANK LACERTA 68L (Speckled)

**SIRE: PRAIRIE HILL JOHN WAYNE 50S (P) (Speckled)**  
PRAIRIE HILL NABOB 50N (Speckled)

**DAM: NOTTA PHO-FINISH 54P (Speckled)**  
STAR BANK LEONID NIGHT 54L (Speckled)

*Notes:* An attractive sire with extra frame, Eddie stands taller than other Speckle Park bulls his age.

**JULY 2020 SPECKLE PARK GROUP BREEDPLAN**

	Gestation Length	Birth Weight	200 Day Wt	400 Day Wt	600 Day Wt	Mat Cow Wt	Milk	Scrotal Size	Carcase Wt	Eye Muscle Area	Rib Fat	Rump Fat	Retail Beef Yield	IMF
<b>EBV</b>	<b>+0.1</b>	<b>+1.6</b>	<b>+18</b>	<b>+26</b>	<b>+34</b>	<b>+33</b>	<b>+5</b>	<b>-0.3</b>	<b>+23</b>	<b>+0.8</b>	<b>-0.5</b>	<b>-0.7</b>	<b>+0.5</b>	<b>+0.0</b>
<i>Acc</i>	57%	83%	72%	68%	70%	61%	50%	59%	58%	45%	53%	53%	51%	47%

**WARATAH FLASH F7**

**LST F7**

Born: 14/09/2010

Colour: White

A & W JOEY 55P (Speckled)

SPOTS 'N SPROUTS JUNO 103J (Speckled)

**SIRE: RIVER HILL TRAFFIC JAM 26T (P) (Speckled)**  
CALAMASUE 26R (P) (Speckled)

**DAM: STAR BANK 99M (Speckled)**  
STAR BANK 11H (Speckled)

*Notes:* Flash is considered the best Waratah bull in the 2010 drop. He adds additional length to his progeny. He was the sire of the top selling bull in the 2014 Waratah sale.

**JULY 2020 SPECKLE PARK GROUP BREEDPLAN**

	Gestation Length	Birth Weight	200 Day Wt	400 Day Wt	600 Day Wt	Mat Cow Wt	Milk	Scrotal Size	Carcase Wt	Eye Muscle Area	Rib Fat	Rump Fat	Retail Beef Yield	IMF
<b>EBV</b>	<b>+1.4</b>	<b>+2.7</b>	<b>+16</b>	<b>+26</b>	<b>+32</b>	<b>+28</b>	<b>+7</b>	<b>+0.5</b>	<b>+18</b>	<b>+0.8</b>	<b>-0.8</b>	<b>-1.0</b>	<b>+0.5</b>	<b>+0.0</b>
<i>Acc</i>	53%	77%	68%	63%	65%	55%	46%	46%	51%	38%	45%	45%	44%	40%

**WARATAH J30**

**LST J30**

Born: 26/06/2013

Colour: White

P.A.R. MOO FASSA 03M (Speckled)

RIVER HILL SAMSON 25S (S) (Speckled)

**SIRE: CHAMPAGNE PRETENDER (ET) (P) (Speckled)**  
NOTTA PRETENDER 64P (ET) (Speckled)

**DAM: WARATAH EMBER E26 (ET)**  
STAR BANK 54R (P) (White)

*Notes:* Waratah J30 offers great volume and thickness. He was a stand out among the 2013 yearling bulls. He was the highest selling yearling bull in the 2014 sale. We are very pleased with the bulls he has sired. We are using him in our embryo breeding program.

**JULY 2020 SPECKLE PARK GROUP BREEDPLAN**

	Gestation Length	Birth Weight	200 Day Wt	400 Day Wt	600 Day Wt	Mat Cow Wt	Milk	Scrotal Size	Carcase Wt	Eye Muscle Area	Rib Fat	Rump Fat	Retail Beef Yield	IMF
<b>EBV</b>	<b>-0.3</b>	<b>+0.5</b>	<b>+9</b>	<b>+16</b>	<b>+19</b>	<b>+17</b>		<b>-0.3</b>	<b>+12</b>	<b>+0.5</b>	<b>+0.2</b>	<b>+0.4</b>	<b>-0.5</b>	<b>+0.3</b>
<i>Acc</i>	52%	82%	71%	68%	73%	59%		60%	56%	39%	48%	48%	45%	38%



**WARATAH JARRARD J17**

**LST J17**

Born: 24/06/2013

Colour: White

RAVEN MEADOWS MAGNUM 10N (Speckled)

RIVER HILL 26T WALKER 60W (P) (Speckled)

**SIRE: CODIAK CRIKEY GNK 13U (P) (Speckled)**  
CODIAK RKW 07J (Speckled)

**DAM: WATTLE GROVE 60W MELISSA G46 (ET) (Speckled)**  
CODIAK MELISA RKW 64M (Speckled)

*Notes:* Waratah Jarrard J17 stands out from the rest with his deep body and dark pigment under his white coat.

**JULY 2020 SPECKLE PARK GROUP BREEDPLAN**

	Gestation Length	Birth Weight	200 Day Wt	400 Day Wt	600 Day Wt	Mat Cow Wt	Milk	Scrotal Size	Carcase Wt	Eye Muscle Area	Rib Fat	Rump Fat	Retail Beef Yield	IMF
<b>EBV</b>	<b>+0.5</b>	<b>+1.9</b>	<b>+13</b>	<b>+20</b>	<b>+26</b>	<b>+28</b>	<b>+3</b>	<b>-0.3</b>	<b>+13</b>	<b>+0.3</b>	<b>+1.0</b>	<b>+1.4</b>	<b>-0.9</b>	<b>+0.4</b>
<i>Acc</i>	51%	74%	66%	64%	69%	58%	43%	62%	57%	45%	55%	55%	52%	48%

**WARATAH JUMP N JOIN J142**

**LST J142**

Born: 14/09/2013

Colour: Speckled

HWY. 4 SPECKLE PARK 2H (Speckled)

PRAIRIE HILL JOHN WAYNE 50S (P) (Speckled)

**SIRE: WATTLE GROVE MOONSHINE E10 (ET) (White)**  
CODIAK MINDBENDER 59M (Leopard)

**DAM: WARATAH E23 (ET) (Black)**  
NOTTA PHO-FINISH 54P (Speckled)

*Notes:* A thick, solid bull with a big eye muscle and topline. Sold to Comet Downs QLD.

**JULY 2020 SPECKLE PARK GROUP BREEDPLAN**

	Gestation Length	Birth Weight	200 Day Wt	400 Day Wt	600 Day Wt	Mat Cow Wt	Milk	Scrotal Size	Carcase Wt	Eye Muscle Area	Rib Fat	Rump Fat	Retail Beef Yield	IMF
<b>EBV</b>	<b>-0.1</b>	<b>+2.5</b>	<b>+24</b>	<b>+34</b>	<b>+47</b>	<b>+49</b>	<b>+3</b>	<b>+0.0</b>	<b>+30</b>	<b>+1.1</b>	<b>-0.2</b>	<b>-0.2</b>	<b>+0.4</b>	<b>+0.1</b>
<i>Acc</i>	47%	70%	60%	56%	58%	48%	32%	44%	44%	33%	39%	39%	37%	33%

**WARATAH JUST CHILLIN J154**

**LST J154**

Born: 9/09/2013

Colour: White

PRAIRIE HILL JOHN WAYNE 50S (P) (Speckled)

RIVER HILL SAMSON 25S (S) (Speckled)

**SIRE: WARATAH EDDIE E22 (ET) (White)**  
NOTTA PHO-FINISH 54P (Speckled)

**DAM: WARATAH EMBER E26 (ET)**  
STAR BANK 54R (P) (White)

*Notes:* Waratah Just Chillin is an early maturing thick bull. He is a structurally correct bull who is soft with an even fat cover and a smooth muscle pattern. He was chosen for these reasons as a backup bull as a yearling. He sold in our 2015 sale for \$18 000, to Black Diamond Speckle Park Vic.

**JULY 2020 SPECKLE PARK GROUP BREEDPLAN**

	Gestation Length	Birth Weight	200 Day Wt	400 Day Wt	600 Day Wt	Mat Cow Wt	Milk	Scrotal Size	Carcase Wt	Eye Muscle Area	Rib Fat	Rump Fat	Retail Beef Yield	IMF
<b>EBV</b>	<b>+0.3</b>	<b>+0.5</b>	<b>+10</b>	<b>+16</b>	<b>+20</b>	<b>+19</b>	<b>+5</b>	<b>-0.4</b>	<b>+15</b>	<b>+0.5</b>	<b>-0.1</b>	<b>-0.1</b>	<b>-0.1</b>	<b>+0.2</b>
<i>Acc</i>	50%	81%	68%	61%	63%	51%	27%	43%	44%	30%	36%	36%	34%	30%

**WARATAH KEEPER K67**

**LST K67**

Born: 16/08/2014

Colour: White

P.A.R. SHARP SHOOTER 60S (P) (Speckled)

CODIAK TRUMP GNK 20T (P) (Speckled)

**SIRE: HEARTRIDGE ARIES 01W (P) (Speckled)**  
PONDEROSA TIFFANY 06T (P) (Speckled)

**DAM: PONDEROSA CODIAK KELLIE GNK 2X (White)**  
CODIAK HILLARY 81H (White)

*Notes:* Waratah Keeper was a full imported Canadian embryo which makes him a total outcross to most genetics in Australia.

**JULY 2020 SPECKLE PARK GROUP BREEDPLAN**

	Gestation Length	Birth Weight	200 Day Wt	400 Day Wt	600 Day Wt	Mat Cow Wt	Milk	Scrotal Size	Carcase Wt	Eye Muscle Area	Rib Fat	Rump Fat	Retail Beef Yield	IMF
<b>EBV</b>	<b>-0.3</b>	<b>-0.7</b>	<b>+2</b>	<b>+3</b>	<b>+4</b>	<b>+4</b>		<b>+0.1</b>	<b>+4</b>					
<i>Acc</i>	37%	68%	54%	47%	49%	36%		28%	30%					

**WARATAH MAGIC M28**

**LST M28**

Born: 23/07/2016

Colour: White

P.A.R. PAPA RAZZI 6P (Speckled)

HWY 4 SHOW STOPPER 2S (P) (Speckled)

**SIRE: P.A.R. THROTTLE 66T (P) (Speckled)**  
ROB 'N SON'S FARMS 6P (Speckled)

**DAM: RAINA OF P.A.R. 54U (P) (Leopard)**  
RAINA OF P.A.R. 54R (P) (Leopard)

*Notes:* Magic is an impressive bull who is thick with a good top line. He exhibits good muscle tone and was the stand out bull among his embryo brothers. Magic is also white which is an added bonus giving his offspring more colour.

**JULY 2020 SPECKLE PARK GROUP BREEDPLAN**

	Gestation Length	Birth Weight	200 Day Wt	400 Day Wt	600 Day Wt	Mat Cow Wt	Milk	Scrotal Size	Carcase Wt	Eye Muscle Area	Rib Fat	Rump Fat	Retail Beef Yield	IMF
<b>EBV</b>	<b>-0.6</b>	<b>+0.7</b>	<b>+11</b>	<b>+17</b>	<b>+21</b>	<b>+21</b>								
<i>Acc</i>	25%	51%	39%	33%	35%	25%								





**WARATAH NEW BEGINNINGS N42**

**LST N42**

**Born:** 2/08/2017

**Colour:** White

CODIAK OSCAR GNK 8S (P) (Leopard)

LEGACY TURNPIKE CRUISER 27T (P) (Leopard)

**SIRE: CODIAK PUTNAM GNK 61Y (P) (Leopard)**

**DAM: D.L.R. ZIPPERY 42Z (Speckled)**

NORTHERN LIGHTS 14N (White)

D.L.R. JAZLYN 14U (P) (Speckled)

**Notes:** Out of the new cow family to Australia D.L.R. Zippery and by well known sire Codiak Putnam, Waratah New Beginnings N42 is a quiet well mannered sire. He is the sire we chose to keep from the 2017 drop calves to use over our heifers in 2018/2019.

**JULY 2020 SPECKLE PARK GROUP BREEDPLAN**

	Gestation Length	Birth Weight	200 Day Wt	400 Day Wt	600 Day Wt	Mat Cow Wt	Milk	Scrotal Size	Carcase Wt	Eye Muscle Area	Rib Fat	Rump Fat	Retail Beef Yield	IMF
<b>EBV</b>	-0.2	+0.1	+8	+15	+20	+22	+3	-0.2	+13	+0.1	-0.3	-0.3	+0.1	-0.1
<i>Acc</i>	43%	71%	59%	55%	57%	46%	32%	50%	44%	35%	42%	42%	41%	37%

**WARATAH SPECKLED GOLD G25**

**LST G25**

**Born:** 30/08/2011

**Colour:** Speckled

SPOTS 'N SPROUTS JUNO 103J (Speckled)

CODIAK MR. BLACK RKW 13M (Black)

**SIRE: STAR BANK LACERTA 68L (Speckled)**

**DAM: CODIAK UNIQUE GNK 8R (P) (Speckled)**

STAR BANK 55H (Speckled)

CODIAK RKW 07J (Speckled)

**Notes:** Waratah Speckled Gold is a great heifer bull, his calves are small and they grow fast. He is a very sound bull with great feet, added thickness and muscling.

**JULY 2020 SPECKLE PARK GROUP BREEDPLAN**

	Gestation Length	Birth Weight	200 Day Wt	400 Day Wt	600 Day Wt	Mat Cow Wt	Milk	Scrotal Size	Carcase Wt	Eye Muscle Area	Rib Fat	Rump Fat	Retail Beef Yield	IMF
<b>EBV</b>	-0.2	+2.6	+24	+32	+44	+44	+3	+0.0	+25	+0.8	+0.6	+0.9	-0.5	+0.5
<i>Acc</i>	62%	82%	73%	70%	71%	63%	54%	62%	61%	51%	58%	58%	57%	54%

**WARATAH WILLIS G12**

**LST G12**

**Born:** 26/08/2011

**Colour:** White

RIVER HILL TRAFFIC JAM 26T (P) (Speckled)

HWY. 4 SPECKLE PARK 2H (Speckled)

**SIRE: RIVER HILL 26T WALKER 60W (P) (Speckled)**

**DAM: CODIAK NICE LADY RKW 25N (Leopard)**

RIVER HILL SHOW ME OFF 60S (P) (Speckled)

CODIAK PRAIRIE FIRE RKW 01J (Speckled)

**Notes:** Waratah Willis is a large framed white speckled bull who moves freely and covers the ground well. He was sold to Linaubin Speckle Park NSW in 2013.

**JULY 2020 SPECKLE PARK GROUP BREEDPLAN**

	Gestation Length	Birth Weight	200 Day Wt	400 Day Wt	600 Day Wt	Mat Cow Wt	Milk	Scrotal Size	Carcase Wt	Eye Muscle Area	Rib Fat	Rump Fat	Retail Beef Yield	IMF
<b>EBV</b>	-0.4	+2.2	+25	+44	+52	+53	-1	+0.2	+36	+1.3	+0.0	-0.1	+0.1	+0.4
<i>Acc</i>	59%	82%	72%	68%	69%	59%	50%	55%	56%	43%	51%	51%	49%	46%

**WATTLE GROVE ALMIGHTY E41**

**WGS E41**

**Born:** 14/08/2009

**Colour:** Speckled

SPOTS 'N SPROUTS JUNO 103J (Speckled)

PRAIRIE HILL NITRO 56H (Speckled)

**SIRE: STAR BANK LACERTA 68L (Speckled)**

**DAM: WILDWOOD KARA 4K (Speckled)**

STAR BANK 55H (Speckled)

DEB-RAY 4F (Speckled)

**Notes:** Wattle Grove Almighty is sired by the famous Star Bank Lacerta. He has an extensive show record and displays the same muscle pattern as his father.

**JULY 2020 SPECKLE PARK GROUP BREEDPLAN**

	Gestation Length	Birth Weight	200 Day Wt	400 Day Wt	600 Day Wt	Mat Cow Wt	Milk	Scrotal Size	Carcase Wt	Eye Muscle Area	Rib Fat	Rump Fat	Retail Beef Yield	IMF
<b>EBV</b>	-1.0	+2.4	+30	+45	+56	+53	+10	+0.8	+37	+1.2	-1.1	-1.4	+1.1	-0.5
<i>Acc</i>	62%	88%	78%	74%	76%	64%	57%	59%	60%	45%	52%	52%	50%	43%

**WATTLE GROVE MOONSHINE E10**

**WGS E10**

**Born:** 26/03/2009

**Colour:** White

PARKLAND SPECKLE PARKS 5B

P.A.R. KRYPTONITE 2K (Speckled)

**SIRE: HWY. 4 SPECKLE PARK 2H (Speckled)**

**DAM: CODIAK MINDBENDER 59M (Leopard)**

LEIGH-AL-ANN PRINCESS 1B

PRAIRIE HILL FEW SPOTS 155H (Speckled)

**Notes:** Wattle Grove Moonshine E10 is a bull by the famous HWY. 4 2H sire. He is one of the most proven Speckle Park bulls in Australia with thousands of straws of semen sold. He is the sire of multiple donor cows at Waratah.

**JULY 2020 SPECKLE PARK GROUP BREEDPLAN**

	Gestation Length	Birth Weight	200 Day Wt	400 Day Wt	600 Day Wt	Mat Cow Wt	Milk	Scrotal Size	Carcase Wt	Eye Muscle Area	Rib Fat	Rump Fat	Retail Beef Yield	IMF
<b>EBV</b>	-0.2	+2.5	+23	+33	+46	+51	+1	+0.4	+28	+1.0	+0.3	+0.4	+0.1	+0.4
<i>Acc</i>	58%	85%	75%	71%	74%	62%	40%	58%	57%	43%	52%	51%	49%	44%



**WOLF LAKE BOB 24E**

**DHB 24E**

**Born:** 4/02/2017

**Colour:** Speckled

RAVENWORTH KLEOS 3Y (P) (Speckled)

RIVER HILL 12X ZAAR 7Z (P) (Speckled)

**SIRE: RAVENWORTH INVICTUS 103C (P) (Speckled)**

**DAM: RAVENWORTH ASPEN 118C (P) (Speckled)**

RAVENWORTH NORTHERN STAR 101A (P) (Speckled)

SPOTS 'N SPROUTS 31A (P) (Speckled)

**Notes:** Another new introduction for Waratah, we have been using Bob in both AI and ET programs last year. He has the trifecta being polled, black and a non-carrier of myostatin.

**JULY 2020 SPECKLE PARK GROUP BREEDPLAN**

	Gestation Length	Birth Weight	200 Day Wt	400 Day Wt	600 Day Wt	Mat Cow Wt	Milk	Scrotal Size	Carcase Wt	Eye Muscle Area	Rib Fat	Rump Fat	Retail Beef Yield	IMF
<b>EBV</b>	<b>+0.5</b>	<b>-0.3</b>	<b>+5</b>	<b>+11</b>	<b>+13</b>	<b>+13</b>		<b>+0.0</b>	<b>+13</b>					
<i>Acc</i>	44%	71%	55%	47%	48%	33%		30%	29%					

**YOGI GOES REDNECK 7Y**

**SDS 7Y**

**Born:** 19/02/2011

**Colour:** Speckled

P.A.R. MOO FASSA 03M (Speckled)

ASPEN ACRES HORATIO 6H (Speckled)

**SIRE: REDNECK WILD WILLY 2W (AI) (P) (Speckled)**

**DAM: ASPEN ACRES LINDA LOU 10L (Speckled)**

PRAIRIE HILL NAUGHTY GIRL 90N (Speckled)

JOY OF P.A.R. 10J (Speckled)

**Notes:** Yogi Goes Redneck is an opportunity not to be missed! The best calving easy bull in the Speckle Park breed to date. I had the opportunity to see Yogi Goes Redneck when I was in Canada and I was impressed by his calves. We have used Yogi as well as one of his son's, Trade Secret in our embryo program.

**JULY 2020 SPECKLE PARK GROUP BREEDPLAN**

	Gestation Length	Birth Weight	200 Day Wt	400 Day Wt	600 Day Wt	Mat Cow Wt	Milk	Scrotal Size	Carcase Wt	Eye Muscle Area	Rib Fat	Rump Fat	Retail Beef Yield	IMF
<b>EBV</b>	<b>-4.5</b>	<b>-2.1</b>	<b>+7</b>	<b>+13</b>	<b>+13</b>	<b>+13</b>		<b>-0.1</b>	<b>+10</b>	<b>+0.4</b>	<b>+0.9</b>	<b>+1.3</b>	<b>-0.9</b>	<b>+0.3</b>
<i>Acc</i>	65%	86%	71%	67%	73%	57%		64%	55%	42%	51%	51%	49%	41%

**RIVERINA SONAR J301**

**RIV J301**

**Born:** 5/09/2013

**Colour:** White

STYALS LIGHTNING LADD 14P (P) (Speckled)

RIVER HILL TRAFFIC JAM 26T (P) (Speckled)

**SIRE: SPOTS 'N SPROUTS STANDS ALONE (P) (White)**

**DAM: SIX STAR 26T AMY'S GIRL F158 (AI) (ET) (Speckled)**

SPOTS 'N SPROUTS 2R (P) (Speckled)

PRAIRIE HILL AMY'S GIRL 21K (Speckled)

**Notes:** One of the quietest bulls in the breed, we have had the pleasure of having him with us for the past two years. A big framed white bull that on breedplan has the traits of a leader for milk, good growth and extremely fertile.

**JULY 2020 SPECKLE PARK GROUP BREEDPLAN**

	Gestation Length	Birth Weight	200 Day Wt	400 Day Wt	600 Day Wt	Mat Cow Wt	Milk	Scrotal Size	Carcase Wt	Eye Muscle Area	Rib Fat	Rump Fat	Retail Beef Yield	IMF
<b>EBV</b>	<b>+0.1</b>	<b>+2.2</b>	<b>+24</b>	<b>+42</b>	<b>+49</b>	<b>+45</b>	<b>+10</b>	<b>+0.4</b>	<b>+35</b>	<b>+1.4</b>	<b>-1.4</b>	<b>-1.8</b>	<b>+1.3</b>	<b>-0.4</b>
<i>Acc</i>	55%	68%	68%	67%	65%	55%	48%	52%	56%	43%	49%	49%	48%	45%

**WARATAH MAC M72**

**LST M72**

**Born:** 22/08/2016

**Colour:** White

CHAMPAGNE PRETENDER (ET) (P) (Speckled)

A & W 15R (P) (Leopard)

**SIRE: WARATAH J30 (AI) (ET) (P) (White)**

**DAM: WARATAHGINA J119 (AI) (ET) (White)**

WARATAH EMBER E26 (ET)

WATTLE GROVE 26T GINA 68G G8 (ET) (Speckled)

**Notes:** A Waratah J30 son, who was used after our AI programs, he has a quiet nature, with good muscle composition.

**JULY 2020 SPECKLE PARK GROUP BREEDPLAN**

	Gestation Length	Birth Weight	200 Day Wt	400 Day Wt	600 Day Wt	Mat Cow Wt	Milk	Scrotal Size	Carcase Wt	Eye Muscle Area	Rib Fat	Rump Fat	Retail Beef Yield	IMF
<b>EBV</b>	<b>+1.1</b>	<b>+2.7</b>	<b>+14</b>	<b>+19</b>	<b>+30</b>	<b>+31</b>		<b>+0.2</b>	<b>+13</b>	<b>+0.5</b>	<b>+0.5</b>	<b>+0.8</b>	<b>-0.6</b>	<b>+0.4</b>
<i>Acc</i>	42%	73%	59%	53%	56%	44%		39%	38%	26%	33%	33%	31%	27%



# LOT 1

## PICK OF THE SALE

**YES, YOU HEARD RIGHT. PICK FROM THE ENTIRE SALE!**

---

THIS IS THE BIGGEST OPPORTUNITY IN THIS YEAR'S GENETIC VAULT SALE. WE ARE LITERALLY OPENING THE VAULT TO THE HIGHEST BIDDER. THE SUCCESSFUL BUYER WILL BE ABLE TO PICK ANY LOT FROM THE ENTIRE CATALOGUE FIRST OFF. THE ONLY WAY TO 100% GUARANTEE YOU GET THE LOT YOU WANT!





**LOT 2 WARATAH SPANISH ANGEL F12**

**LST F12**

**Born:** 19/09/2010      **Colour:** Speckled      **Myostatin:** F      **Poll:** PcPc      **Coat:** ED/ED      **Pedigree Assured:** --

SPOTS 'N SPROUTS NEFROM 101N (Speckled)  
**SIRE: STAR BANK KING GEORGE 82U (P) (Speckled)**  
 STAR BANK 11H (Speckled)  
 P.A.R. MOO FASSA 03M (Speckled)  
**DAM: RIVER HILL SPANISH ANGEL 5S (P) (Black)**  
 RIVER HILL CINDER 5M (ET) (Speckled)

Raw Data	
Birth Weight (kg)	--



**King George x Moo Fassa x Hemorrhoid**

This amazing Matron is selling empty and ready to flush.

This is the most show stopping cow we have produced! A champion show winning cow, that immediately takes your eye ! Maybe the most recognised cow by our Speckle Park visitors, and certainly the most talked about.

This is a front paddock cow like no other and she even stands out there! We have kept semen from some of her son's including Waratah Millionaire M08 for future breeding here at Waratah. With 7 domestic flushes and 6 export flushes her best flush was 24 A Grade eggs and an average of over 9 per flush produced 119 embryos to date!

She is our foundation cow for the Spanish Angel family here at Waratah along with her sister F15 Lot 9. She is the Dam of multiple Lots this this sale. She has provided us with sale topping bulls and females from the 2016 and 2017 annual sales! Top 5% for Scrotal Size.

**JULY 2020 SPECKLE PARK BREEDPLAN**

	Gestation Length	Birth Weight	200 Day Wt	400 Day Wt	600 Day Wt	Mat Cow Wt	Milk	Scrotal Size	Carcase Wt	Eye Muscle Area	Rib Fat	Rump Fat	Retail Beef Yield	IMF
<b>EBV</b>	<b>+1.1</b>	<b>+2.7</b>	<b>+15</b>	<b>+18</b>	<b>+29</b>	<b>+31</b>	<b>+0</b>	<b>+0.7</b>	<b>+12</b>	<b>+0.3</b>	<b>+0.2</b>	<b>+0.4</b>	<b>-0.2</b>	<b>+0.1</b>
<i>Acc</i>	59%	85%	74%	69%	72%	60%	49%	56%	56%	43%	51%	51%	49%	44%

Purchaser:..... \$.....

**LOT 3 WARATAH AMY E27**

**LST E27**

**Born:** 17/09/2009      **Colour:** White      **Myostatin:** F      **Poll:** PcPc      **Coat:** ED/e      **Pedigree Assured:** --

PARKLAND SPECKLE PARKS 5B  
**SIRE: HWY. 4 SPECKLE PARK 2H (Speckled)**  
 LEIGH-AL-ANN PRINCESS 1B  
 PRAIRIE HILL MASTERPLAN 97G (Speckled)  
**DAM: PRAIRIE HILL AMY'S GIRL 21K (Speckled)**  
 MISS PRAIRIE HILL 5F

Raw Data	
Birth Weight (kg)	40



**Baker x Masterplan x Thunder**

Another of our Donor Dams she is selling empty and ready to flush.

Waratah Amy E27 has produced over 200 embryos to date, 13 domestic flushes and 6 export flushes to average a staggering 11 embryos per flush!

She has progeny in all States of Australia and all around the world! She is our foundation cow for the Amy family, one of the most proven cows in our Waratah program. Her progeny in 2017 sold in excess of \$100 000.

With almost 100 registered progeny this is the cow that has had the biggest impact in the Speckle Park breed in Australia! A Matron that is the beating heart of the Waratah Speckle Park Stud. She is in the top 10% for gestation length and top 10% scrotal size, she has over 7 progeny in this sale.

**JULY 2020 SPECKLE PARK BREEDPLAN**

	Gestation Length	Birth Weight	200 Day Wt	400 Day Wt	600 Day Wt	Mat Cow Wt	Milk	Scrotal Size	Carcase Wt	Eye Muscle Area	Rib Fat	Rump Fat	Retail Beef Yield	IMF
<b>EBV</b>	<b>-0.9</b>	<b>+0.5</b>	<b>+15</b>	<b>+20</b>	<b>+28</b>	<b>+32</b>	<b>+4</b>	<b>+0.6</b>	<b>+18</b>	<b>+0.1</b>	<b>+0.4</b>	<b>+0.5</b>	<b>-0.5</b>	<b>+0.4</b>
<i>Acc</i>	65%	92%	82%	78%	80%	67%	42%	66%	63%	46%	55%	55%	52%	46%

Purchaser:..... \$.....



**LOT 4 WARATAH AMY K145**

**LST K145**

**Born:** 12/09/2014      **Colour:** White      **Myostatin:** F      **Poll:** PcPc      **Coat:** ED/e      **Pedigree Assured:** YES

PRAIRIE HILL JOHN WAYNE 50S (P) (Speckled)  
**SIRE: WARATAH EDDIE E22 (ET) (White)**  
NOTTA PHO-FINISH 54P (Speckled)

STAR BANK KING GEORGE 82U (P) (Speckled)  
**DAM: WARATAH H41 (AI) (ET) (P) (Speckled)**  
WARATAH AMY E27 (ET) (P) (White)

Raw Data	
Birth Weight (kg)	--



**Eddie x King George x Baker**

This granddaughter of Waratah E27 is PTIC to Riverina Sonar J301.  
K145 carries all the same traits as E27 with high fertility, great ability to milk.  
Best flush 13 embryos, averages over 6 per flush. We flushed her 6 times both domestic and export, embryos sent all over Australia, New Zealand and to the EU. She is mother to multiple calves in the sale with over 10 daughters and sons selling in this years sale.

**JULY 2020 SPECKLE PARK BREEDPLAN**

	Gestation Length	Birth Weight	200 Day Wt	400 Day Wt	600 Day Wt	Mat Cow Wt	Milk	Scrotal Size	Carcase Wt	Eye Muscle Area	Rib Fat	Rump Fat	Retail Beef Yield	IMF
<b>EBV</b>	<b>+0.3</b>	<b>+1.2</b>	<b>+14</b>	<b>+19</b>	<b>+29</b>	<b>+29</b>	<b>+3</b>	<b>+0.0</b>	<b>+18</b>	<b>+0.5</b>	<b>-0.4</b>	<b>-0.5</b>	<b>+0.3</b>	<b>-0.2</b>
<i>Acc</i>	45%	72%	63%	63%	70%	57%	34%	56%	55%	39%	48%	48%	45%	40%

Purchaser:..... \$.....

**LOT 5 WARATAH AMY K144**

**LST K144**

**Born:** 13/09/2014      **Colour:** Speckled      **Myostatin:** C      **Poll:** PcPc      **Coat:** ED/ED      **Pedigree Assured:** YES

RIVER HILL TRAFFIC JAM 26T (P) (Speckled)  
**SIRE: WARATAH FLASH F7(ET) (White)**  
STAR BANK 99M (Speckled)

HWY. 4 SPECKLE PARK 2H (Speckled)  
**DAM: WARATAH AMY E25 (ET) (P) (Black)**  
PRAIRIE HILL AMY'S GIRL 21K (Speckled)

Raw Data	
Birth Weight (kg)	32



**Flash x Baker x Masterplan**

This is a daughter of Waratah Amy E25 and is the start of the Amy family at Waratah.  
PTIC to Minnamurra Lancelot L14.  
She was flushed six times, three times for export and her best result was 15 embryos, and averages over 4 per flush. Embryos went to Australia, New Zealand and the EU.  
A moderate framed cow with a great udder and perfect teats. She was chosen as part of the EU export flush team to start a new herd of Speckle Parks in Holland. She ranks in the top 5% in the breed for milk and top 10% for scrotal size. She is the Dam of 10 plus progeny this year.

**JULY 2020 SPECKLE PARK BREEDPLAN**

	Gestation Length	Birth Weight	200 Day Wt	400 Day Wt	600 Day Wt	Mat Cow Wt	Milk	Scrotal Size	Carcase Wt	Eye Muscle Area	Rib Fat	Rump Fat	Retail Beef Yield	IMF
<b>EBV</b>	<b>+0.0</b>	<b>+1.2</b>	<b>+15</b>	<b>+23</b>	<b>+31</b>	<b>+31</b>	<b>+6</b>	<b>+0.6</b>	<b>+18</b>	<b>-0.1</b>	<b>-0.9</b>	<b>-1.2</b>	<b>+0.3</b>	<b>-0.1</b>
<i>Acc</i>	48%	79%	68%	66%	71%	58%	32%	56%	55%	43%	52%	52%	49%	42%

Purchaser:..... \$.....



**LOT 6 WARATAH PHO-FINISH E23**

**LST E23**

**Born:** 16/09/2009      **Colour:** Black      **Myostatin:** --      **Poll:** --      **Coat:** --      **Pedigree Assured:** --

PRAIRIE HILL DURMAX 93N (Black)  
**SIRE: PRAIRIE HILL JOHN WAYNE 50S (P) (Speckled)**  
 PRAIRIE HILL NABOB 50N (Speckled)  
 STAR BANK LACERTA 68L (Speckled)  
**DAM: NOTTA PHO-FINISH 54P (Speckled)**  
 STAR BANK LEONID NIGHT 54L (Speckled)

Raw Data	
Birth Weight (kg)	41



**John Wayne x Lacerta x Noralta**

This Waratah favourite sells EMPTY and ready to Flush. Waratah Pho-Finish E23 has over 230 embryos made to date and being flushed 12 times to average a staggering 19 embryos per flush. Her best flush and a Waratah record for most embryos in one flush of 41 embryos. She is the foundation cow for the Pho-Finish cow family. Fertility and milk are this family's selling point so check out her daughters in the sale.

We have collected and used semen from several of her sons for future use in the Waratah stud.

This Matron is still in the top 5% 600-day weight, carcass weight and retail beef yield as well as being in the top 10% of the breed for 400-day weight and top 15% for milk and EMA! She is solid black and still a money maker!

**JULY 2020 SPECKLE PARK BREEDPLAN**

	Gestation Length	Birth Weight	200 Day Wt	400 Day Wt	600 Day Wt	Mat Cow Wt	Milk	Scrotal Size	Carcass Wt	Eye Muscle Area	Rib Fat	Rump Fat	Retail Beef Yield	IMF
<b>EBV</b>	<b>-0.1</b>	<b>+2.3</b>	<b>+24</b>	<b>+33</b>	<b>+46</b>	<b>+45</b>	<b>+5</b>	<b>-0.4</b>	<b>+30</b>	<b>+1.2</b>	<b>-0.7</b>	<b>-0.9</b>	<b>+0.7</b>	<b>-0.1</b>
<i>Acc</i>	67%	92%	81%	76%	78%	66%	50%	64%	63%	48%	56%	56%	54%	49%

Purchaser:..... \$.....

**LOT 7 WARATAH PHO-FINISH J155**

**LST J155**

**Born:** 9/09/2013      **Colour:** Speckled      **Myostatin:** F      **Poll:** HPC      **Coat:** ED/ED      **Pedigree Assured:** YES

HWY. 4 SPECKLE PARK 2H (Speckled)  
**SIRE: WATTLE GROVE MOONSHINE E10 (ET) (White)**  
 CODIAK MINDBENDER 59M (Leopard)  
 PRAIRIE HILL JOHN WAYNE 50S (P) (Speckled)  
**DAM: WARATAH PHO-FINISH E23 (ET) (Black)**  
 NOTTA PHO-FINISH 54P (Speckled)

Raw Data	
Birth Weight (kg)	38.5



**Moonshine x John Wayne x Lacerta**

This is one of the star lots of this sale!

Waratah Pho-Finish J155 is the first of the Moonshine daughters and is the spitting image of her mother. PTIC to one of the most complete bulls in the breed at the moment Riverina Sonar J301. She is showing that same thickness in the back end and quiet nature of her Dam. She has that eye-catching appeal and many Speckle Park people have commented on J155 when they come for a herd visit.

She is a full sister to Waratah Pho-Finish J89 who sells as Lot 18. J155 has produced 54 embryos to date, she averages 6 embryos per flush. She is the Dam of a dozen plus progeny in the sale. A very impressive set of Breedplan figures and her highlights are as follows: top 5% for 200, 600-day weight and carcass weight, top 10% for gestation length, 400 day weight and EMA and top 15% for retail beef yield.

A cow that is hard to find a fault with on any level.

**JULY 2020 SPECKLE PARK BREEDPLAN**

	Gestation Length	Birth Weight	200 Day Wt	400 Day Wt	600 Day Wt	Mat Cow Wt	Milk	Scrotal Size	Carcass Wt	Eye Muscle Area	Rib Fat	Rump Fat	Retail Beef Yield	IMF
<b>EBV</b>	<b>-0.8</b>	<b>+2.0</b>	<b>+23</b>	<b>+34</b>	<b>+49</b>	<b>+51</b>	<b>+3</b>	<b>-0.1</b>	<b>+32</b>	<b>+1.4</b>	<b>-0.1</b>	<b>-0.1</b>	<b>+0.5</b>	<b>+0.1</b>
<i>Acc</i>	54%	81%	71%	69%	74%	61%	32%	68%	58%	45%	54%	54%	51%	44%

Purchaser:..... \$.....





**LOT 8 WARATAH PHO-FINISH M133**

**LST M133**

**Born:** 23/07/2016      **Colour:** Speckled      **Myostatin:** F      **Poll:** PcPc      **Coat:** ED/ED      **Pedigree Assured:** YES

YOGI GOES REDNECK (Speckled)  
**SIRE: JSF TRADE SECRET 11A (White)**  
MONNERY RIVER 7W (P) (Speckled)

PRAIRIE HILL JOHN WAYNE 50S (P) (Speckled)  
**DAM: WARATAH PHO-FINISH E23 (ET) (Black)**  
NOTTA PHO-FINISH 54P (Speckled)

Raw Data	
Birth Weight (kg)	35



**Trade Secret x John Wayne x Lacerta**

This young cow has done everything right!

PTIC to AI, there will be a Wolf Lake Bob calf that is due on 18th of September 2020.

With a best flush 16 and an average of 11, this young donor cow is well on her way to gaining the same reputation as her mother Waratah E23.

M133 has a sister Waratah Pho-Finish M137 who was purchased by Wyatt Artificial Breeders in our 2018 sale and is also a donor cow. There are two sisters in this sale. She ranks in the top 5% for gestation length and top 15% for milk, with well above average growth figures all round.

Dam of Lot 242 and 247.

**JULY 2020 SPECKLE PARK BREEDPLAN**

	Gestation Length	Birth Weight	200 Day Wt	400 Day Wt	600 Day Wt	Mat Cow Wt	Milk	Scrotal Size	Carcase Wt	Eye Muscle Area	Rib Fat	Rump Fat	Retail Beef Yield	IMF
<b>EBV</b>	<b>-1.9</b>	<b>+0.6</b>	<b>+18</b>	<b>+25</b>	<b>+34</b>	<b>+35</b>	<b>+5</b>	<b>-0.1</b>	<b>+22</b>	<b>+0.4</b>	<b>-0.1</b>	<b>-0.1</b>	<b>+0.0</b>	<b>+0.0</b>
<i>Acc</i>	51%	73%	62%	58%	61%	50%	28%	51%	48%	36%	44%	44%	42%	37%

Purchaser:..... \$.....

**LOT 9 WARATAH SPANISH ANGEL F15**

**LST F15**

**Born:** 19/09/2010      **Colour:** Black      **Myostatin:** F      **Poll:** PcPc      **Coat:** ED/ED      **Pedigree Assured:**--

SPOTS 'N SPROUTS NEFROM 101N (Speckled)  
**SIRE: STAR BANK KING GEORGE 82U (P) (Speckled)**  
STAR BANK 11H (Speckled)

P.A.R. MOO FASSA 03M (Speckled)  
**DAM: RIVER HILL SPANISH ANGEL 5S (P) (Black)**  
RIVER HILL CINDER 5M (ET) (Speckled)

Raw Data	
Birth Weight (kg)	--



**King George x Moo Fassa x Hemorrhoid**

PTIC to Riverina Sonar J301.

This Matron has an extensive flush history and her best flush of 20 embryos. She averages over 7 embryos per flush and her embryos can be found around the world including the EU.

This big black donor cow is not to be over looked.

Make sure you have a look at the three outstanding flush daughters she has produced in the next three lots.

She is the sister of Waratah Spanish Angel F12, Lot 2. F15 is the Dam of Lots 10, 11, 12, 146, 207 and 246.

She is in the top 1% for fertility trait and scrotal size but more importantly of all cows for this trait she has only been topped by one of her embryo daughters, a calf she produced for Blue Sky in New Zealand.

**JULY 2020 SPECKLE PARK BREEDPLAN**

	Gestation Length	Birth Weight	200 Day Wt	400 Day Wt	600 Day Wt	Mat Cow Wt	Milk	Scrotal Size	Carcase Wt	Eye Muscle Area	Rib Fat	Rump Fat	Retail Beef Yield	IMF
<b>EBV</b>	<b>+1.2</b>	<b>+3.1</b>	<b>+16</b>	<b>+21</b>	<b>+31</b>	<b>+33</b>	<b>+0</b>	<b>+1.4</b>	<b>+14</b>	<b>+0.8</b>	<b>+0.2</b>	<b>+0.4</b>	<b>+0.1</b>	<b>-0.1</b>
<i>Acc</i>	60%	88%	77%	73%	77%	65%	46%	65%	62%	48%	58%	58%	55%	50%

Purchaser:..... \$.....



**LOT 10 WARATAH SPANISH ANGEL J167**

**LST J167**

**Born:** 11/09/2013      **Colour:** Leopard      **Myostatin:** C      **Poll:** PcPc      **Coat:** ED/e      **Pedigree Assured:** YES

HWY. 4 SPECKLE PARK 2H (Speckled)  
**SIRE: WATTLE GROVE MOONSHINE E10 (ET) (White)**  
CODIAK MINDBENDER 59M (Leopard)

Raw Data	
Birth Weight (kg)	41

STAR BANK KING GEORGE 82U (P) (Speckled)  
**DAM: WARATAH SPANISH ANGEL F15 (ET) (P) (Black)**  
RIVER HILL SPANISH ANGEL 5S (P) (Black)



**Moonshine x King George x Moo Fassa**

J167 sells empty and ready to flush. Her first flush was 24 embryos with an average of over 11 per flush. She has an impressive flush record including 6 export flushes and has produced 83 embryos to date. Part of the very special line of Moonshine daughters showing all the softness and easy doing ability. She ranks in the top 10% for 600-day growth and fertility trait scrotal size. Top 15% for 200-day, 400 day and EMA.

**JULY 2020 SPECKLE PARK BREEDPLAN**

	Gestation Length	Birth Weight	200 Day Wt	400 Day Wt	600 Day Wt	Mat Cow Wt	Milk	Scrotal Size	Carcase Wt	Eye Muscle Area	Rib Fat	Rump Fat	Retail Beef Yield	IMF
<b>EBV</b>	<b>+0.3</b>	<b>+2.7</b>	<b>+20</b>	<b>+29</b>	<b>+42</b>	<b>+45</b>	<b>+1</b>	<b>+0.6</b>	<b>+24</b>	<b>+1.1</b>	<b>+0.2</b>	<b>+0.3</b>	<b>+0.2</b>	<b>+0.2</b>
<i>Acc</i>	48%	78%	66%	62%	66%	54%	31%	52%	50%	36%	45%	44%	42%	38%

Purchaser:..... \$.....

**LOT 11 WARATAH SPANISH ANGEL J194**

**LST J194**

**Born:** 19/09/2013      **Colour:** Speckled      **Myostatin:** F      **Poll:** HPc      **Coat:** ED/e      **Pedigree Assured:** YES

HWY. 4 SPECKLE PARK 2H (Speckled)  
**SIRE: WATTLE GROVE MOONSHINE E10 (ET) (White)**  
CODIAK MINDBENDER 59M (Leopard)

Raw Data	
Birth Weight (kg)	40

STAR BANK KING GEORGE 82U (P) (Speckled)  
**DAM: WARATAH SPANISH ANGEL F15 (ET) (P) (Black)**  
RIVER HILL SPANISH ANGEL 5S (P) (Black)



**Moonshine x King George x Moo Fassa**

Another amazing Moonshine cow. PTIC to Riverina Sonar J301. Her best flush was 22 and she has averaged over 11 for all of her flushes. She has eggs in Australia, NZ and the EU. J194 is the second of the Moonshine daughters and is a little bit bigger in the frame than that of her sisters.

J194 is the Dam of Red Ned N48 the second highest priced bull in the 2019 Sale. She is in the Top 15% for all growth figures and top 1% for scrotal size. She is the Dam of multiple Lots in this years sale.

**JULY 2020 SPECKLE PARK BREEDPLAN**

	Gestation Length	Birth Weight	200 Day Wt	400 Day Wt	600 Day Wt	Mat Cow Wt	Milk	Scrotal Size	Carcase Wt	Eye Muscle Area	Rib Fat	Rump Fat	Retail Beef Yield	IMF
<b>EBV</b>	<b>+0.6</b>	<b>+3.0</b>	<b>+20</b>	<b>+29</b>	<b>+41</b>	<b>+45</b>	<b>+1</b>	<b>+1.4</b>	<b>+22</b>	<b>+0.9</b>	<b>+0.3</b>	<b>+0.4</b>	<b>+0.1</b>	<b>+0.1</b>
<i>Acc</i>	50%	80%	69%	64%	69%	56%	31%	57%	52%	39%	47%	47%	45%	39%

Purchaser:..... \$.....



**LOT 12 WARATAH SPANISH ANGEL J187 LST J187**

**Born:** 16/09/2013      **Colour:** Speckled      **Myostatin:** F      **Poll:** HPC      **Coat:** ED/e      **Pedigree Assured:** YES

HWY. 4 SPECKLE PARK 2H (Speckled)  
**SIRE: WATTLE GROVE MOONSHINE E10 (ET) (White)**  
CODIAK MINDBENDER 59M (Leopard)

Raw Data	
Birth Weight (kg)	41

STAR BANK KING GEORGE 82U (P) (Speckled)  
**DAM: WARATAH SPANISH ANGEL F15 (P) (Black)**  
RIVER HILL SPANISH ANGEL 5S (P) (Black)



**Moonshine x King George x Moo Fassa**

Waratah J187 is a full sister to the previous lot.

She is an exceptional donor cow, mothered by Waratah Spanish Angel F15, lot 9.

PTIC to Riverina Sonar J301. Her best flush was 12 eggs, twice flushed for domestic and three times for export.

Embryos in NZ and EU. Top 15% for 200-day growth. Dam of over 10 sale Lots.

**JULY 2020 SPECKLE PARK BREEDPLAN**

	Gestation Length	Birth Weight	200 Day Wt	400 Day Wt	600 Day Wt	Mat Cow Wt	Milk	Scrotal Size	Carcase Wt	Eye Muscle Area	Rib Fat	Rump Fat	Retail Beef Yield	IMF
<b>EBV</b>	<b>+0.7</b>	<b>+2.9</b>	<b>+19</b>	<b>+25</b>	<b>+36</b>	<b>+39</b>	<b>+1</b>	<b>+1.0</b>	<b>+19</b>	<b>+0.7</b>	<b>+0.5</b>	<b>+0.7</b>	<b>-0.1</b>	<b>+0.1</b>
<i>Acc</i>	51%	79%	70%	69%	76%	63%	31%	69%	60%	47%	57%	57%	54%	47%

Purchaser:..... \$.....

**LOT 13 WARATAH TEEKA J141 LST J141**

**Born:** 7/09/2013      **Colour:** Speckled      **Myostatin:** C      **Poll:** PcPc      **Coat:** ED/ED      **Pedigree Assured:** YES

STAR BANK LACERTA 68L (Speckled)  
**SIRE: WATTLE GROVE ALMIGHTY E41 (ET) (Speckled)**  
WILDWOOD KARA 4K (Speckled)

Raw Data	
Birth Weight (kg)	38

PRAIRIE HILL JOHN WAYNE 50S (P) (Speckled)  
**DAM: WATTLE GROVE 50S TEEKA G23 (ET) (Speckled)**  
UPTO SPECS TEEKA 8T (P) (Leopard)



**Almighty x John Wayne x Magnum**

J141 sells empty and ready to make eggs.

The oldest of our Teeka cows that we currently have at Waratah and just like her Dam she is a very fertile larger framed Matron. Her best flush was 21 with an average over 6. Seven flushes to date with 6 of them being for export. Dam of Lots 159 and 249. The 2017 sale topping bull was out of the Waratah Teeka J141 cow. Top 5% in six of the Breedplan traits; 200, 400 600-day growth as well as milk, scrotal size and carcass weight. Top 15% in Retail Beef Yield.

**JULY 2020 SPECKLE PARK BREEDPLAN**

	Gestation Length	Birth Weight	200 Day Wt	400 Day Wt	600 Day Wt	Mat Cow Wt	Milk	Scrotal Size	Carcase Wt	Eye Muscle Area	Rib Fat	Rump Fat	Retail Beef Yield	IMF
<b>EBV</b>	<b>+0.0</b>	<b>+2.9</b>	<b>+24</b>	<b>+35</b>	<b>+47</b>	<b>+47</b>	<b>+6</b>	<b>+0.7</b>	<b>+28</b>	<b>+0.9</b>	<b>-0.5</b>	<b>-0.7</b>	<b>+0.5</b>	<b>-0.1</b>
<i>Acc</i>	51%	81%	68%	62%	64%	52%	38%	43%	45%	32%	38%	38%	36%	33%

Purchaser:..... \$.....





**LOT 14 WARATAH EMBER J185**

**LST J185**

**Born:** 16/09/2013    **Colour:** White    **Myostatin:** F    **Poll:** PcPc    **Coat:** ED/e    **Pedigree Assured:** YES

P.A.R. MR. POWERSTROKE 4M (Speckled)  
**SIRE: P.A.R. PAPA RAZZI 6P (Speckled)**  
 MONALISA OF P.A.R. 6M (Speckled)  
 RIVER HILL SAMSON 25S (S) (Speckled)  
**DAM: WARATAH EMBER E26 (ET) (White)**  
 STAR BANK 54R (P) (White)

Raw Data	
Birth Weight (kg)	--



**Papa Razzi x Samson x Star Bank 94M**

Waratah Ember J185 sells PTIC to Waratah N42.

Her best flush was 18, she averages around 7 so with 8 flushes to date and 6 for export embryos she is a money-making machine!

A moderate framed cow, don't overlook this cow.

She produced a stand out calf every time and has a great udder and a heap of milk. J185 produced an outstanding line of Trade Secret embryo bull calves in the 2018 sale, one of which topped the sale that year.

She is the daughter of Waratah Ember E26 the foundation female of the Ember cow family at Waratah and half-sister to Lot 17 Waratah Ember L511.

She is the Dam of 6 Lots in the sale. Four sale topping animals and the highest of any cow family come from the Ember cow family. Producing two top priced females and two top priced bulls alike. Top 5% for gestational length and birth.

**JULY 2020 SPECKLE PARK BREEDPLAN**

	Gestation Length	Birth Weight	200 Day Wt	400 Day Wt	600 Day Wt	Mat Cow Wt	Milk	Scrotal Size	Carcase Wt	Eye Muscle Area	Rib Fat	Rump Fat	Retail Beef Yield	IMF
<b>EBV</b>	<b>-1.4</b>	<b>-1.1</b>	<b>+6</b>	<b>+12</b>	<b>+14</b>	<b>+12</b>		<b>+0.0</b>	<b>+13</b>	<b>+0.8</b>	<b>+0.0</b>	<b>+0.0</b>	<b>+0.0</b>	<b>+0.2</b>
<i>Acc</i>	42%	71%	63%	59%	64%	51%		43%	48%	31%	41%	41%	38%	32%

Purchaser:..... \$.....

**LOT 15 WARATAH WENDY K69**

**LST K69**

**Born:** 15/08/2014    **Colour:** White    **Myostatin:** F    **Poll:** HPc    **Coat:** ED/ED    **Pedigree Assured:** YES

P.A.R. SHARP SHOOTER 60S (P) (Speckled)  
**SIRE: HEARTRIDGE ARIES 01W (P) (Speckled)**  
 PONDEROSA TIFFANY 06T (P) (Speckled)  
 FLAT LAKE BIG BEN 69M (Speckled)  
**DAM: PONDEROSA WENDY 02W (P) (Leopard)**  
 SPOTS 'N SPROUTS 13G (Speckled)

Raw Data	
Birth Weight (kg)	--



**Aries x Big Ben x Noralta**

Waratah Wendy K69 is the foundation female for the Wendy cow family.

K69 is a moderate framed cow that has produced a sappy calf every year till she became a donor cow.

She has some impressive Q drop progeny in the sale both male and female not to be overlooked.

PTIC to Waratah Morton M15 due 18 September. Her best flush was 17 and she averages over 8 per flush. 69 embryos produced to date for both Waratah and export. She is the Dam of a dozen Lots including Lot 150, Lot 240, Lot 135 and Lot 215 to name a few.

In the 2019 Waratah sale a Wendy heifer was equal top priced female in the sale.

**JULY 2020 SPECKLE PARK BREEDPLAN**

	Gestation Length	Birth Weight	200 Day Wt	400 Day Wt	600 Day Wt	Mat Cow Wt	Milk	Scrotal Size	Carcase Wt	Eye Muscle Area	Rib Fat	Rump Fat	Retail Beef Yield	IMF
<b>EBV</b>	<b>+0.0</b>	<b>+1.0</b>	<b>+10</b>	<b>+13</b>	<b>+16</b>	<b>+16</b>		<b>+0.3</b>	<b>+9</b>	<b>+0.2</b>	<b>+0.5</b>	<b>+0.7</b>	<b>-0.4</b>	
<i>Acc</i>	37%	72%	57%	53%	59%	44%		46%	40%	27%	33%	33%	31%	

Purchaser:..... \$.....



**LOT 16 WARATAH AMY'S GIRL L96**

**LST L96**

**Born:** 3/08/2015    **Colour:** Speckled    **Myostatin:** --    **Poll:** --    **Coat:** --    **Pedigree Assured:** YES

RIVER HILL 26T WALKER 60W (P) (Speckled)  
**SIRE: WARATAH WILLIS G12 (ET) (White)**  
CODIAK NICE LADY RKW 25N (Leopard)

HWY. 4 SPECKLE PARK 2H (Speckled)  
**DAM: WARATAH AMY E25 (ET) (P) (Black)**  
PRAIRIE HILL AMY'S GIRL 21K (Speckled)

**Willis x Baker x Masterplan**

The first of the Waratah Willis Daughters, half-sister to Lot 26, pregnant to Dangit Matters A cow that displays massive thickness across the board, a very easy maintenance Matron and she is due 27th August! Her best flush was 10 embryos she averages 5 per flush and has been flushed 4 times twice for export. Dam of lot 244.

**JULY 2020 SPECKLE PARK GROUP BREEDPLAN**

	Gestation Length	Birth Weight	200 Day Wt	400 Day Wt	600 Day Wt	Mat Cow Wt	Milk	Scrotal Size	Carcase Wt	Eye Muscle Area	Rib Fat	Rump Fat	Retail Beef Yield	IMF
<b>EBV</b>														
<i>Acc</i>														

Purchaser:..... \$.....



**LOT 17 WARATAH EMBER L511**

**LST L511**

**Born:** 14/02/2015    **Colour:** Speckled    **Myostatin:** F    **Poll:** PcPc    **Coat:** ED/ED    **Pedigree Assured:** YES

LEGACY UNRIVALED 12U (P) (Speckled)  
**SIRE: CODIAK AMIGO GNK 65Y (P) (White)**  
CODIAK GNK 24T (P) (Leopard)

RIVER HILL SAMSON 25S (S) (Speckled)  
**DAM: WARATAH EMBER E26 (ET) (White)**  
STAR BANK 54R (P) (White)

**Amigo x Samson x Star Bank 94M**

PTIC to Riverina Sonar J301. L511 is half-sister to Lot 14 and part of the Ember cow family. She was chosen to become part of the coveted Waratah Donor Cow list as a first calf heifer after she raised an outstanding calf - she had a lot of milk, like all the Codiak Amigo daughters. Her best flush is 14 eggs and averages over 6 eggs per flush. She has 8 progeny in this sale. Top 10% for IMF.

**JULY 2020 SPECKLE PARK GROUP BREEDPLAN**

	Gestation Length	Birth Weight	200 Day Wt	400 Day Wt	600 Day Wt	Mat Cow Wt	Milk	Scrotal Size	Carcase Wt	Eye Muscle Area	Rib Fat	Rump Fat	Retail Beef Yield	IMF
<b>EBV</b>	+0.5	+1.2	+8	+13	+16	+15		+0.1	+8	+0.1	+0.2	+0.3	-0.6	+0.5
<i>Acc</i>	50%	77%	66%	64%	72%	57%		60%	54%	37%	49%	49%	46%	40%

Purchaser:..... \$.....



**LOT 18 WARATAH TEEKA J107**

**LST J107**

**Born:** 13/08/2013    **Colour:** Speckled    **Myostatin:** F    **Poll:** PcPc    **Coat:** ED/ED    **Pedigree Assured:** YES

SPOTS 'N SPROUTS NEFROM 101N (Speckled)  
**SIRE: STAR BANK KING GEORGE 82U (P) (Speckled)**  
STAR BANK 11H (Speckled)

PRAIRIE HILL JOHN WAYNE 50S (P) (Speckled)  
**DAM: WATTLE GROVE 50S TEEKA G23 (ET) (Speckled)**  
UPTO SPECS TEEKA 8T (P) (Leopard)

**King George x John Wayne x Magnum**

So this King George daughter is the second of the Teeka flush cows, J107's best flush was 9, and she is averaging over 5 embryos per flush, she has been flushed 7 times including some export flushes. Her breed plan figures put her in the top 5% for scrotal size trait as well as top 10% for 600-day growth and 15% for 200 day growth.

**JULY 2020 SPECKLE PARK GROUP BREEDPLAN**

	Gestation Length	Birth Weight	200 Day Wt	400 Day Wt	600 Day Wt	Mat Cow Wt	Milk	Scrotal Size	Carcase Wt	Eye Muscle Area	Rib Fat	Rump Fat	Retail Beef Yield	IMF
<b>EBV</b>	+1.6	+3.5	+19	+24	+43	+48	-1	+0.9	+20	+0.6	+0.0	+0.1	+0.1	+0.0
<i>Acc</i>	58%	82%	71%	68%	71%	61%	48%	59%	58%	45%	55%	55%	52%	49%

Purchaser:..... \$.....



**Sire: Star Bank King George 82U**



**LOT 19 WARATAH AMY J98**

**LST J98**

**Born:** 26/07/2013    **Colour:** White    **Myostatin:** --    **Poll:** --    **Coat:** --    **Pedigree Assured:** --

P.A.R. MOO FASSA 03M (Speckled)  
**SIRE: CHAMPAGNE PRETENDER D1 (ET) (P) (Speckled)**  
NOTTA PRETENDER 64P (ET) (Speckled)

Raw Data	
Birth Weight (kg)	36

HWY. 4 SPECKLE PARK 2H (Speckled)  
**DAM: WARATAH AMY E27 (ET) (P) (White)**  
PRAIRIE HILL AMY'S GIRL 21K (Speckled)

**Champagne Pretender x Baker x Masterplan**

J98 is a cow that has been over looked here at Waratah she would of have easily fitted into the Donor program, but you can't choose them all !! She is PTIC to Riverina Sonar J301 Top 10% Gestation Length and Birth Weight. Top 15% for Milk.



**JULY 2020 SPECKLE PARK GROUP BREEDPLAN**

	Gestation Length	Birth Weight	200 Day Wt	400 Day Wt	600 Day Wt	Mat Cow Wt	Milk	Scrotal Size	Carcase Wt	Eye Muscle Area	Rib Fat	Rump Fat	Retail Beef Yield	IMF
<b>EBV</b>	-1.0	+0.0	+12	+18	+23	+24	+5	+0.3	+16	+0.4	+0.4	+0.7	-0.4	+0.3
Acc	50%	77%	65%	59%	61%	50%	27%	42%	43%	30%	36%	36%	34%	31%

Purchaser:..... \$.....

**LOT 20 WARATAH PHO-FINISH J89**

**LST J89**

**Born:** 9/09/2013    **Colour:** Speckled    **Myostatin:** --    **Poll:** --    **Coat:** --    **Pedigree Assured:** YES

HWY. 4 SPECKLE PARK 2H (Speckled)  
**SIRE: WATTLE GROVE MOONSHINE E10 (ET) (White)**  
CODIAK MINDBENDER 59M (Leopard)

Raw Data	
Birth Weight (kg)	40

PRAIRIE HILL JOHN WAYNE 50S (P) (Speckled)  
**DAM: WARATAH PHO-FINISH E23 (ET) (Black)**  
NOTTA PHO-FINISH 54P (Speckled)

**Moonshine x John Wayne x Lacerta**

Waratah Pho-finish J89 is a similar cow to her Donor sister J155, Lot 7. She is a Moonshine daughter of the foundation Pho-Finish Matron, Waratah E23. She could have easily been a donor cow herself. She displays softness and the quiet nature of her sire Wattle Grove Moonshine E10. PTIC to Riverina Sonar J301. Top 5% Carcase Weight. Top 10% for all growth figures. Dam of Lot 75 and Lot 248.



**JULY 2020 SPECKLE PARK GROUP BREEDPLAN**

	Gestation Length	Birth Weight	200 Day Wt	400 Day Wt	600 Day Wt	Mat Cow Wt	Milk	Scrotal Size	Carcase Wt	Eye Muscle Area	Rib Fat	Rump Fat	Retail Beef Yield	IMF
<b>EBV</b>	-0.2	+2.1	+22	+32	+45	+46	+3	+0.0	+29	+1.1	-0.2	-0.2	+0.4	+0.1
Acc	54%	71%	61%	56%	58%	48%	32%	44%	44%	33%	39%	39%	37%	33%

Purchaser:..... \$.....

**LOT 21 WARATAH GINA J71**

**LST J71**

**Born:** 22/07/2013    **Colour:** Speckled    **Myostatin:** --    **Poll:** --    **Coat:** --    **Pedigree Assured:** --

SPOTS 'N SPROUTS NEFROM 101N (Speckled)  
**SIRE: STAR BANK KING GEORGE 82U (P) (Speckled)**  
STAR BANK 11H (Speckled)

Raw Data	
Birth Weight (kg)	30

CODIAK CRIKEY GNK 13U (P) (Speckled)  
**DAM: WATTLE GROVE GINA G8 (ET) (Speckled)**  
STAR BANK 68G (Speckled)

**King George x Crikey x Noralta**

From the Gina 68G cow family, a quiet achiever that has kept her spot here at Waratah raising an awesome calf every year. She is PTIC to Riverina Sonar J301 and her full sister J67 sells as the next lot, and has two daughters selling as well, N109 as Lot 58 and Q76 as Lot 253.



**JULY 2020 SPECKLE PARK GROUP BREEDPLAN**

	Gestation Length	Birth Weight	200 Day Wt	400 Day Wt	600 Day Wt	Mat Cow Wt	Milk	Scrotal Size	Carcase Wt	Eye Muscle Area	Rib Fat	Rump Fat	Retail Beef Yield	IMF
<b>EBV</b>	+1.4	+1.7	+8	+10	+20	+23	+0	+0.2	+9	+0.5	+0.5	+0.8	-0.3	+0.1
Acc	58%	76%	66%	62%	63%	54%	46%	47%	50%	39%	46%	46%	44%	41%

Purchaser:..... \$.....





**LOT 22 WARATAH GINA J67 LST J67**

**Born:** 26/07/2013      **Colour:** Black      **Myostatin:** --      **Poll:** --      **Coat:** --      **Pedigree Assured:** YES

SPOTS 'N SPROUTS NEFROM 101N (Speckled)  
**SIRE: STAR BANK KING GEORGE 82U (P) (Speckled)**  
STAR BANK 11H (Speckled)

Raw Data	
Birth Weight (kg)	42

CODIAK CRIKEY GNK 13U (P) (Speckled)  
**DAM: WATTLE GROVE GINA G8 (ET) (Speckled)**  
STAR BANK 68G (Speckled)

**King George x Crikey x Noralta**

Sister to the previous lot and the third black female in the sale and for any one getting too many white animals it just might be a perfect fit. Top 15 % for Rib and Rump Fat. PTIC to Riverina Sonar J301 Dam of lot 256.



**JULY 2020 SPECKLE PARK GROUP BREEDPLAN**

	Gestation Length	Birth Weight	200 Day Wt	400 Day Wt	600 Day Wt	Mat Cow Wt	Milk	Scrotal Size	Carcase Wt	Eye Muscle Area	Rib Fat	Rump Fat	Retail Beef Yield	IMF
<b>EBV</b>	<b>+1.4</b>	<b>+1.7</b>	<b>+9</b>	<b>+11</b>	<b>+22</b>	<b>+25</b>	<b>+0</b>	<b>+0.4</b>	<b>+9</b>	<b>+0.4</b>	<b>+0.6</b>	<b>+0.9</b>	<b>-0.4</b>	<b>+0.2</b>
Acc	53%	71%	63%	60%	62%	54%	46%	52%	51%	41%	48%	48%	46%	42%

Purchaser:..... \$.....

**LOT 23 WARATAH AMY J196 LST J196**

**Born:** 19/09/2013      **Colour:** Speckled      **Myostatin:** --      **Poll:** --      **Coat:** --      **Pedigree Assured:** YES

BELMORAL'S SPECIAL 99H (Speckled)  
**SIRE: A & W 15R (P) (Leopard)**  
TRIPLE A GEM 15G (Speckled)

Raw Data	
Birth Weight (kg)	38

HWY. 4 SPECKLE PARK 2H (Speckled)  
**DAM: WARATAH AMY E25 (ET) (P) (Black)**  
PRAIRIE HILL AMY'S GIRL 21K (Speckled)

**A & W 15R x Baker x Masterplan**

J196 is one of the few remaining females from the Great A & W 15R she is PTIC to Riverina Sonar J301. Top 15% for Scrotal Size.



**JULY 2020 SPECKLE PARK GROUP BREEDPLAN**

	Gestation Length	Birth Weight	200 Day Wt	400 Day Wt	600 Day Wt	Mat Cow Wt	Milk	Scrotal Size	Carcase Wt	Eye Muscle Area	Rib Fat	Rump Fat	Retail Beef Yield	IMF
<b>EBV</b>	<b>+0.8</b>	<b>+2.1</b>	<b>+14</b>	<b>+19</b>	<b>+35</b>	<b>+41</b>	<b>+2</b>	<b>+0.5</b>	<b>+17</b>	<b>+0.3</b>	<b>+0.1</b>	<b>+0.2</b>	<b>-0.2</b>	<b>+0.3</b>
Acc	52%	77%	67%	62%	64%	54%	36%	51%	50%	38%	46%	46%	44%	39%

Purchaser:..... \$.....

**LOT 24 WARATAH AMY J53 LST J53**

**Born:** 29/06/2013      **Colour:** Speckled      **Myostatin:** --      **Poll:** --      **Coat:** --      **Pedigree Assured:** YES

BELMORAL'S SPECIAL 99H (Speckled)  
**SIRE: A & W 15R (P) (Leopard)**  
TRIPLE A GEM 15G (Speckled)

Raw Data	
Birth Weight (kg)	35

HWY. 4 SPECKLE PARK 2H (Speckled)  
**DAM: WARATAH AMY'S GIRL E15 (ET)**  
PRAIRIE HILL AMY'S GIRL 21K (Speckled)

**A & W 15R x Hwy 4 x Masterplan**

Another fine example of the easy doing quiet nature of the Amy cow Family and she is PTIC to Riverina Sonar J301. She has a daughter in N124 Lot 69 in the sale, . Top 5% Scrotal Size.



**JULY 2020 SPECKLE PARK GROUP BREEDPLAN**

	Gestation Length	Birth Weight	200 Day Wt	400 Day Wt	600 Day Wt	Mat Cow Wt	Milk	Scrotal Size	Carcase Wt	Eye Muscle Area	Rib Fat	Rump Fat	Retail Beef Yield	IMF
<b>EBV</b>	<b>+1.5</b>	<b>+2.5</b>	<b>+13</b>	<b>+17</b>	<b>+29</b>	<b>+35</b>	<b>+2</b>	<b>+0.9</b>	<b>+13</b>	<b>+0.3</b>	<b>+0.4</b>	<b>+0.6</b>	<b>-0.4</b>	<b>+0.3</b>
Acc	51%	69%	63%	59%	62%	52%	36%	53%	50%	39%	46%	46%	44%	39%

Purchaser:..... \$.....



**LOT 25 WARATAH AMY J15**

**LST J15**

**Born:** 15/09/2013      **Colour:** Speckled      **Myostatin:** --      **Poll:** --      **Coat:** --      **Pedigree Assured:** --

STAR BANK KING GEORGE 82U (Speckled)  
**SIRE: WATTLE GROVE DIESEL F70 (Speckled)**  
STAR BANK 68G (Speckled)

HWY. 4 SPECKLE PARK 2H (Speckled)  
**DAM: WARATAH AMY E27 (ET) (P) (White)**  
PRAIRIE HILL AMY'S GIRL 21K (Speckled)

**Diesel x Baker x Masterplan**

The only Wattle Grove Diesel daughter in the Sale PTIC to Riverina Sonar J301, Top 15% for Scrotal Size.

Raw Data	
Birth Weight (kg)	29



**JULY 2020 SPECKLE PARK GROUP BREEDPLAN**

	Gestation Length	Birth Weight	200 Day Wt	400 Day Wt	600 Day Wt	Mat Cow Wt	Milk	Scrotal Size	Carcase Wt	Eye Muscle Area	Rib Fat	Rump Fat	Retail Beef Yield	IMF
<b>EBV</b>	<b>+0.8</b>	<b>+2.1</b>	<b>+14</b>	<b>+19</b>	<b>+35</b>	<b>+41</b>	<b>+2</b>	<b>+0.5</b>	<b>+17</b>	<b>+0.3</b>	<b>+0.1</b>	<b>+0.2</b>	<b>-0.2</b>	<b>+0.3</b>
Acc	50%	72%	64%	60%	62%	53%	36%	51%	50%	38%	46%	46%	44%	39%

Purchaser:..... \$.....

**LOT 26 WARATAH EMBER J31**

**LST J31**

**Born:** 3/07/2013      **Colour:** White      **Myostatin:** --      **Poll:** --      **Coat:** --      **Pedigree Assured:** --

STAR BANK KING GEORGE 82U (P) (Speckled)  
**SIRE: ALMARLEA KING GEORGE F145 (ET) (White)**  
CODIAK GNK 430T (P) (White)

RIVER HILL SAMSON 25S (S) (Speckled)  
**DAM: WARATAH EMBER E26 (ET) (White)**  
STAR BANK 54R (P) (White)

**King George x Samson x Star Bank 94M**

A show winning female from Beef Australia 2015 A member of the Ember cow family PTIC to Riverina Sonar J301.

Raw Data	
Birth Weight (kg)	--



**JULY 2020 SPECKLE PARK GROUP BREEDPLAN**

	Gestation Length	Birth Weight	200 Day Wt	400 Day Wt	600 Day Wt	Mat Cow Wt	Milk	Scrotal Size	Carcase Wt	Eye Muscle Area	Rib Fat	Rump Fat	Retail Beef Yield	IMF
<b>EBV</b>	<b>+0.6</b>	<b>+1.0</b>	<b>+8</b>	<b>+12</b>	<b>+18</b>	<b>+19</b>		<b>-0.1</b>	<b>+8</b>	<b>+0.0</b>	<b>+0.4</b>	<b>+0.6</b>	<b>-0.6</b>	<b>+0.3</b>
Acc	43%	73%	61%	55%	58%	46%		41%	41%	28%	34%	34%	32%	28%

Purchaser:..... \$.....

**LOT 27 WARATAH AMY K108**

**LST K108**

**Born:** 1/09/2014      **Colour:** Speckled      **Myostatin:** --      **Poll:** --      **Coat:** --      **Pedigree Assured:** YES

RIVER HILL 26T WALKER 60W (P) (Speckled)  
**SIRE: WARATAH WILLIS G12 (ET) (White)**  
CODIAK NICE LADY RKW 25N (Leopard)

HWY. 4 SPECKLE PARK 2H (Speckled)  
**DAM: WARATAH AMY E25 (ET) (P) (Black)**  
PRAIRIE HILL AMY'S GIRL 21K (Speckled)

**Willis x Baker x Masterplan**

Built like a brick with legs, this cow is a soft Waratah Willis daughter, she will add fat cover to her progeny. Her daughter sells as Lot 79 and son at lot 132 in this sale. PTIC to Riverina Sonar J301. Top 10% Gestation Length and top 15% Carcase Weight.

Raw Data	
Birth Weight (kg)	34



**JULY 2020 SPECKLE PARK GROUP BREEDPLAN**

	Gestation Length	Birth Weight	200 Day Wt	400 Day Wt	600 Day Wt	Mat Cow Wt	Milk	Scrotal Size	Carcase Wt	Eye Muscle Area	Rib Fat	Rump Fat	Retail Beef Yield	IMF
<b>EBV</b>	<b>-0.8</b>	<b>+0.5</b>	<b>+17</b>	<b>+28</b>	<b>+35</b>	<b>+36</b>	<b>+2</b>	<b>+0.0</b>	<b>+25</b>	<b>+0.5</b>	<b>-0.1</b>	<b>-0.1</b>	<b>-0.1</b>	<b>+0.4</b>
Acc	52%	76%	65%	60%	63%	52%	34%	50%	47%	36%	42%	42%	40%	35%

Purchaser:..... \$.....



**LOT 28 WARATAH KELLIE K73**

**LST K73**

Born: 15/08/2014 Colour: White Myostatin: -- Poll: -- Coat: -- Pedigree Assured: --

P.A.R. SHARP SHOOTER 60S (P) (Speckled)  
SIRE: **HEARTRIDGE ARIES 01W (P) (Speckled)**  
PONDEROSA TIFFANY 06T (P) (Speckled)

CODIAK TRUMP GNK 20T (P) (Speckled)  
DAM: **PONDEROSA CODIAK KELLIE GNK 2X (White)**  
CODIAK HILLARY 81H (White)

**Aries x Trump x TNT**

A finer boned female, and the foundation of the Kellie cow family she was a fully imported embryo from Canada. PTIC to Riverina Sonar J301. Top 5% Birth Weight. Dam of lot 235.

Raw Data	
Birth Weight (kg)	--



**JULY 2020 SPECKLE PARK GROUP BREEDPLAN**

	Gestation Length	Birth Weight	200 Day Wt	400 Day Wt	600 Day Wt	Mat Cow Wt	Milk	Scrotal Size	Carcase Wt	Eye Muscle Area	Rib Fat	Rump Fat	Retail Beef Yield	IMF
<b>EBV</b>	-0.3	-0.6	+2	+4	+5	+4		+0.1	+4					
Acc	38%	60%	49%	44%	45%	34%		28%	29%					

Purchaser:..... \$.....

**LOT 29 WARATAH AMY K56**

**LST K56**

Born: 21/07/2014 Colour: Speckled Myostatin: -- Poll: -- Coat: -- Pedigree Assured: YES

STYALS LIGHTNING LADD 14P (P) (Speckled)  
SIRE: **SPOTS 'N SPROUTS STANDS ALONE (P) (White)**  
SPOTS 'N SPROUTS 2R (P) (Speckled)

HWY. 4 SPECKLE PARK 2H (Speckled)  
DAM: **WARATAH AMY E25 (ET) (P) (Black)**  
PRAIRIE HILL AMY'S GIRL 21K (Speckled)

**Stands Alone x Baker x Masterplan**

Waratah Amy K56, a quiet natured female and part of the Stands Alone female group we love here at Waratah. These cows are great mothers. Undetectable to the preg test, more details on day of the sale. Top 1% for Milk, top 5% Carcase Weight, top 10% Gestation Length and top 15% for the three growth traits.

Raw Data	
Birth Weight (kg)	30



**JULY 2020 SPECKLE PARK GROUP BREEDPLAN**

	Gestation Length	Birth Weight	200 Day Wt	400 Day Wt	600 Day Wt	Mat Cow Wt	Milk	Scrotal Size	Carcase Wt	Eye Muscle Area	Rib Fat	Rump Fat	Retail Beef Yield	IMF
<b>EBV</b>	-0.8	+0.8	+19	+29	+39	+38	+7	+0.1	+28	+0.8	-1.2	-1.6	+1.1	-0.4
Acc	57%	76%	68%	64%	66%	57%	46%	56%	54%	45%	51%	51%	50%	47%

Purchaser:..... \$.....

**LOT 30 WARATAH AMY K117**

**LST K117**

Born: 10/09/2014 Colour: Speckled Myostatin: -- Poll: -- Coat: -- Pedigree Assured: YES

CODIAK OSCAR GNK 8S (P) (Leopard)  
SIRE: **CODIAK PUTNAM GNK 61Y (P) (Leopard)**  
NORTHERN LIGHTS 14N (White)

STAR BANK LACERTA 68L (Speckled)  
DAM: **68L PRARIE HILL AMYS GIRL F8 (ET) (Black)**  
PRAIRIE HILL AMY'S GIRL 21K (Speckled)

**Putnam x Lacerta x Masterplan**

The first of the Putnam daughters top 5% for RBY and Milk. Top 15% for Carcass weight. PTIC to Riverina Sonar J301.

Raw Data	
Birth Weight (kg)	36



**JULY 2020 SPECKLE PARK GROUP BREEDPLAN**

	Gestation Length	Birth Weight	200 Day Wt	400 Day Wt	600 Day Wt	Mat Cow Wt	Milk	Scrotal Size	Carcase Wt	Eye Muscle Area	Rib Fat	Rump Fat	Retail Beef Yield	IMF
<b>EBV</b>	-0.2	+1.4	+18	+27	+34	+33	+6	-0.2	+24	+0.7	-0.7	-0.9	+0.7	-0.4
Acc	50%	70%	64%	61%	62%	52%	39%	57%	51%	41%	49%	49%	47%	43%

Purchaser:..... \$.....





**LOT 31 WARATAH PHO-FINISH K107 LST K107**

**Born:** 28/08/2014    **Colour:** Speckled    **Myostatin:** F    **Poll:** PcPc    **Coat:** ED/ED    **Pedigree Assured:** YES

CODIAK OSCAR GNK 8S (P) (Leopard)  
**SIRE: CODIAK PUTNAM GNK 61Y (P) (Leopard)**  
NORTHERN LIGHTS 14N (White)

Raw Data	
Birth Weight (kg)	--

PRAIRIE HILL JOHN WAYNE 50S (P) (Speckled)  
**DAM: WARATAH PHO-FINISH E23 (ET) (Black)**  
NOTTA PHO-FINISH 54P (Speckled)

**Putnam x John Wayne x Lacerta**

Another quiet natured Putnam daughter member of the Pho-Finish cow family. Pregnancy details on sale day. Multi sire joined with Waratah Mac M72 and Waratah Nimrod N66, for 4 weeks then with Riverina Sonar on 6/1/20. Please note if the resulting calf is parent verified to LST N66 this calf will not be registered by SPI. LST N66 is one of our gun commercial Speckle Park bulls who's Sire, is Legacy Bone Crusher can't be issued with an ET permit at this point in time!! Top 10% for Retail yield and 15% for Carcass weight.



**JULY 2020 SPECKLE PARK GROUP BREEDPLAN**

	Gestation Length	Birth Weight	200 Day Wt	400 Day Wt	600 Day Wt	Mat Cow Wt	Milk	Scrotal Size	Carcase Wt	Eye Muscle Area	Rib Fat	Rump Fat	Retail Beef Yield	IMF
<b>EBV</b>	-0.3	+0.6	+15	+25	+33	+34	+4	-0.7	+24	+0.8	-0.6	-0.8	+0.6	-0.3
<i>Acc</i>	50%	69%	64%	61%	62%	52%	40%	56%	51%	41%	49%	49%	47%	44%

Purchaser:..... \$.....

**LOT 32 WARATAH MELISA K102 LST K102**

**Born:** 30/08/2014    **Colour:** Black    **Myostatin:** --    **Poll:** --    **Coat:** --    **Pedigree Assured:** YES

STAR BANK LACERTA 68L (Speckled)  
**SIRE: WARATAH SPECKLED GOLD G25 (ET) (Speckled)**  
CODIAK UNIQUE GNK 8R (P) (Speckled)

Raw Data	
Birth Weight (kg)	--

CODIAK CRIKEY GNK 13U (P) (Speckled)  
**DAM: WARATAH MELISA G17 (ET) (P) (Speckled)**  
CODIAK MELISA RKW 64M (Speckled)

**Speckled Gold x Crikey x Styals 3K**

This black cow from the Melisa family is all home grown with Waratah Speckled Gold as her sire which gives her that Codiak 8R influence. Mother of lots 43 and 255. PTIC to Riverina Sonar J301. Top 15% Rib Fat.



**JULY 2020 SPECKLE PARK GROUP BREEDPLAN**

	Gestation Length	Birth Weight	200 Day Wt	400 Day Wt	600 Day Wt	Mat Cow Wt	Milk	Scrotal Size	Carcase Wt	Eye Muscle Area	Rib Fat	Rump Fat	Retail Beef Yield	IMF
<b>EBV</b>	+0.1	+2.1	+16	+20	+28	+29	+3	-0.2	+14	+0.2	+0.6	+0.8	-0.5	+0.2
<i>Acc</i>	52%	69%	60%	56%	58%	48%	36%	48%	45%	36%	43%	42%	41%	37%

Purchaser:..... \$.....

**#StopTheSpread**  
**Help us stay COVID safe**

- 01 Wash your hands frequently
- 02 Cover your mouth when you cough using a tissue or the bend in your elbow
- 03 Stay home if you feel unwell
- 04 Physical distance. Keep a distance of 1.5m away from other people
- 05 Avoid touching other people and that includes handshakes

At our Genetic Vault Sale we will be adhering to the most up-to-date COVID information from the NSW Government. Please keep an eye on our facebook page for the latest information leading up to our sale on 31 August.



**LOT 33 WARATAH AMY L87**

**LST L87**

**Born:** 27/07/2015    **Colour:** White    **Myostatin:** --    **Poll:** --    **Coat:** --    **Pedigree Assured:** YES

LEGACY UNRIVALED 12U (P) (Speckled)  
**SIRE: CODIAK AMIGO GNK 65Y (P) (White)**  
CODIAK GNK 24T (P) (Leopard)

HWY. 4 SPECKLE PARK 2H (Speckled)  
**DAM: WARATAH AMY E27 (ET) (P) (White)**  
PRAIRIE HILL AMY'S GIRL 21K (Speckled)

**Amigo x Hwy 4 x Masterplan**

L87 is a moderate framed member of the Amy cow family and has that nice udder the Amy's are known for. Dam of lot 94. PTIC to Riverina Sonar J301.

Raw Data	
Birth Weight (kg)	37



**JULY 2020 SPECKLE PARK GROUP BREEDPLAN**

	Gestation Length	Birth Weight	200 Day Wt	400 Day Wt	600 Day Wt	Mat Cow Wt	Milk	Scrotal Size	Carcase Wt	Eye Muscle Area	Rib Fat	Rump Fat	Retail Beef Yield	IMF
<b>EBV</b>	<b>+0.0</b>	<b>+0.7</b>	<b>+10</b>	<b>+15</b>	<b>+19</b>	<b>+21</b>		<b>+0.4</b>	<b>+11</b>	<b>+0.0</b>	<b>+0.3</b>	<b>+0.4</b>	<b>-0.5</b>	<b>+0.3</b>
Acc	55%	76%	64%	58%	62%	49%		44%	43%	29%	35%	35%	33%	29%

Purchaser:..... \$.....

**LOT 34 WARATAH AMY L113**

**LST L113**

**Born:** 28/07/2015    **Colour:** Speckled    **Myostatin:** --    **Poll:** --    **Coat:** --    **Pedigree Assured:** YES

CHAMPAGNE PRETENDER D1 (ET) (P) (Speckled)  
**SIRE: WARATAH J30 (AI) (ET) (P) (White)**  
WARATAH EMBER E26 (ET) (White)

STAR BANK LACERTA 68L (Speckled)  
**DAM: 68L PRARIE HILL AMYS GIRL F8 (ET) (Black)**  
PRAIRIE HILL AMY'S GIRL 21K (Speckled)

**Waratah J30 x Lacerta x Masterplan**

The first of the Waratah J30 daughters. Waratah J30 has produced some outstanding bulls for us over the years and now his females are hitting their straps and this young cow is no exception. With the struggles of the past season we have joined some cows to a couple of sires to get them in calf asap and so she was multi sire joined to Waratah Mac M72 and Waratah Nimrod N66 please note if resulting calf is parent verified to LST N66 you will not be able to register this calf as he is a commercial bull, please consider this when bidding. The breed plan figures for this young cow rank her in the Top 1% for Milk.

Raw Data	
Birth Weight (kg)	37



**JULY 2020 SPECKLE PARK GROUP BREEDPLAN**

	Gestation Length	Birth Weight	200 Day Wt	400 Day Wt	600 Day Wt	Mat Cow Wt	Milk	Scrotal Size	Carcase Wt	Eye Muscle Area	Rib Fat	Rump Fat	Retail Beef Yield	IMF
<b>EBV</b>	<b>-0.4</b>	<b>+1.1</b>	<b>+16</b>	<b>+24</b>	<b>+28</b>	<b>+25</b>	<b>+7</b>	<b>+0.1</b>	<b>+19</b>	<b>+0.8</b>	<b>-0.3</b>	<b>-0.3</b>	<b>+0.1</b>	<b>+0.0</b>
Acc	47%	71%	60%	55%	57%	46%	27%	42%	41%	29%	35%	35%	33%	29%

Purchaser:..... \$.....

**BEACHPORT LIQUID MINERALS**  
livestock supplements

Beachport Liquid Minerals  
Green Cap //

**“We’ve heard this helps reduce shrinkage & transit stress... What else does it do?”**

Ask David...    David Amor // 0459 587 574

www.beachportliquidminerals.com.au  
CATTLE // SHEEP // HORSES

Proudly supporting // Waratah Speckle Park





**LOT 35 WARATAH SPANISH ANGEL L103**

**LST L103**

**Born:** 28/07/2015    **Colour:** White    **Myostatin:** --    **Poll:** --    **Coat:** --    **Pedigree Assured:** YES

LEGACY UNRIVALED 12U (P) (Speckled)  
**SIRE: CODIAK AMIGO GNK 65Y (P) (White)**  
CODIAK GNK 24T (P) (Leopard)

Raw Data	
Birth Weight (kg)	36

STAR BANK LACERTA 68L (Speckled)  
**DAM: WARATAH H23 (AI) (ET) (P) (Speckled)**  
WARATAH SPANISH ANGEL F12 (ET) (P) (Speckled)

**Amigo x Lacerta x King George**

Waratah Spanish Angel L103 is a lovely solid thick cow, by Codiak Amigo out of Waratah H23 who was sold as a foundation cow to Mojo-Ridge Speckle Parks, Macclesfield, South Australia. PTIC to Riverina Sonar J301, Dam of Lot 189, 251.



**JULY 2020 SPECKLE PARK GROUP BREEDPLAN**

	Gestation Length	Birth Weight	200 Day Wt	400 Day Wt	600 Day Wt	Mat Cow Wt	Milk	Scrotal Size	Carcase Wt	Eye Muscle Area	Rib Fat	Rump Fat	Retail Beef Yield	IMF
<b>EBV</b>	<b>+0.2</b>	<b>+0.4</b>	<b>+7</b>	<b>+12</b>	<b>+14</b>	<b>+13</b>	<b>+4</b>	<b>+0.4</b>	<b>+9</b>	<b>+0.2</b>	<b>+0.0</b>	<b>+0.0</b>	<b>-0.3</b>	<b>+0.2</b>
<i>Acc</i>	54%	76%	62%	57%	60%	48%	25%	41%	42%	31%	40%	40%	37%	33%

Purchaser:..... \$.....

**LOT 36 WARATAH F2 KARA L106**

**LST L106**

**Born:** 16/09/2015    **Colour:** White    **Myostatin:** --    **Poll:** --    **Coat:** --    **Pedigree Assured:** --

WARATAH EDDIE E22 (ET) (White)  
**SIRE: WARATAH JUST CHILLIN J154 (AI) (ET) (White)**  
WARATAH EMBER E26 (ET) (White)

Raw Data	
Birth Weight (kg)	35

CODIAK CRIKEY GNK 13U (P) (Speckled)  
**DAM: WARATAH KARA J84 (AI) (P) (White)**  
WARATAH KARA (ET) (White)

**Just Chillin x Crikey x Traffic Jam**

A very special opportunity to get into the Waratah Kara family. She is the only Kara in the sale. L106 is also the only animal in the sale by sale topping sire Waratah Just Chillin who sold to Black Diamond Speckle Park Stud for \$18 000 in the 2015 Sale. PTIC to Riverina Sonar J301. Dam of Lot 173.



**JULY 2020 SPECKLE PARK GROUP BREEDPLAN**

	Gestation Length	Birth Weight	200 Day Wt	400 Day Wt	600 Day Wt	Mat Cow Wt	Milk	Scrotal Size	Carcase Wt	Eye Muscle Area	Rib Fat	Rump Fat	Retail Beef Yield	IMF
<b>EBV</b>	<b>+0.8</b>	<b>+1.4</b>	<b>+10</b>	<b>+15</b>	<b>+19</b>	<b>+18</b>	<b>+4</b>	<b>-0.4</b>	<b>+11</b>	<b>+0.4</b>	<b>+0.4</b>	<b>+0.6</b>	<b>-0.4</b>	<b>+0.2</b>
<i>Acc</i>	41%	72%	58%	52%	55%	44%	27%	42%	39%	29%	34%	34%	32%	28%

Purchaser:..... \$.....

**LOT 37 WARATAH SPANISH ANGEL L105**

**LST L105**

**Born:** 5/08/2015    **Colour:** Black    **Myostatin:** --    **Poll:** --    **Coat:** --    **Pedigree Assured:** YES

P.A.R. MR. POWERSTROKE 4M (Speckled)  
**SIRE: P.A.R. PAPA RAZZI 6P (Speckled)**  
MONALISA OF P.A.R. 6M (Speckled)

Raw Data	
Birth Weight (kg)	37

STAR BANK KING GEORGE 82U (P) (Speckled)  
**DAM: WARATAH SPANISH ANGEL F12 (ET) (P) (Speckled)**  
RIVER HILL SPANISH ANGEL 5S (P) (Black)

**Papa Razzi x King George x Moo Fassa**

Daughter of Lot 2, Waratah Spanish Angel F12, she shows the same high ranking in the fertility traits like scrotal size. PTIC to Riverina Sonar J301 who is a white bull, she will produce a nice speckled calf this year. Dam of lot 180. Top 15% for Gestation Length and Scrotal Size.



**Sire: P. A. R. Papa Razzi 6P**

**JULY 2020 SPECKLE PARK GROUP BREEDPLAN**

	Gestation Length	Birth Weight	200 Day Wt	400 Day Wt	600 Day Wt	Mat Cow Wt	Milk	Scrotal Size	Carcase Wt	Eye Muscle Area	Rib Fat	Rump Fat	Retail Beef Yield	IMF
<b>EBV</b>	<b>-0.7</b>	<b>+0.7</b>	<b>+10</b>	<b>+14</b>	<b>+19</b>	<b>+20</b>	<b>+2</b>	<b>+0.5</b>	<b>+11</b>	<b>+0.3</b>	<b>+0.1</b>	<b>+0.1</b>	<b>-0.1</b>	<b>+0.1</b>
<i>Acc</i>	43%	64%	54%	50%	53%	43%	26%	43%	39%	29%	35%	35%	33%	27%

Purchaser:..... \$.....





**LOT 38 WARATAH SPANISH ANGEL M124**

**LST M124**

**Born:** 2/09/2016      **Colour:** Speckled      **Myostatin:** F      **Poll:** PcPc      **Coat:** ED/ED      **Pedigree Assured:** --

CODIAK CRIKEY GNK 13U (P) (Speckled)  
**SIRE: WARATAH JARRARD J17 (AI) (ET) (P) (White)**  
WATTLE GROVE 60W MELISSA G46 (ET) (Speckled)

Raw Data	
Birth Weight (kg)	38

WATTLE GROVE MOONSHINE E10 (ET) (White)  
**DAM: WARATAH SPANISH ANGEL J187 (AI) (ET) (P) (Speckled)**  
WARATAH SPANISH ANGEL F15 (ET) (P) (Black)

**Jarrard x Moonshine x King George**

A daughter of Waratah Spanish Angel J187 and by Waratah Jarrard J17, M124 is 100% Waratah bred, she was a standout calf right from the start and with a unique colour patten is hard to miss, we took her to Beef Australia in 2018, where she was awarded Junior Champion Speckle Park female, Her first bull calf has been bought By Agri Gene as part of their beef sire program, PTIC details available Sale day. She is Dam of Lot 160. She has full brothers and a sister in the sale. Top 10 % for Rump Fat and top 15% for Rib Fat.



**JULY 2020 SPECKLE PARK GROUP BREEDPLAN**

	Gestation Length	Birth Weight	200 Day Wt	400 Day Wt	600 Day Wt	Mat Cow Wt	Milk	Scrotal Size	Carcase Wt	Eye Muscle Area	Rib Fat	Rump Fat	Retail Beef Yield	IMF
<b>EBV</b>	<b>+0.6</b>	<b>+2.3</b>	<b>+15</b>	<b>+22</b>	<b>+30</b>	<b>+32</b>	<b>+2</b>	<b>+0.4</b>	<b>+16</b>	<b>+0.6</b>	<b>+0.7</b>	<b>+1.1</b>	<b>-0.5</b>	<b>+0.3</b>
<i>Acc</i>	37%	56%	51%	51%	56%	47%	27%	53%	45%	36%	44%	44%	41%	36%

Purchaser:..... \$.....

**LOT 39 WARATAH EMBER M138**

**LST M138**

**Born:** 1/09/2016      **Colour:** White      **Myostatin:** F      **Poll:** PcPc      **Coat:** ED/ED      **Pedigree Assured:** --

HEARTRIDGE ARIES 01W (P) (Speckled)  
**SIRE: WARATAH KEEPER K67 (AI) (ET) (P) (White)**  
PONDEROSA CODIAK KELLIE GNK 2X (White)

Raw Data	
Birth Weight (kg)	--

P.A.R. PAPA RAZZI 6P (Speckled)  
**DAM: WARATAH EMBER J185 (AI) (ET) (P) (White)**  
WARATAH EMBER E26 (ET) (White)

**Keeper x Papa Razzi x Samson**

Another 100% Waratah bred female; this young cow's first calf excelled that far above the rest of the group that we identified her as a future Ember line Donor cow. PTIC to Riverina Sonar J301. Top 5% for Birth Weight and top 10% for Gestation Length.



**JULY 2020 SPECKLE PARK GROUP BREEDPLAN**

	Gestation Length	Birth Weight	200 Day Wt	400 Day Wt	600 Day Wt	Mat Cow Wt	Milk	Scrotal Size	Carcase Wt	Eye Muscle Area	Rib Fat	Rump Fat	Retail Beef Yield	IMF
<b>EBV</b>	<b>-0.9</b>	<b>-0.9</b>	<b>+4</b>	<b>+8</b>	<b>+9</b>	<b>+8</b>		<b>+0.0</b>	<b>+8</b>					
<i>Acc</i>	29%	50%	42%	39%	41%	32%		26%	29%					

Purchaser:..... \$.....





**LOT 40 WARATAH PHO FINISH M120**

**LST M120**

**Born:** 20/07/2016    **Colour:** Speckled    **Myostatin:** F    **Poll:** PcPc    **Coat:** ED/ED    **Pedigree Assured:** --

YOGI GOES REDNECK (Speckled)  
**SIRE: JSF TRADE SECRET 11A (White)**  
MONNERY RIVER 7W (P) (Speckled)

Raw Data	
Birth Weight (kg)	35

PRAIRIE HILL JOHN WAYNE 50S (P) (Speckled)  
**DAM: WARATAH PHO-FINISH E23 (ET) (Black)**  
NOTTA PHO-FINISH 54P (Speckled)

**Trade Secret x John Wayne x Lacerta**

A young cow with a big future, having Trade Secret on the topside and Waratah E23 on the bottom this is an outstanding mating, she also has 2 sisters in the sale. She is PTIC to Riverina Sonar J301. Top 5% Gestation Length and top 15% for Milk and Birth Weight.



**JULY 2020 SPECKLE PARK GROUP BREEDPLAN**

	Gestation Length	Birth Weight	200 Day Wt	400 Day Wt	600 Day Wt	Mat Cow Wt	Milk	Scrotal Size	Carcase Wt	Eye Muscle Area	Rib Fat	Rump Fat	Retail Beef Yield	IMF
<b>EBV</b>	<b>-2.0</b>	<b>+0.2</b>	<b>+16</b>	<b>+23</b>	<b>+32</b>	<b>+33</b>	<b>+5</b>	<b>-0.2</b>	<b>+21</b>	<b>+0.4</b>	<b>-0.1</b>	<b>-0.1</b>	<b>+0.0</b>	<b>+0.0</b>
Acc	52%	68%	60%	57%	59%	49%	28%	51%	47%	36%	44%	44%	42%	37%

Purchaser:..... \$.....

**LOT 41 WARATAH PHO FINISH M126**

**LST M126**

**Born:** 22/07/2016    **Colour:** Speckled    **Myostatin:** F    **Poll:** PcPc    **Coat:** ED/ED    **Pedigree Assured:** --

YOGI GOES REDNECK (Speckled)  
**SIRE: JSF TRADE SECRET 11A (White)**  
MONNERY RIVER 7W (P) (Speckled)

Raw Data	
Birth Weight (kg)	--

PRAIRIE HILL JOHN WAYNE 50S (P) (Speckled)  
**DAM: WARATAH PHO-FINISH E23 (ET) (Black)**  
NOTTA PHO-FINISH 54P (Speckled)

**Trade Secret x John Wayne x Lacerta**

Sister to the previous lot and very similar in all respects, it's hard to tell them apart! PTIC to Riverina Sonar J301, mother to Lot 176. Top 5% Gestation Length and top 15% for Milk.



**Sire: JSF Trade Secret 11A**

**JULY 2020 SPECKLE PARK GROUP BREEDPLAN**

	Gestation Length	Birth Weight	200 Day Wt	400 Day Wt	600 Day Wt	Mat Cow Wt	Milk	Scrotal Size	Carcase Wt	Eye Muscle Area	Rib Fat	Rump Fat	Retail Beef Yield	IMF
<b>EBV</b>	<b>-1.3</b>	<b>+0.3</b>	<b>+15</b>	<b>+22</b>	<b>+30</b>	<b>+31</b>	<b>+5</b>	<b>-0.4</b>	<b>+20</b>	<b>+0.5</b>	<b>+0.0</b>	<b>+0.1</b>	<b>+0.0</b>	<b>-0.1</b>
Acc	52%	67%	60%	58%	61%	51%	28%	56%	50%	39%	47%	47%	44%	39%

Purchaser:..... \$.....

**LOT 42 WARATAH AMY M136**

**LST M136**

**Born:** 27/07/2016    **Colour:** Speckled    **Myostatin:** F    **Poll:** PcPc    **Coat:** ED/ED    **Pedigree Assured:** --

SPOTS AND SPROUTS DYNAMITE 23T  
**SIRE: ASPEN ACRES T.N.T. 4Y (Speckled)**  
ASPEN ACRES 4U

Raw Data	
Birth Weight (kg)	33

CHAMPAGNE PRETENDER D1 (ET) (P) (Speckled)  
**DAM: WARATAH AMY J83 (AI) (ET) (Speckled)**  
WARATAH AMY E27 (ET) (P) (White)

**TNT x Champayne Pretender x Baker**

By the great old sire Aspen Acres T.N.T. known throughout Canada for producing marvellous females. M136 is no exception. Her sister was the sale toping female in 2017, selling to Summerlea Speckle Park Stud, SA. PTIC to Riverina Sonar J301. We flushed this young cow and a resulting son sells as a yearling bull Lot 148 and Daughter Lot 225. Top 5% for Scrotal Size.



**JULY 2020 SPECKLE PARK GROUP BREEDPLAN**

	Gestation Length	Birth Weight	200 Day Wt	400 Day Wt	600 Day Wt	Mat Cow Wt	Milk	Scrotal Size	Carcase Wt	Eye Muscle Area	Rib Fat	Rump Fat	Retail Beef Yield	IMF
<b>EBV</b>	<b>+0.1</b>	<b>+1.0</b>	<b>+11</b>	<b>+16</b>	<b>+20</b>	<b>+20</b>	<b>+4</b>	<b>+0.7</b>	<b>+11</b>	<b>+0.4</b>	<b>+0.2</b>	<b>+0.3</b>	<b>-0.3</b>	<b>+0.2</b>
Acc	42%	60%	53%	49%	51%	42%	25%	39%	38%	27%	33%	33%	32%	28%

Purchaser:..... \$.....





**LOT 43 WARATAH MELISA M134**

**LST M134**

**Born:** 19/08/2016    **Colour:** Speckled    **Myostatin:** F    **Poll:** PcPc    **Coat:** ED/ED    **Pedigree Assured:** --

LEGACY UNRIVALED 12U (P) (Speckled)  
**SIRE: CODIAK AMIGO GNK 65Y (P) (White)**  
CODIAK GNK 24T (P) (Leopard)

Raw Data	
Birth Weight (kg)	36

WARATAH SPECKLED GOLD G25 (ET) (Speckled)  
**DAM: WARATAH MELISA K102 (P) (Black)**  
WARATAH MELISA G17 (ET) (P) (Speckled)

**Amigo x King George x John Wayne**

This Codiak Amigo daughter is a well-made milk machine out of the big black sided Waratah Melisa K102 cow. She is PTIC to Riverina Sonar J301. Dam of lot 250



**JULY 2020 SPECKLE PARK GROUP BREEDPLAN**

	Gestation Length	Birth Weight	200 Day Wt	400 Day Wt	600 Day Wt	Mat Cow Wt	Milk	Scrotal Size	Carcase Wt	Eye Muscle Area	Rib Fat	Rump Fat	Retail Beef Yield	IMF
<b>EBV</b>	-0.1	+1.9	+13	+17	+23	+23		+0.0	+11	+0.1	+0.4	+0.6	-0.5	+0.2
Acc	49%	74%	59%	52%	55%	42%		38%	36%	25%	31%	31%	29%	25%

Purchaser:..... \$.....

**LOT 44 WARATAH TEEKA M129**

**LST M129**

**Born:** 20/08/2016    **Colour:** Speckled    **Myostatin:** F    **Poll:** PcPc    **Coat:** ED/ED    **Pedigree Assured:** --

RIVER HILL 26T WALKER 60W (P) (Speckled)  
**SIRE: WARATAH WILLIS G12 (ET) (White)**  
CODIAK NICE LADY RKW 25N (Leopard)

Raw Data	
Birth Weight (kg)	41

STAR BANK KING GEORGE 82U (P) (Speckled)  
**DAM: WARATAH TEEKA J107 (AI) (ET) (P) (Speckled)**  
WATTLE GROVE 50S TEEKA G23 (ET) (Speckled)

**Willis x King George x John Wayne**

A Teeka cow with exceptional doing ability! She is a Waratah Willis out of our J107 donor cow. she is PTIC to Riverina Sonar J301 too. Top 5% for 200, 400 & 600-day growth as well as Carcass weight. Top 10% for Scrotal Size.



**JULY 2020 SPECKLE PARK GROUP BREEDPLAN**

	Gestation Length	Birth Weight	200 Day Wt	400 Day Wt	600 Day Wt	Mat Cow Wt	Milk	Scrotal Size	Carcase Wt	Eye Muscle Area	Rib Fat	Rump Fat	Retail Beef Yield	IMF
<b>EBV</b>	+0.9	+3.7	+25	+37	+52	+55	-1	+0.6	+29	+0.9	+0.0	+0.0	+0.1	+0.2
Acc	49%	74%	61%	55%	57%	47%	35%	41%	42%	31%	38%	38%	36%	34%

Purchaser:..... \$.....

**LOT 45 WARATAH PHO FINISH M132**

**LST M132**

**Born:** 22/07/2016    **Colour:** Speckled    **Myostatin:** F    **Poll:** PcPc    **Coat:** ED/ED    **Pedigree Assured:** --

YOGI GOES REDNECK (Speckled)  
**SIRE: JSF TRADE SECRET 11A (White)**  
MONNERY RIVER 7W (P) (Speckled)

Raw Data	
Birth Weight (kg)	36

PRAIRIE HILL JOHN WAYNE 50S (P) (Speckled)  
**DAM: WARATAH PHO-FINISH E23 (ET) (Black)**  
NOTTA PHO-FINISH 54P (Speckled)

**Trade Secret x John Wayne x Lacerta**

Another daughter of Waratah Pho-finish E23, and part of that magnificent group of sisters by Trade Secret. PTIC to Riverina Sonar J301. Top 1% for Gestation Length. Top 15% for Milk.



**Sire: JSF Trade Secret 11A**

**JULY 2020 SPECKLE PARK GROUP BREEDPLAN**

	Gestation Length	Birth Weight	200 Day Wt	400 Day Wt	600 Day Wt	Mat Cow Wt	Milk	Scrotal Size	Carcase Wt	Eye Muscle Area	Rib Fat	Rump Fat	Retail Beef Yield	IMF
<b>EBV</b>	-2.3	+0.3	+17	+24	+33	+34	+5	-0.1	+21	+0.4	-0.1	-0.1	+0.0	+0.0
Acc	52%	68%	60%	57%	59%	49%	28%	51%	47%	36%	44%	44%	42%	37%

Purchaser:..... \$.....





**LOT 46 WARATAH SPANISH ANGEL M119**

**LST M119**

**Born:** 21/07/2016    **Colour:** Speckled    **Myostatin:** F    **Poll:** PcPc    **Coat:** ED/ED    **Pedigree Assured:** --

P.A.R. TOUCH DOWN 600T (P) (Leopard)  
**SIRE: PAR ACE IN A HOLE 66A (Speckled)**  
P.A.R. WONDER BRA 66W (P) (Speckled)

Raw Data	
Birth Weight (kg)	34

STAR BANK LACERTA 68L (Speckled)  
**DAM: WARATAH H23 (AI) (ET) (P) (Speckled)**  
WARATAH SPANISH ANGEL F12 (ET) (P) (Speckled)

**Ace In A Hole x Lacerta x King George**

A Spanish Angel cow with a difference, having Par Ace in a Hole 66A as her sire, she is one of a very limited group of cows in Australia with 66A as the sire, she is in the top 10% for retail Beef Yield. PTIC to Riverina Sonar J301. Top 5% for Scrotal Size.



**JULY 2020 SPECKLE PARK GROUP BREEDPLAN**

	Gestation Length	Birth Weight	200 Day Wt	400 Day Wt	600 Day Wt	Mat Cow Wt	Milk	Scrotal Size	Carcase Wt	Eye Muscle Area	Rib Fat	Rump Fat	Retail Beef Yield	IMF
<b>EBV</b>	-0.3	+1.0	+12	+18	+22	+20	+4	+0.7	+15	+0.6	-0.5	-0.7	+0.5	-0.1
<i>Acc</i>	35%	58%	47%	44%	47%	37%	25%	33%	34%	25%	31%	31%	30%	27%

Purchaser:..... \$.....

**LOT 47 WARATAH AMY M135**

**LST M135**

**Born:** 26/07/2016    **Colour:** Black    **Myostatin:** F    **Poll:** PcPc    **Coat:** ED/ED    **Pedigree Assured:** YES

SPOTS AND SPROUTS DYNAMITE 23T  
**SIRE: ASPEN ACRES T.N.T. 4Y (Speckled)**  
ASPEN ACRES 4U

Raw Data	
Birth Weight (kg)	32

CHAMPAGNE PRETENDER D1 (ET) (P) (Speckled)  
**DAM: WARATAH AMY J83 (AI) (ET) (Speckled)**  
WARATAH AMY E27 (ET) (P) (White)

**TNT x Champagne Pretender x Baker**

Another T.N.T. daughter who loves to milk and goes back in calf quick! PTIC to Riverina Sonar J301. Top 5% Scrotal Size. Dam of lot 238



**JULY 2020 SPECKLE PARK GROUP BREEDPLAN**

	Gestation Length	Birth Weight	200 Day Wt	400 Day Wt	600 Day Wt	Mat Cow Wt	Milk	Scrotal Size	Carcase Wt	Eye Muscle Area	Rib Fat	Rump Fat	Retail Beef Yield	IMF
<b>EBV</b>	+0.1	+1.3	+12	+17	+22	+21	+4	+0.7	+11	+0.4	+0.2	+0.3	-0.3	+0.2
<i>Acc</i>	50%	66%	57%	53%	56%	46%	25%	39%	41%	27%	33%	33%	32%	28%

Purchaser:..... \$.....

**LOT 48 WARATAH AMY M118**

**LST M118**

**Born:** 22/07/2016    **Colour:** Black    **Myostatin:** F    **Poll:** PcPc    **Coat:** ED/ED    **Pedigree Assured:** YES

SPOTS AND SPROUTS DYNAMITE 23T  
**SIRE: ASPEN ACRES T.N.T. 4Y (Speckled)**  
ASPEN ACRES 4U

Raw Data	
Birth Weight (kg)	33

CHAMPAGNE PRETENDER D1 (ET) (P) (Speckled)  
**DAM: WARATAH AMY J83 (AI) (ET) (Speckled)**  
WARATAH AMY E27 (ET) (P) (White)

**TNT x Champagne Pretender x Baker**

Sister to the previous lot and third in the group of sisters by TNT out of Waratah Amy J87! Sold to Summerlea in the 2017 Sale. PTIC to Riverina Sonar J301. Top 5% Scrotal Size.



**JULY 2020 SPECKLE PARK GROUP BREEDPLAN**

	Gestation Length	Birth Weight	200 Day Wt	400 Day Wt	600 Day Wt	Mat Cow Wt	Milk	Scrotal Size	Carcase Wt	Eye Muscle Area	Rib Fat	Rump Fat	Retail Beef Yield	IMF
<b>EBV</b>	+0.0	+0.7	+10	+15	+19	+18	+4	+0.7	+11	+0.4	+0.2	+0.3	-0.3	+0.2
<i>Acc</i>	46%	63%	55%	51%	53%	43%	25%	39%	38%	27%	33%	33%	32%	28%

Purchaser:..... \$.....



**LOT 49 WARATAH AMY M139**

**LST M139**

**Born:** 14/09/2016    **Colour:** White    **Myostatin:** F    **Poll:** PcPc    **Coat:** ED/ED    **Pedigree Assured:** --

HEARTRIDGE ARIES 01W (P) (Speckled)  
**SIRE: WARATAH KEEPER K67 (AI) (ET) (P) (White)**  
PONDEROSA CODIAK KELLIE GNK 2X (White)

A & W 15R (P) (Leopard)  
**DAM: WARATAH AMY J196 (AI) (ET) (Speckled)**  
WARATAH AMY E25 (ET) (P) (Black)

**Keeper x A & W 15R x Baker**

PTIC to Riverina Sonar J301. Dam of Lot 258

Raw Data	
Birth Weight (kg)	--



**JULY 2020 SPECKLE PARK GROUP BREEDPLAN**

	Gestation Length	Birth Weight	200 Day Wt	400 Day Wt	600 Day Wt	Mat Cow Wt	Milk	Scrotal Size	Carcase Wt	Eye Muscle Area	Rib Fat	Rump Fat	Retail Beef Yield	IMF
<b>EBV</b>	<b>+0.4</b>	<b>+0.6</b>	<b>+7</b>	<b>+10</b>	<b>+19</b>	<b>+22</b>		<b>+0.3</b>	<b>+10</b>		<b>+0.2</b>	<b>+0.3</b>	<b>-0.2</b>	
Acc	38%	57%	47%	42%	44%	34%		29%	30%		26%	26%	25%	

Purchaser:..... \$.....

**LOT 50 WARATAH KELLIE M142**

**LST M142**

**Born:** 17/08/2016    **Colour:** White    **Myostatin:** F    **Poll:** PcPc    **Coat:** ED/ED    **Pedigree Assured:** --

LEGACY UNRIVALED 12U (P) (Speckled)  
**SIRE: CODIAK AMIGO GNK 65Y (P) (White)**  
CODIAK GNK 24T (P) (Leopard)

HEARTRIDGE ARIES 01W (P) (Speckled)  
**DAM: WARATAH KELLIE K73 (ET) (P) (White)**  
PONDEROSA CODIAK KELLIE GNK 2X (White)

**Amigo x Aries x Trump**

The second of the Kellie females PTIC to Riverina Sonar J301. Top 5% for Birth Weight.

Raw Data	
Birth Weight (kg)	--



**JULY 2020 SPECKLE PARK GROUP BREEDPLAN**

	Gestation Length	Birth Weight	200 Day Wt	400 Day Wt	600 Day Wt	Mat Cow Wt	Milk	Scrotal Size	Carcase Wt	Eye Muscle Area	Rib Fat	Rump Fat	Retail Beef Yield	IMF
<b>EBV</b>	<b>-0.2</b>	<b>-0.8</b>	<b>+0</b>	<b>+3</b>	<b>+3</b>	<b>+3</b>		<b>+0.0</b>	<b>+3</b>		<b>+0.2</b>	<b>+0.3</b>		
Acc	42%	72%	55%	48%	51%	38%		32%	30%		25%	25%		

Purchaser:..... \$.....

**LOT 51 WARATAH UNIQUE N104**

**LST N104**

**Born:** 6/09/2017    **Colour:** White    **Myostatin:** F    **Poll:** PcPc    **Coat:** ED/ED    **Pedigree Assured:** YES

SIX STAR 82U ROYAL FLESH 101Y (AI) (ET) (P) (Speckled)  
**SIRE: MINNAMURRA LANCELOT L14 (AI) (P) (White)**  
SIX STAR 13U PENELOPE G29 (AI) (ET) (P) (White)

STAR BANK LACERTA 68L (Speckled)  
**DAM: WARATAH UNIQUE G23 (ET) (Speckled)**  
CODIAK UNIQUE GNK 8R (P) (Speckled)

**Lancelot x Lacerta x Mr Black**

Part of the Unique family and one of Minnamurra Lancelot L14's nicest daughters, a quiet nature is an added bonus. PTIC to Riverina Sonar J301. Top 15% for EMA and Rib Fat. N104 is the mother of Lot 254.

Raw Data	
Birth Weight (kg)	37



**JULY 2020 SPECKLE PARK GROUP BREEDPLAN**

	Gestation Length	Birth Weight	200 Day Wt	400 Day Wt	600 Day Wt	Mat Cow Wt	Milk	Scrotal Size	Carcase Wt	Eye Muscle Area	Rib Fat	Rump Fat	Retail Beef Yield	IMF
<b>EBV</b>	<b>-0.2</b>	<b>+1.8</b>	<b>+17</b>	<b>+23</b>	<b>+33</b>	<b>+32</b>	<b>+3</b>	<b>+0.1</b>	<b>+20</b>	<b>+1.2</b>	<b>+0.6</b>	<b>+0.8</b>	<b>-0.2</b>	<b>+0.3</b>
Acc	50%	74%	61%	56%	58%	47%	34%	42%	42%	33%	39%	39%	37%	35%

Purchaser:..... \$.....



**LOT 52 WARATAH AMY N108**

**LST N108**

**Born:** 8/08/2017    **Colour:** White    **Myostatin:** F    **Poll:** PcPc    **Coat:** ED/ED    **Pedigree Assured:** YES

STYALS LIGHTNING LADD 14P (P) (Speckled)  
**SIRE: SPOTS 'N SPROUTS STANDS ALONE (P) (White)**  
SPOTS 'N SPROUTS 2R (P) (Speckled)

Raw Data	
Birth Weight (kg)	31

CODIAK AMIGO GNK 65Y (P) (White)  
**DAM: WARATAH AMY L109 (AI) (White)**  
WARATAH AMY J53 (AI) (ET) (P) (Speckled)

**Stands Alone x Amigo x A & W 15R**

L108 has that future donor prospect written all over her, and that is where she would be heading if she was to stay at Waratah. A quiet female, with a wonderful udder and teat placement, like all the Stands Alone daughters she has that great milking ability. PTIC to Minnamurra Lancelot L14. Top 5% for Retail Yield and Milk.



**JULY 2020 SPECKLE PARK GROUP BREEDPLAN**

	Gestation Length	Birth Weight	200 Day Wt	400 Day Wt	600 Day Wt	Mat Cow Wt	Milk	Scrotal Size	Carcase Wt	Eye Muscle Area	Rib Fat	Rump Fat	Retail Beef Yield	IMF
<b>EBV</b>	<b>+0.2</b>	<b>+1.2</b>	<b>+16</b>	<b>+24</b>	<b>+34</b>	<b>+34</b>	<b>+6</b>	<b>+0.3</b>	<b>+23</b>	<b>+0.9</b>	<b>-0.9</b>	<b>-1.1</b>	<b>+0.8</b>	<b>-0.3</b>
Acc	51%	74%	62%	58%	60%	51%	42%	50%	48%	41%	46%	46%	45%	43%

Purchaser:..... \$.....

**LOT 53 WARATAH SPANISH ANGEL N101**

**LST N101**

**Born:** 30/07/2017    **Colour:** Speckled    **Myostatin:** F    **Poll:** PcPc    **Coat:** ED/ED    **Pedigree Assured:** YES

YOGI GOES REDNECK (Speckled)  
**SIRE: JSF TRADE SECRET 11A (White)**  
MONNERY RIVER 7W (P) (Speckled)

Raw Data	
Birth Weight (kg)	40

STAR BANK KING GEORGE 82U (P) (Speckled)  
**DAM: WARATAH SPANISH ANGEL F15 (ET) (P) (Black)**  
RIVER HILL SPANISH ANGEL 5S (P) (Black)

**Trade Secret x King George x Moo Fassa**

The first of the Spanish Angel by Trade Secret cows, N101 has those great fertility traits with top 5% for scrotal size and top 10% for gestation length. size. PTIC to Riverina Sonar J301.



**Dam: Waratah Spanish Angel F15**

**JULY 2020 SPECKLE PARK GROUP BREEDPLAN**

	Gestation Length	Birth Weight	200 Day Wt	400 Day Wt	600 Day Wt	Mat Cow Wt	Milk	Scrotal Size	Carcase Wt	Eye Muscle Area	Rib Fat	Rump Fat	Retail Beef Yield	IMF
<b>EBV</b>	<b>-1.0</b>	<b>+1.7</b>	<b>+16</b>	<b>+21</b>	<b>+30</b>	<b>+33</b>	<b>+3</b>	<b>+0.8</b>	<b>+15</b>	<b>+0.3</b>	<b>+0.3</b>	<b>+0.5</b>	<b>-0.2</b>	<b>+0.0</b>
Acc	50%	76%	64%	60%	63%	51%	27%	52%	48%	37%	45%	45%	43%	38%

Purchaser:..... \$.....

**LOT 54 WARATAH PHO-FINISH N103**

**LST N103**

**Born:** 1/09/2017    **Colour:** Speckled    **Myostatin:** F    **Poll:** PcPc    **Coat:** ED/ED    **Pedigree Assured:** YES

LEGACY TURNPIKE CRUISER 27T (P) (Leopard)  
**SIRE: CN ZPOTZ ZAZU 2Z (White)**  
PRAIRIE HILL NIRVANA 4N (Speckled)

Raw Data	
Birth Weight (kg)	40

PRAIRIE HILL JOHN WAYNE 50S (P) (Speckled)  
**DAM: WARATAH PHO-FINISH E23 (ET) (Black)**  
NOTTA PHO-FINISH 54P (Speckled)

**Zazu x John Wayne x Lacerta**

Another future Donor dam again here in N103, a Zazu daughter out of Waratah Pho-finish E23. A good even spread of growth figures, this young female has a bright future ahead. PTIC to Minnamurra Lancelot L14



**JULY 2020 SPECKLE PARK GROUP BREEDPLAN**

	Gestation Length	Birth Weight	200 Day Wt	400 Day Wt	600 Day Wt	Mat Cow Wt	Milk	Scrotal Size	Carcase Wt	Eye Muscle Area	Rib Fat	Rump Fat	Retail Beef Yield	IMF
<b>EBV</b>	<b>-0.4</b>	<b>+1.5</b>	<b>+17</b>	<b>+22</b>	<b>+31</b>	<b>+34</b>	<b>+4</b>	<b>+0.5</b>	<b>+17</b>	<b>-0.2</b>	<b>-0.1</b>	<b>+0.0</b>	<b>-0.3</b>	<b>+0.2</b>
Acc	50%	73%	61%	57%	61%	48%	25%	51%	45%	35%	42%	42%	40%	35%

Purchaser:..... \$.....





**LOT 55 WARATAH SPANISH ANGEL N97**

**LST N97**

**Born:** 3/08/2017      **Colour:** Speckled      **Myostatin:** F      **Poll:** PcPc      **Coat:** ED/ED      **Pedigree Assured:** YES

YOGI GOES REDNECK (Speckled)  
**SIRE: JSF TRADE SECRET 11A (White)**  
MONNERY RIVER 7W (P) (Speckled)

STAR BANK KING GEORGE 82U (P) (Speckled)  
**DAM: WARATAH SPANISH ANGEL F15 (ET) (P) (Black)**  
RIVER HILL SPANISH ANGEL 5S (P) (Black)

**Trade Secret x King George x Moo Fassa**

A sister to N101 and showing that extra length in body that the Spanish Angel cow family carry. PTIC to Riverina Sonar J301. Top 5% for Gestation Length and Scrotal Size. Dam of lot 257.

Raw Data	
Birth Weight (kg)	38



**JULY 2020 SPECKLE PARK GROUP BREEDPLAN**

	Gestation Length	Birth Weight	200 Day Wt	400 Day Wt	600 Day Wt	Mat Cow Wt	Milk	Scrotal Size	Carcase Wt	Eye Muscle Area	Rib Fat	Rump Fat	Retail Beef Yield	IMF
<b>EBV</b>	<b>-1.3</b>	<b>+0.8</b>	<b>+13</b>	<b>+18</b>	<b>+25</b>	<b>+28</b>	<b>+3</b>	<b>+0.7</b>	<b>+13</b>	<b>+0.3</b>	<b>+0.3</b>	<b>+0.5</b>	<b>-0.2</b>	<b>+0.0</b>
Acc	51%	77%	65%	60%	63%	51%	27%	52%	48%	37%	45%	45%	43%	38%

Purchaser:..... \$.....

**LOT 56 WARATAH PHO-FINISH N86**

**LST N86**

**Born:** 5/08/2017      **Colour:** Speckled      **Myostatin:** C      **Poll:** PcPc      **Coat:** ED/ED      **Pedigree Assured:** YES

CODIAK CALVIN GNK 58Y (White)  
**SIRE: JSF CONTINENTAL 9C (P) (Speckled)**  
MONNERY RIVER JFN 7X (P) (Speckled)

PRAIRIE HILL JOHN WAYNE 50S (P) (Speckled)  
**DAM: WARATAH PHO-FINISH E23 (ET) (Black)**  
NOTTA PHO-FINISH 54P (Speckled)

**Continental x John Wayne x Lacerta**

N86 is a daughter resulting from the record flush of 41 embryos from Waratah Pho-finish E23. You can see the thickness injected by JSF Continental which puts her into the top 5% for retail beef yield. She is also in the top 15% for EMA. The first in an exceptional line up of Continental sisters lots 59, 71 and 74. PTIC to Minnamurra Lancelot L14.

Raw Data	
Birth Weight (kg)	32



**JULY 2020 SPECKLE PARK GROUP BREEDPLAN**

	Gestation Length	Birth Weight	200 Day Wt	400 Day Wt	600 Day Wt	Mat Cow Wt	Milk	Scrotal Size	Carcase Wt	Eye Muscle Area	Rib Fat	Rump Fat	Retail Beef Yield	IMF
<b>EBV</b>	<b>-0.1</b>	<b>+1.0</b>	<b>+14</b>	<b>+20</b>	<b>+27</b>	<b>+24</b>	<b>+4</b>	<b>-0.2</b>	<b>+19</b>	<b>+1.2</b>	<b>-0.4</b>	<b>-0.5</b>	<b>+0.8</b>	<b>-0.4</b>
Acc	51%	76%	62%	57%	59%	47%	26%	45%	43%	31%	38%	38%	36%	32%

Purchaser:..... \$.....

**LOT 57 WARATAH SPANISH ANGEL N118**

**LST N118**

**Born:** 5/09/2017      **Colour:** Speckled      **Myostatin:** F      **Poll:** PcPc      **Coat:** ED/e      **Pedigree Assured:** YES

LEGACY TURNPIKE CRUISER 27T (P) (Leopard)  
**SIRE: CN ZPOTZ ZAZU 2Z (White)**  
PRAIRIE HILL NIRVANA 4N (Speckled)

STAR BANK KING GEORGE 82U (P) (Speckled)  
**DAM: WARATAH SPANISH ANGEL F15 (ET) (P) (Black)**  
RIVER HILL SPANISH ANGEL 5S (P) (Black)

**Zazu x King George x Moo Fasa**

This is a fine example of a Waratah female, her sire Zazu provides her with the length and above average growth traits, but most importantly, she shares the top 1% ranking in the breed with her sisters Waratah Spanish Angel N112, N04, N15 For the fertility trait scrotal size. PTIC to Riverina Sonar J301. Top 1% for Scrotal Size.

Raw Data	
Birth Weight (kg)	37



**JULY 2020 SPECKLE PARK GROUP BREEDPLAN**

	Gestation Length	Birth Weight	200 Day Wt	400 Day Wt	600 Day Wt	Mat Cow Wt	Milk	Scrotal Size	Carcase Wt	Eye Muscle Area	Rib Fat	Rump Fat	Retail Beef Yield	IMF
<b>EBV</b>	<b>+0.3</b>	<b>+2.1</b>	<b>+15</b>	<b>+16</b>	<b>+25</b>	<b>+30</b>		<b>+1.4</b>	<b>+10</b>	<b>-0.3</b>	<b>+0.4</b>	<b>+0.6</b>	<b>-0.6</b>	<b>+0.2</b>
Acc	47%	71%	59%	55%	60%	48%		51%	45%	35%	43%	43%	41%	35%

Purchaser:..... \$.....



**LOT 58 WARATAH GINA N109**

**LST N109**

**Born:** 22/08/2017    **Colour:** Speckled    **Myostatin:** F    **Poll:** PcPc    **Coat:** ED/e    **Pedigree Assured:** YES

CODIAK CALVIN GNK 58Y (White)  
**SIRE: JSF CONTINENTAL 9C (P) (Speckled)**  
MONNERY RIVER JFN 7X (P) (Speckled)

Raw Data	
Birth Weight (kg)	34

STAR BANK KING GEORGE 82U (P) (Speckled)  
**DAM: WARATAH GINA J71 (AI) (ET) (Speckled) (TW)**  
WATTLE GROVE 26T GINA 68G G8 (ET) (Speckled)

**Continental x King George x Crikey**

A Gina cow by Continental and her mumma is Waratah Gina J71, Lot 21. PTIC to Minnamurra Lancelot L14. She is Dam of lot 264.



**JULY 2020 SPECKLE PARK GROUP BREEDPLAN**

	Gestation Length	Birth Weight	200 Day Wt	400 Day Wt	600 Day Wt	Mat Cow Wt	Milk	Scrotal Size	Carcass Wt	Eye Muscle Area	Rib Fat	Rump Fat	Retail Beef Yield	IMF
<b>EBV</b>	<b>+0.6</b>	<b>+0.7</b>	<b>+6</b>	<b>+9</b>	<b>+14</b>	<b>+13</b>		<b>+0.1</b>	<b>+8</b>	<b>+0.9</b>	<b>+0.2</b>	<b>+0.4</b>	<b>+0.3</b>	<b>-0.3</b>
<i>Acc</i>	55%	73%	59%	53%	56%	43%		40%	39%	28%	34%	34%	32%	29%

Purchaser:..... \$.....

**LOT 59 WARATAH SPANISH ANGEL N98**

**LST N98**

**Born:** 23/08/2017    **Colour:** Leopard    **Myostatin:** F    **Poll:** PcPc    **Coat:** ED/e    **Pedigree Assured:** YES

A & W 15R (P) (Leopard)  
**SIRE: HS UNTAPPED 3A (Speckled)**  
NOTTA 2R PRETENDER 4T (P) (Speckled)

Raw Data	
Birth Weight (kg)	36

WATTLE GROVE MOONSHINE E10 (ET) (White)  
**DAM: WARATAH SPANISH ANGEL J187 (AI) (ET) (P) (Speckled)**  
WARATAH SPANISH ANGEL F15 (ET) (P) (Black)

**Untapped x Moonshine x King George**

N98 is an awesome natured Leopard cow, out of HS Untapped she shares his carcass traits with well above average rib and rump fat, and top 10% IMF. PTIC to Riverina Sonar J301. Top 5% for Scrotal Size, top 10% for IMF and top 15% for Rib & Rump Fat.



**JULY 2020 SPECKLE PARK GROUP BREEDPLAN**

	Gestation Length	Birth Weight	200 Day Wt	400 Day Wt	600 Day Wt	Mat Cow Wt	Milk	Scrotal Size	Carcass Wt	Eye Muscle Area	Rib Fat	Rump Fat	Retail Beef Yield	IMF
<b>EBV</b>	<b>+0.6</b>	<b>+1.2</b>	<b>+10</b>	<b>+13</b>	<b>+23</b>	<b>+28</b>		<b>+0.8</b>	<b>+12</b>	<b>+0.5</b>	<b>+0.7</b>	<b>+1.0</b>	<b>-0.5</b>	<b>+0.5</b>
<i>Acc</i>	56%	75%	64%	59%	62%	49%		51%	47%	36%	44%	44%	42%	39%

Purchaser:..... \$.....

**LOT 60 WARATAH PHO-FINISH N102**

**LST N102**

**Born:** 4/08/2017    **Colour:** Speckled    **Myostatin:** C    **Poll:** PcPc    **Coat:** ED/ED    **Pedigree Assured:** YES

CODIAK CALVIN GNK 58Y (White)  
**SIRE: JSF CONTINENTAL 9C (P) (Speckled)**  
MONNERY RIVER JFN 7X (P) (Speckled)

Raw Data	
Birth Weight (kg)	31

PRAIRIE HILL JOHN WAYNE 50S (P) (Speckled)  
**DAM: WARATAH PHO-FINISH E23 (ET) (Black)**  
NOTTA PHO-FINISH 54P (Speckled)

**Continental x John Wayne x Lacerta**

Sister to lots 56, 71 and 74. N102 is part of the record flush family. PTIC to Minnamurra Lancelot L14. Top 5% for Retail Yield & top 15% for EMA, Dam of lot 267



**JULY 2020 SPECKLE PARK GROUP BREEDPLAN**

	Gestation Length	Birth Weight	200 Day Wt	400 Day Wt	600 Day Wt	Mat Cow Wt	Milk	Scrotal Size	Carcass Wt	Eye Muscle Area	Rib Fat	Rump Fat	Retail Beef Yield	IMF
<b>EBV</b>	<b>-0.2</b>	<b>+0.7</b>	<b>+13</b>	<b>+19</b>	<b>+25</b>	<b>+23</b>	<b>+4</b>	<b>-0.2</b>	<b>+19</b>	<b>+1.2</b>	<b>-0.4</b>	<b>-0.5</b>	<b>+0.8</b>	<b>-0.4</b>
<i>Acc</i>	49%	77%	63%	58%	60%	48%	26%	45%	44%	31%	38%	38%	36%	32%

Purchaser:..... \$.....



**LOT 61 WARATAH MERCEDES N94 LST N94**

**Born:** 4/08/2017      **Colour:** Speckled      **Myostatin:** F      **Poll:** PcPc      **Coat:** ED/ED      **Pedigree Assured:** --

REDNECK FERDINAND 14Y (Speckled)  
**SIRE: REDNECK JSF WHISKEY 4B (Speckled)**  
REDNECK WHISKEY 7W (P) (White)

SAGE LAD 3L (Speckled)  
**DAM: ALMOST A RANCH MERCEDES 53N (Speckled)**  
CODIAK 53L (P) (White)

Raw Data	
Birth Weight (kg)	37



**Whiskey x Lad x Jolt of Thunder**

A young cow with an amazing future !

She is triple A rated in our book and we got her by chance when the DNA came back we had this power house of a cow!

We should not be selling this cow, a future donor for sure when you look at her carcass ebv's top 5% for Rib, Rump and IMF, well above average for fertility and some good growth to finish off the mix. And let's not forget the fact that she is the only female in Australia from a cow called Almost A Ranch Mercedes 53N and by a bull called Whiskey, she is the start of a new cow family to Australia.

PTIC to Riverina Sonar J301. Waratah Speckle Park is keeping a future flush.

**JULY 2020 SPECKLE PARK GROUP BREEDPLAN**

	Gestation Length	Birth Weight	200 Day Wt	400 Day Wt	600 Day Wt	Mat Cow Wt	Milk	Scrotal Size	Carcase Wt	Eye Muscle Area	Rib Fat	Rump Fat	Retail Beef Yield	IMF
<b>EBV</b>	<b>-0.5</b>	<b>+1.0</b>	<b>+13</b>	<b>+25</b>	<b>+28</b>	<b>+31</b>		<b>+0.5</b>	<b>+15</b>	<b>+0.4</b>	<b>+2.5</b>	<b>+3.6</b>	<b>-2.1</b>	<b>+0.7</b>
<i>Acc</i>	44%	71%	59%	55%	56%	44%		47%	42%	32%	40%	40%	39%	36%

Purchaser:..... \$.....

**LOT 62 WARATAH AMY N122 LST N122**

**Born:** 28/07/2017      **Colour:** Black      **Myostatin:** F      **Poll:** PcPc      **Coat:** ED/ED      **Pedigree Assured:** YES

REDNECK WILD WILLY 2W (AI) (P) (Speckled)  
**SIRE: YOGI GOES REDNECK (Speckled)**  
ASPEN ACRES LINDA LOU 10L (Speckled)

WARATAH J30 (AI) (ET) (P) (White)  
**DAM: WARATAH AMY L73 (ET) (Speckled)**  
WARATAH AMY E25 (ET) (P) (Black)

Raw Data	
Birth Weight (kg)	30



**Yogi x Waratah J30 x Baker**

N122 is by Yogi Goes Redneck and in our opinion he was the best calving ease Speckle Park bull to date. N122 carries those same great features. She is the perfect female to breed the perfect heifer bull. Top 1% for Gestation Length and Birth Weight.

PTIC to Minnamurra Lancelot L14, who also has a proven calving ease record. She has an Amigo daughter in the sale Lot 263.

**JULY 2020 SPECKLE PARK GROUP BREEDPLAN**

	Gestation Length	Birth Weight	200 Day Wt	400 Day Wt	600 Day Wt	Mat Cow Wt	Milk	Scrotal Size	Carcase Wt	Eye Muscle Area	Rib Fat	Rump Fat	Retail Beef Yield	IMF
<b>EBV</b>	<b>-2.8</b>	<b>-1.4</b>	<b>+7</b>	<b>+13</b>	<b>+15</b>	<b>+14</b>		<b>-0.1</b>	<b>+12</b>	<b>+0.3</b>	<b>+0.3</b>	<b>+0.5</b>	<b>-0.5</b>	<b>+0.2</b>
<i>Acc</i>	46%	74%	59%	53%	56%	44%		42%	38%	27%	33%	33%	32%	27%

Purchaser:..... \$.....





**LOT 63 WARATAH AMY N82**

**LST N82**

**Born:** 23/08/2017    **Colour:** Speckled    **Myostatin:** F    **Poll:** PcPc    **Coat:** ED/ED    **Pedigree Assured:** YES

LEGACY TURNPIKE CRUISER 27T (P) (Leopard)

**SIRE: CN ZPOTZ ZAZU 2Z (White)**

PRAIRIE HILL NIRVANA 4N (Speckled)

WARATAH SPECKLED GOLD G25 (ET) (Speckled)

**DAM: WARATAH AMY K77 (Black)**

WARATAH AMY E25 (ET) (P) (Black)

**Zazu Speckled Gold x Baker**

N82 is a Zazu female showing that extra growth and length he puts into his progeny. PTIC to Minnamurra Lancelot L14. Top 5 % for Scrotal Size.

Raw Data	
Birth Weight (kg)	37



**JULY 2020 SPECKLE PARK GROUP BREEDPLAN**

	Gestation Length	Birth Weight	200 Day Wt	400 Day Wt	600 Day Wt	Mat Cow Wt	Milk	Scrotal Size	Carcase Wt	Eye Muscle Area	Rib Fat	Rump Fat	Retail Beef Yield	IMF
<b>EBV</b>	-0.2	+1.5	+16	+19	+27	+31		+0.7	+13	-0.6	+0.3	+0.5	-0.8	+0.3
<i>Acc</i>	56%	72%	59%	53%	57%	44%		46%	40%	31%	37%	37%	35%	30%

Purchaser:..... \$.....

**LOT 64 WARATAH AMY N113**

**LST N113**

**Born:** 14/10/2017    **Colour:** White    **Myostatin:** F    **Poll:** PcPc    **Coat:** ED/ED    **Pedigree Assured:** YES

ASPEN ACRES T.N.T. 4Y (Speckled)

**SIRE: MINNAMURRA KESTREL K28 (ET) (P) (Speckled)**

STAR BANK 90P (Speckled)

WARATAH EDDIE E22 (ET) (White)

**DAM: WARATAH AMY K145 (ET) (P) (White)**

WARATAH H41 (AI) (ET) (P) (Speckled)

**Kestrel x Eddie x King George**

First chance here, with this being one of a very limited group of daughters of Minnamurra Kestrel K28 as he injured himself in his first season. PTIC to Minnamurra Lancelot L14. Dam of the second last female in this years Open the Vault sale, lot 269.

Raw Data	
Birth Weight (kg)	38



**JULY 2020 SPECKLE PARK GROUP BREEDPLAN**

	Gestation Length	Birth Weight	200 Day Wt	400 Day Wt	600 Day Wt	Mat Cow Wt	Milk	Scrotal Size	Carcase Wt	Eye Muscle Area	Rib Fat	Rump Fat	Retail Beef Yield	IMF
<b>EBV</b>	+0.9	+2.1	+14	+20	+28	+27		+0.4	+15	+0.7	-0.4	-0.5	+0.3	-0.1
<i>Acc</i>	39%	70%	55%	50%	54%	42%		36%	37%	25%	30%	30%	29%	26%

Purchaser:..... \$.....

**LOT 65 WARATAH GINA N119**

**LST N119**

**Born:** 15/10/2017    **Colour:** White    **Myostatin:** F    **Poll:** PcPc    **Coat:** ED/ED    **Pedigree Assured:** YES

SIX STAR 82U ROYAL FLESH 101Y (AI) (ET) (P) (Speckled)

**SIRE: MINNAMURRA LANCELOT L14 (AI) (P) (White)**

SIX STAR 13U PENELOPE G29 (AI) (ET) (P) (White)

WARATAH ECHO E33 (ET) (Speckled)

**DAM: WARATAH GINA J16 (AI) (ET) (Speckled)**

WATTLE GROVE GINA G8 (ET) (Speckled)

**Lancelot x Echo x Crikey**

A very quiet Minnamurra Lancelot L14 daughter from the Gina family. Details on preg test available sale day. Running with Waratah New Beginnings N42.

Raw Data	
Birth Weight (kg)	36



**JULY 2020 SPECKLE PARK GROUP BREEDPLAN**

	Gestation Length	Birth Weight	200 Day Wt	400 Day Wt	600 Day Wt	Mat Cow Wt	Milk	Scrotal Size	Carcase Wt	Eye Muscle Area	Rib Fat	Rump Fat	Retail Beef Yield	IMF
<b>EBV</b>	+0.6	+2.0	+14	+20	+26	+25	+4	+0.2	+16	+1.1	+0.3	+0.5	+0.0	+0.1
<i>Acc</i>	41%	67%	54%	48%	50%	39%	26%	34%	34%	25%	30%	30%	29%	27%

Purchaser:..... \$.....



**LOT 66 WARATAH PHO-FINISH N89**

**LST N89**

**Born:** 28/07/2017      **Colour:** Speckled      **Myostatin:** C      **Poll:** PcPc      **Coat:** ED/ED      **Pedigree Assured:** YES

LEGACY UNRIVALED 12U (P) (Speckled)  
**SIRE: CODIAK AMIGO GNK 65Y (P) (White)**  
CODIAK GNK 24T (P) (Leopard)

Raw Data	
Birth Weight (kg)	33

PRAIRIE HILL JOHN WAYNE 50S (P) (Speckled)  
**DAM: WARATAH PHO-FINISH E23 (ET) (Black)**  
NOTTA PHO-FINISH 54P (Speckled)

**Amigo x John Wayne x Lacerta**

A Codiak Amigo female with an excellent temperament, quiet in nature, and ample milk coming through from her sire. PTIC to Minnamurra Lancelot L14.



**JULY 2020 SPECKLE PARK GROUP BREEDPLAN**

	Gestation Length	Birth Weight	200 Day Wt	400 Day Wt	600 Day Wt	Mat Cow Wt	Milk	Scrotal Size	Carcase Wt	Eye Muscle Area	Rib Fat	Rump Fat	Retail Beef Yield	IMF
<b>EBV</b>	<b>+0.1</b>	<b>+1.1</b>	<b>+13</b>	<b>+19</b>	<b>+26</b>	<b>+25</b>	<b>+4</b>	<b>-0.2</b>	<b>+17</b>	<b>+0.6</b>	<b>-0.2</b>	<b>-0.3</b>	<b>+0.1</b>	<b>+0.1</b>
Acc	50%	76%	62%	56%	59%	47%	26%	43%	42%	30%	36%	36%	34%	30%

Purchaser:..... \$.....

**LOT 67 WARATAH AMY N96**

**LST N96**

**Born:** 5/08/2017      **Colour:** Speckled      **Myostatin:** F      **Poll:** PcPc      **Coat:** ED/ED      **Pedigree Assured:** --

SPOTS AND SPROUTS DYNAMITE 23T  
**SIRE: ASPEN ACRES T.N.T. 4Y (Speckled)**  
ASPEN ACRES 4U

Raw Data	
Birth Weight (kg)	36

SPOTS 'N SPROUTS STANDS ALONE (P) (White)  
**DAM: WARATAH AMY K12 (ET) (P) (Speckled)**  
WARATAH AMY E25 (ET) (P) (Black)

**TNT x Stands Alone x Baker**

N96's Dam Waratah K12 was halter broken and one of the quietest cows we have ever bred. N96 maintains this nature, and combined here with Aspen Acres T.N.T. is developing into a long-bodied cow with a heap of milk! Sister to Lots 77 and 78. PTIC to Minnamurra Lancelot L14. Breedplan numbers say she's in the top 15% for milk and retail beef yield



**JULY 2020 SPECKLE PARK GROUP BREEDPLAN**

	Gestation Length	Birth Weight	200 Day Wt	400 Day Wt	600 Day Wt	Mat Cow Wt	Milk	Scrotal Size	Carcase Wt	Eye Muscle Area	Rib Fat	Rump Fat	Retail Beef Yield	IMF
<b>EBV</b>	<b>+0.0</b>	<b>+0.4</b>	<b>+11</b>	<b>+17</b>	<b>+23</b>	<b>+23</b>	<b>+4</b>	<b>+0.4</b>	<b>+16</b>	<b>+0.6</b>	<b>-0.7</b>	<b>-0.9</b>	<b>+0.5</b>	<b>-0.2</b>
Acc	47%	73%	60%	56%	58%	48%	32%	45%	43%	33%	39%	39%	37%	34%

Purchaser:..... \$.....

**LOT 68 WARATAH AMY N91**

**LST N91**

**Born:** 3/08/2017      **Colour:** Speckled      **Myostatin:** F      **Poll:** PcPc      **Coat:** ED/ED      **Pedigree Assured:** YES

REDNECK WILD WILLY 2W (AI) (P) (Speckled)  
**SIRE: YOGI GOES REDNECK (Speckled)**  
ASPEN ACRES LINDA LOU 10L (Speckled)

Raw Data	
Birth Weight (kg)	34

WARATAH J30 (AI) (ET) (P) (White)  
**DAM: WARATAH AMY L73 (ET) (Speckled)**  
WARATAH AMY E25 (ET) (P) (Black)

**Yogi x Waratah J30 x Baker**

From the Amy cow family, she is in the top 1% of the breed for Gestation length and Birth weight. PTIC to Minnamurra Lancelot L14.



**JULY 2020 SPECKLE PARK GROUP BREEDPLAN**

	Gestation Length	Birth Weight	200 Day Wt	400 Day Wt	600 Day Wt	Mat Cow Wt	Milk	Scrotal Size	Carcase Wt	Eye Muscle Area	Rib Fat	Rump Fat	Retail Beef Yield	IMF
<b>EBV</b>	<b>-2.7</b>	<b>-1.2</b>	<b>+8</b>	<b>+14</b>	<b>+16</b>	<b>+15</b>		<b>-0.1</b>	<b>+12</b>	<b>+0.3</b>	<b>+0.3</b>	<b>+0.5</b>	<b>-0.5</b>	<b>+0.2</b>
Acc	46%	71%	58%	52%	56%	43%		42%	38%	27%	33%	33%	32%	27%

Purchaser:..... \$.....



**LOT 69 WARATAH AMY N124**

**LST N124**

**Born:** 25/08/2017    **Colour:** Speckled    **Myostatin:** C    **Poll:** HPC    **Coat:** ED/ED    **Pedigree Assured:** YES

CODIAK CALVIN GNK 58Y (White)  
**SIRE: JSF CONTINENTAL 9C (P) (Speckled)**  
MONNERY RIVER JFN 7X (P) (Speckled)

Raw Data	
Birth Weight (kg)	38

A & W 15R (P) (Leopard)  
**DAM: WARATAH AMY J53 (AI) (ET) (P) (Speckled)**  
WARATAH AMY'S GIRL E15 (ET)

**Continental x A & W 15R x Baker**

N124's Dam is Lot 24, this young female will grow in to a very similar thick, easy maintenance cow, PTIC to Minnamurra Lancelot L14. Top 15% scrotal size, mother of lot 268.



**JULY 2020 SPECKLE PARK GROUP BREEDPLAN**

	Gestation Length	Birth Weight	200 Day Wt	400 Day Wt	600 Day Wt	Mat Cow Wt	Milk	Scrotal Size	Carcase Wt	Eye Muscle Area	Rib Fat	Rump Fat	Retail Beef Yield	IMF
<b>EBV</b>	<b>+1.1</b>	<b>+1.9</b>	<b>+11</b>	<b>+15</b>	<b>+23</b>	<b>+23</b>		<b>+0.5</b>	<b>+12</b>	<b>+0.8</b>	<b>+0.2</b>	<b>+0.3</b>	<b>+0.2</b>	<b>-0.2</b>
<i>Acc</i>	54%	73%	59%	53%	56%	43%		42%	39%	28%	34%	34%	33%	28%

Purchaser:..... \$.....

**LOT 70 WARATAH AMY N125**

**LST N125**

**Born:** 30/08/2017    **Colour:** White    **Myostatin:** F    **Poll:** PcPc    **Coat:** ED/ED    **Pedigree Assured:** YES

REDNECK WILD WILLY 2W (AI) (P) (Speckled)  
**SIRE: YOGI GOES REDNECK (Speckled)**  
ASPEN ACRES LINDA LOU 10L (Speckled)

Raw Data	
Birth Weight (kg)	35

SPOTS 'N SPROUTS STANDS ALONE (P) (White)  
**DAM: WARATAH AMY K57 (ET) (P) (Speckled) (TW)**  
WARATAH AMY E25 (ET) (P) (Black)

**Yogi x Stands Alone x Baker**

This first rate female shows those easy calving traits known to come from her Sire Yogi Goes Red Neck. PTIC to Minnamurra Lancelot L14. Top 1% Gestation Length and top 5% birth weight.



**JULY 2020 SPECKLE PARK GROUP BREEDPLAN**

	Gestation Length	Birth Weight	200 Day Wt	400 Day Wt	600 Day Wt	Mat Cow Wt	Milk	Scrotal Size	Carcase Wt	Eye Muscle Area	Rib Fat	Rump Fat	Retail Beef Yield	IMF
<b>EBV</b>	<b>-2.8</b>	<b>-0.8</b>	<b>+13</b>	<b>+20</b>	<b>+25</b>	<b>+25</b>	<b>+6</b>	<b>+0.0</b>	<b>+19</b>	<b>+0.6</b>	<b>-0.2</b>	<b>-0.1</b>	<b>+0.1</b>	<b>+0.0</b>
<i>Acc</i>	47%	58%	49%	47%	49%	41%	25%	43%	39%	31%	37%	37%	35%	32%

Purchaser:..... \$.....

**LOT 71 WARATAH PHO-FINISH N93**

**LST N93**

**Born:** 7/08/2017    **Colour:** Speckled    **Myostatin:** C    **Poll:** PcPc    **Coat:** ED/ED    **Pedigree Assured:** YES

CODIAK CALVIN GNK 58Y (White)  
**SIRE: JSF CONTINENTAL 9C (P) (Speckled)**  
MONNERY RIVER JFN 7X (P) (Speckled)

Raw Data	
Birth Weight (kg)	36

PRAIRIE HILL JOHN WAYNE 50S (P) (Speckled)  
**DAM: WARATAH PHO-FINISH E23 (ET) (Black)**  
NOTTA PHO-FINISH 54P (Speckled)

**Continental x John Wayne x Lacerta**

This Continental female has a bunch of sisters in the sale there is a tribe of them pick well! Sister to Lots 56, 60, and 74. PTIC to Minnamurra Lancelot L14. Top 5% Retail Beef Yield and top 15% EMA.



**JULY 2020 SPECKLE PARK GROUP BREEDPLAN**

	Gestation Length	Birth Weight	200 Day Wt	400 Day Wt	600 Day Wt	Mat Cow Wt	Milk	Scrotal Size	Carcase Wt	Eye Muscle Area	Rib Fat	Rump Fat	Retail Beef Yield	IMF
<b>EBV</b>	<b>-0.2</b>	<b>+0.9</b>	<b>+13</b>	<b>+20</b>	<b>+26</b>	<b>+24</b>	<b>+4</b>	<b>-0.2</b>	<b>+19</b>	<b>+1.2</b>	<b>-0.4</b>	<b>-0.5</b>	<b>+0.8</b>	<b>-0.4</b>
<i>Acc</i>	51%	77%	63%	58%	60%	48%	26%	45%	44%	31%	38%	38%	36%	32%

Purchaser:..... \$.....





**LOT 72 WARATAH AMY N114**

**LST N114**

**Born:** 25/12/2017    **Colour:** Speckled    **Myostatin:** C    **Poll:** PcPc    **Coat:** ED/ED    **Pedigree Assured:** YES

CODIAK CALVIN GNK 58Y (White)  
**SIRE: JSF CONTINENTAL 9C (P) (Speckled)**  
MONNERY RIVER JFN 7X (P) (Speckled)

HWY. 4 SPECKLE PARK 2H (Speckled)  
**DAM: WARATAH AMY E25 (ET) (P) (Black)**  
PRAIRIE HILL AMY'S GIRL 21K (Speckled)

**Continental x Baker x Masterplan**

A moderate framed Continental daughter, from Waratah Amy E25, sister to the next Lot. PTIC to Minnamurra Lancelot L14. Top 15% for Retail Beef Yield.

Raw Data	
Birth Weight (kg)	36



**JULY 2020 SPECKLE PARK GROUP BREEDPLAN**

	Gestation Length	Birth Weight	200 Day Wt	400 Day Wt	600 Day Wt	Mat Cow Wt	Milk	Scrotal Size	Carcase Wt	Eye Muscle Area	Rib Fat	Rump Fat	Retail Beef Yield	IMF
<b>EBV</b>	-0.4	+0.4	+11	+15	+20	+18		+0.0	+14	+0.6	-0.3	-0.3	+0.5	-0.3
Acc	44%	63%	54%	51%	54%	44%		45%	42%	31%	37%	37%	35%	30%

Purchaser:..... \$.....

**LOT 73 WARATAH AMY N106**

**LST N106**

**Born:** 31/12/2017    **Colour:** Speckled    **Myostatin:** F    **Poll:** PcPc    **Coat:** ED/e    **Pedigree Assured:** YES

CODIAK CALVIN GNK 58Y (White)  
**SIRE: JSF CONTINENTAL 9C (P) (Speckled)**  
MONNERY RIVER JFN 7X (P) (Speckled)

HWY. 4 SPECKLE PARK 2H (Speckled)  
**DAM: WARATAH AMY E25 (ET) (P) (Black)**  
PRAIRIE HILL AMY'S GIRL 21K (Speckled)

**Continental x Baker x Masterplan**

N106 is a sister to the previous Lot, its hard to tell them apart, like true sisters they are similar. But with their own unique features N106 is free of myostatin unlike her sister. PTIC to Minnamurra Lancelot L14. Top 15% for Retail Beef Yield.

Raw Data	
Birth Weight (kg)	37



**JULY 2020 SPECKLE PARK GROUP BREEDPLAN**

	Gestation Length	Birth Weight	200 Day Wt	400 Day Wt	600 Day Wt	Mat Cow Wt	Milk	Scrotal Size	Carcase Wt	Eye Muscle Area	Rib Fat	Rump Fat	Retail Beef Yield	IMF
<b>EBV</b>	-0.4	+0.4	+11	+15	+20	+18		+0.0	+14	+0.6	-0.3	-0.3	+0.5	-0.3
Acc	44%	63%	54%	51%	54%	44%		45%	42%	31%	37%	37%	35%	30%

Purchaser:..... \$.....

**LOT 74 WARATAH PHO-FINISH N83**

**LST N83**

**Born:** 9/08/2017    **Colour:** Speckled    **Myostatin:** C    **Poll:** PcPc    **Coat:** ED/ED    **Pedigree Assured:** YES

CODIAK CALVIN GNK 58Y (White)  
**SIRE: JSF CONTINENTAL 9C (P) (Speckled)**  
MONNERY RIVER JFN 7X (P) (Speckled)

PRAIRIE HILL JOHN WAYNE 50S (P) (Speckled)  
**DAM: WARATAH PHO-FINISH E23 (ET) (Black)**  
NOTTA PHO-FINISH 54P (Speckled)

**Continental x John Wayne x Lacerta**

The last of the N females out of the record Flush From Waratah Pho-finish E23 by JSF Continental 9C. Sisters to Lots 56, 60, and 71. PTIC to Minnamurra Lancelot L14. Top 5% Retail Beef Yield and top 15% EMA. Her first heifer calf sells at lot 265.

Raw Data	
Birth Weight (kg)	31



**JULY 2020 SPECKLE PARK GROUP BREEDPLAN**

	Gestation Length	Birth Weight	200 Day Wt	400 Day Wt	600 Day Wt	Mat Cow Wt	Milk	Scrotal Size	Carcase Wt	Eye Muscle Area	Rib Fat	Rump Fat	Retail Beef Yield	IMF
<b>EBV</b>	-0.3	+0.7	+13	+19	+25	+23	+4	-0.2	+19	+1.2	-0.4	-0.5	+0.8	-0.4
Acc	51%	76%	62%	57%	59%	47%	26%	45%	43%	31%	38%	38%	36%	32%

Purchaser:..... \$.....



**LOT 75 WARATAH PHO-FINISH N116**

**LST N116**

**Born:** 20/08/2017    **Colour:** Black    **Myostatin:** C    **Poll:** PcPc    **Coat:** ED/ED    **Pedigree Assured:** YES

A & W 15R (P) (Leopard)

**SIRE: HS UNTAPPED 3A (Speckled)**

NOTTA 2R PRETENDER 4T (P) (Speckled)

WATTLE GROVE MOONSHINE E10 (ET) (White)

**DAM: WARATAH PHO-FINISH J89 (AI) (ET) (Speckled)**

WARATAH PHO-FINISH E23 (ET) (Black)

**Untapped x Moonshine x John Wayne**

This Black heifer is a daughter by Untapped to Lot 20. She carries that thickness of muscling down the back legs. PTIC to Minnamurra Lancelot L14. Top 10% IMF

Raw Data	
Birth Weight (kg)	35



**JULY 2020 SPECKLE PARK GROUP BREEDPLAN**

	Gestation Length	Birth Weight	200 Day Wt	400 Day Wt	600 Day Wt	Mat Cow Wt	Milk	Scrotal Size	Carcase Wt	Eye Muscle Area	Rib Fat	Rump Fat	Retail Beef Yield	IMF
<b>EBV</b>	-0.2	+0.6	+11	+16	+27	+30	+2	+0.3	+17	+0.7	+0.4	+0.6	-0.3	+0.5
<i>Acc</i>	57%	75%	63%	57%	59%	46%	25%	43%	42%	31%	39%	39%	37%	35%

Purchaser:..... \$.....

**LOT 76 WARATAH PHO-FINISH N100**

**LST N100**

**Born:** 17/08/2017    **Colour:** Speckled    **Myostatin:** F    **Poll:** PcPc    **Coat:** ED/ED    **Pedigree Assured:** YES

REDNECK WILD WILLY 2W (AI) (P) (Speckled)

**SIRE: YOGI GOES REDNECK (Speckled)**

ASPEN ACRES LINDA LOU 10L (Speckled)

CODIAK AMIGO GNK 65Y (P) (White)

**DAM: WARATAH PHO-FINISH L711 (ET) (Speckled)**

WARATAH PHO-FINISH E23 (ET) (Black)

**Yogi x Amigo x John Wayne**

A more moderate framed heifer but carries her weight well producing an excellent first calf. PTIC to Minnamurra Lancelot L14. Top 5% gestation length, Top 10% birth weight

Raw Data	
Birth Weight (kg)	33



**JULY 2020 SPECKLE PARK GROUP BREEDPLAN**

	Gestation Length	Birth Weight	200 Day Wt	400 Day Wt	600 Day Wt	Mat Cow Wt	Milk	Scrotal Size	Carcase Wt	Eye Muscle Area	Rib Fat	Rump Fat	Retail Beef Yield	IMF
<b>EBV</b>	-2.1	+0.0	+12	+18	+22	+22		-0.1	+14	+0.5	+0.3	+0.5	-0.4	+0.2
<i>Acc</i>	56%	73%	59%	52%	56%	42%		40%	37%	26%	32%	32%	30%	26%

Purchaser:..... \$.....

**LOT 77 WARATAH AMY N95**

**LST N95**

**Born:** 11/08/2017    **Colour:** White    **Myostatin:** F    **Poll:** PcPc    **Coat:** ED/ED    **Pedigree Assured:** --

SPOTS AND SPROUTS DYNAMITE 23T

**SIRE: ASPEN ACRES T.N.T. 4Y (Speckled)**

ASPEN ACRES 4U

SPOTS 'N SPROUTS STANDS ALONE (P) (White)

**DAM: WARATAH AMY K12 (ET) (P) (Speckled)**

WARATAH AMY E25 (ET) (P) (Black)

**TNT x Stands Alone x Baker**

N95 is an Amy cow by Aspen Acres T.N.T. Sister to Lot 67 and 78. PTIC to Minnamurra Lancelot L14. Top 15% Retail Beef Yield. Dam of lot 270

Raw Data	
Birth Weight (kg)	39



**JULY 2020 SPECKLE PARK GROUP BREEDPLAN**

	Gestation Length	Birth Weight	200 Day Wt	400 Day Wt	600 Day Wt	Mat Cow Wt	Milk	Scrotal Size	Carcase Wt	Eye Muscle Area	Rib Fat	Rump Fat	Retail Beef Yield	IMF
<b>EBV</b>	+0.2	+0.9	+12	+19	+26	+25	+4	+0.4	+17	+0.6	-0.7	-0.9	+0.5	-0.2
<i>Acc</i>	48%	74%	62%	57%	59%	48%	32%	45%	43%	33%	39%	39%	37%	34%

Purchaser:..... \$.....



**LOT 78 WARATAH AMY N99**

**LST N99**

**Born:** 7/08/2017      **Colour:** Black      **Myostatin:** F      **Poll:** PcPc      **Coat:** ED/ED      **Pedigree Assured:** --

SPOTS AND SPROUTS DYNAMITE 23T  
**SIRE: ASPEN ACRES T.N.T. 4Y (Speckled)**  
ASPEN ACRES 4U

Raw Data	
Birth Weight (kg)	38

SPOTS 'N SPROUTS STANDS ALONE (P) (White)  
**DAM: WARATAH AMY K12 (ET) (P) (Speckled)**  
WARATAH AMY E25 (ET) (P) (Black)

**TNT x Stands Alone x Baker**

The third in this group of embryos sisters, all quiet natured animals, her sisters are lots 67 and 77. PTIC to Minnamurra Lancelot L14. Top 15% Retail Beef Yield. Her first calf by Trade Secret sells at Lot 245.



**JULY 2020 SPECKLE PARK GROUP BREEDPLAN**

	Gestation Length	Birth Weight	200 Day Wt	400 Day Wt	600 Day Wt	Mat Cow Wt	Milk	Scrotal Size	Carcase Wt	Eye Muscle Area	Rib Fat	Rump Fat	Retail Beef Yield	IMF
<b>EBV</b>	<b>+0.4</b>	<b>+0.8</b>	<b>+12</b>	<b>+19</b>	<b>+25</b>	<b>+24</b>	<b>+4</b>	<b>+0.4</b>	<b>+16</b>	<b>+0.6</b>	<b>-0.7</b>	<b>-0.9</b>	<b>+0.5</b>	<b>-0.2</b>
<i>Acc</i>	50%	74%	62%	57%	59%	48%	32%	45%	43%	33%	39%	39%	37%	34%

Purchaser:..... \$.....

**LOT 79 WARATAH AMY N107**

**LST N107**

**Born:** 26/09/2017      **Colour:** Black      **Myostatin:** F      **Poll:** HPc      **Coat:** ED/ED      **Pedigree Assured:** YES

ASPEN ACRES T.N.T. 4Y (Speckled)  
**SIRE: MINNAMURRA KESTREL K28 (ET) (P) (Speckled)**  
STAR BANK 90P (Speckled)

Raw Data	
Birth Weight (kg)	37

WARATAH WILLIS G12 (ET) (White)  
**DAM: WARATAH AMY K108 (ET) (P) (Speckled)**  
WARATAH AMY E25 (ET) (P) (Black)

**Kestrel x Willis x Baker**

The second part of the limited group of females out of Minnamurra Kestrel K28. Her Dam sells at lot 27 in this sale. PTIC to Minnamurra Lancelot L14. Top 15% Scrotal Size



**JULY 2020 SPECKLE PARK GROUP BREEDPLAN**

	Gestation Length	Birth Weight	200 Day Wt	400 Day Wt	600 Day Wt	Mat Cow Wt	Milk	Scrotal Size	Carcase Wt	Eye Muscle Area	Rib Fat	Rump Fat	Retail Beef Yield	IMF
<b>EBV</b>	<b>+0.4</b>	<b>+1.7</b>	<b>+15</b>	<b>+24</b>	<b>+31</b>	<b>+31</b>		<b>+0.5</b>	<b>+19</b>		<b>-0.2</b>	<b>-0.3</b>	<b>+0.1</b>	
<i>Acc</i>	45%	74%	58%	52%	54%	42%		33%	34%		28%	28%	26%	

Purchaser:..... \$.....

**LOT 80 WARATAH AMY N111**

**LST N111**

**Born:** 5/11/2017      **Colour:** White      **Myostatin:** F      **Poll:** PcPc      **Coat:** ED/ED      **Pedigree Assured:** YES

ASPEN ACRES T.N.T. 4Y (Speckled)  
**SIRE: MINNAMURRA KESTREL K28 (ET) (P) (Speckled)**  
STAR BANK 90P (Speckled)

Raw Data	
Birth Weight (kg)	35

NOTTA ROMEO 64R (P) (Speckled)  
**DAM: WARATAH SPANISH ANGEL K35 (ET) (P) (Speckled)**  
WARATAH SPANISH ANGEL F12 (ET) (P) (Speckled)

**Kestrel x Romeo x King George**

The third and final animal of the Minnamurra Kestrel sired daughters. PTIC to Minnamurra Lancelot L14. Top 5% for Scrotal size.



**JULY 2020 SPECKLE PARK GROUP BREEDPLAN**

	Gestation Length	Birth Weight	200 Day Wt	400 Day Wt	600 Day Wt	Mat Cow Wt	Milk	Scrotal Size	Carcase Wt	Eye Muscle Area	Rib Fat	Rump Fat	Retail Beef Yield	IMF
<b>EBV</b>	<b>+0.7</b>	<b>+1.8</b>	<b>+12</b>	<b>+19</b>	<b>+25</b>	<b>+23</b>		<b>+0.7</b>	<b>+14</b>		<b>-0.2</b>	<b>-0.2</b>	<b>+0.2</b>	
<i>Acc</i>	38%	69%	53%	47%	49%	38%		29%	32%		26%	26%	25%	

Purchaser:..... \$.....





**LOT 81 WARATAH PHO-FINISH P145 LST P145**

**Born:** 31/07/2018      **Colour:** Leopard      **Myostatin:** F      **Poll:** HPC      **Coat:** ED/ED      **Pedigree Assured:** YES

YOGI GOES REDNECK (Speckled)  
**SIRE: JSF TRADE SECRET 11A (White)**  
MONNERY RIVER 7W (P) (Speckled)

Raw Data	
Birth Weight (kg)	35

WATTLE GROVE MOONSHINE E10 (ET) (White)  
**DAM: WARATAH PHO-FINISH J155 (AI) (ET) (P) (Speckled)**  
WARATAH PHO-FINISH E23 (ET) (Black)

**Trade Secret x Moonshine x John Wayne**

The first of the P Heifers and she is one classy lady, Daughter of Lot 7, Look at her extra length in the body. Sister to lots 82 and 87. PTIC to Waratah New Beginnings N42. Top 1% Gestation Length and top 15% Birth Weight.



**JULY 2020 SPECKLE PARK GROUP BREEDPLAN**

	Gestation Length	Birth Weight	200 Day Wt	400 Day Wt	600 Day Wt	Mat Cow Wt	Milk	Scrotal Size	Carcase Wt	Eye Muscle Area	Rib Fat	Rump Fat	Retail Beef Yield	IMF
<b>EBV</b>	<b>-2.4</b>	<b>+0.2</b>	<b>+17</b>	<b>+25</b>	<b>+35</b>	<b>+38</b>		<b>+0.0</b>	<b>+23</b>	<b>+0.6</b>	<b>+0.1</b>	<b>+0.2</b>	<b>+0.0</b>	<b>+0.1</b>
Acc	45%	65%	61%	61%	68%	56%		53%	54%	36%	44%	44%	42%	36%

Purchaser:..... \$.....

**LOT 82 WARATAH PHO FINISH P137 LST P137**

**Born:** 4/08/2018      **Colour:** Leopard      **Myostatin:** F      **Poll:** PcPc      **Coat:** ED/ED      **Pedigree Assured:** YES

YOGI GOES REDNECK (Speckled)  
**SIRE: JSF TRADE SECRET 11A (White)**  
MONNERY RIVER 7W (P) (Speckled)

Raw Data	
Birth Weight (kg)	35

WATTLE GROVE MOONSHINE E10 (ET) (White)  
**DAM: WARATAH PHO-FINISH J155 (AI) (ET) (P) (Speckled)**  
WARATAH PHO-FINISH E23 (ET) (Black)



**Trade Secret x Moonshine x John Wayne**

Sister to lots 81 and 87 Lot, this Pho- Finish is our favourite of the three, with a little extra thickness in the back end, and built like a brick with legs, also that quiet nature we like to see. PTIC to Waratah New Beginnings N42. Top 1% Gestation Length and top 15% for Birth Weight.



**JULY 2020 SPECKLE PARK GROUP BREEDPLAN**

	Gestation Length	Birth Weight	200 Day Wt	400 Day Wt	600 Day Wt	Mat Cow Wt	Milk	Scrotal Size	Carcase Wt	Eye Muscle Area	Rib Fat	Rump Fat	Retail Beef Yield	IMF
<b>EBV</b>	<b>-2.4</b>	<b>-0.1</b>	<b>+15</b>	<b>+22</b>	<b>+31</b>	<b>+33</b>		<b>+0.0</b>	<b>+20</b>	<b>+0.5</b>	<b>+0.2</b>	<b>+0.3</b>	<b>-0.1</b>	<b>+0.1</b>
Acc	45%	65%	61%	61%	69%	56%		53%	54%	36%	44%	44%	42%	36%

Purchaser:..... \$.....

**LOT 83 WARATAH AMY P172 LST P172**

**Born:** 31/07/2018      **Colour:** White      **Myostatin:** F      **Poll:** PcPc      **Coat:** ED/ED      **Pedigree Assured:** YES

CODIAK CALVIN GNK 58Y (White)  
**SIRE: JSF CONTINENTAL 9C (P) (Speckled)**  
MONNERY RIVER JFN 7X (P) (Speckled)

Raw Data	
Birth Weight (kg)	--

HWY. 4 SPECKLE PARK 2H (Speckled)  
**DAM: WARATAH AMY E27 (ET) (P) (White)**  
PRAIRIE HILL AMY'S GIRL 21K (Speckled)

**Continental x Baker x Masterplan**

P172 is part of the very large E27 Amy cow family, one of 99 siblings and counting. She shows that same head style as her Dam with a large muzzle and a bunch of milk. PTIC to Waratah New Beginnings N42. Top 15% Scrotal Size



**JULY 2020 SPECKLE PARK GROUP BREEDPLAN**

	Gestation Length	Birth Weight	200 Day Wt	400 Day Wt	600 Day Wt	Mat Cow Wt	Milk	Scrotal Size	Carcase Wt	Eye Muscle Area	Rib Fat	Rump Fat	Retail Beef Yield	IMF
<b>EBV</b>	<b>-0.4</b>	<b>+1.2</b>	<b>+16</b>	<b>+22</b>	<b>+30</b>	<b>+32</b>		<b>+0.5</b>	<b>+19</b>	<b>+0.8</b>	<b>+0.0</b>	<b>+0.1</b>	<b>+0.3</b>	<b>-0.2</b>
Acc	45%	67%	61%	61%	67%	55%		47%	52%	31%	38%	38%	36%	31%

Purchaser:..... \$.....



**LOT 84 WARATAH AMY P89**

**LST P89**

**Born:** 2/09/2018      **Colour:** Speckled      **Myostatin:** C      **Poll:** PcPc      **Coat:** ED/ED      **Pedigree Assured:** YES

LEGACY LEFT JAB 35X (Leopard)  
**SIRE: PONDEROSA CHUCK 24C (P) (Speckled)**  
U LITTLE REDNECK OF MX 12U (P) (Speckled)

WARATAH EDDIE E22 (ET) (White)  
**DAM: WARATAH AMY K145 (ET) (P) (White)**  
WARATAH H41 (AI) (ET) (P) (Speckled)

**Chuck x Eddie x King George**

The first of six full sisters from sire Ponderosa Chuck, out of Waratah Amy K145, Lot 4. She has Sisters in Lots 95, 96, 98 and 106, PTIC to Waratah New Beginnings N42. Top 15% Scrotal Size.

Raw Data	
Birth Weight (kg)	37



**JULY 2020 SPECKLE PARK GROUP BREEDPLAN**

	Gestation Length	Birth Weight	200 Day Wt	400 Day Wt	600 Day Wt	Mat Cow Wt	Milk	Scrotal Size	Carcase Wt	Eye Muscle Area	Rib Fat	Rump Fat	Retail Beef Yield	IMF
<b>EBV</b>	<b>+0.4</b>	<b>+2.0</b>	<b>+16</b>	<b>+22</b>	<b>+32</b>	<b>+35</b>		<b>+0.5</b>	<b>+17</b>	<b>+0.2</b>	<b>+0.2</b>	<b>+0.4</b>	<b>-0.3</b>	<b>+0.1</b>
Acc	34%	57%	54%	55%	65%	51%		42%	49%	27%	34%	34%	32%	27%

Purchaser:..... \$.....

**LOT 85 WARATAH EMBER P11**

**LST P11**

**Born:** 30/07/2018      **Colour:** White      **Myostatin:** F      **Poll:** PcPc      **Coat:** ED/e      **Pedigree Assured:** YES

YOGI GOES REDNECK (Speckled)  
**SIRE: JSF TRADE SECRET 11A (White)**  
MONNERY RIVER 7W (P) (Speckled)

P.A.R. PAPA RAZZI 6P (Speckled)  
**DAM: WARATAH EMBER J185 (AI) (ET) (P) (White)**  
WARATAH EMBER E26 (ET) (White)

**Trade Secret x Yogi x Show Biz**

P11 is a full sister to the top priced bull from the Waratah 2017 sale, which sold to Minnamurra Speckle Park Stud, her dam is Lot 14 and her dad is Trade Secret, she also has full brothers selling. PTIC to Waratah New Beginnings N42. Top 1% Gestation Length and top 5% Birth Weight.

Raw Data	
Birth Weight (kg)	32



**JULY 2020 SPECKLE PARK GROUP BREEDPLAN**

	Gestation Length	Birth Weight	200 Day Wt	400 Day Wt	600 Day Wt	Mat Cow Wt	Milk	Scrotal Size	Carcase Wt	Eye Muscle Area	Rib Fat	Rump Fat	Retail Beef Yield	IMF
<b>EBV</b>	<b>-2.7</b>	<b>-1.4</b>	<b>+7</b>	<b>+13</b>	<b>+16</b>	<b>+17</b>		<b>+0.0</b>	<b>+13</b>	<b>+0.3</b>	<b>+0.2</b>	<b>+0.3</b>	<b>-0.3</b>	<b>+0.1</b>
Acc	42%	62%	57%	56%	63%	50%		46%	49%	32%	40%	40%	38%	32%

Purchaser:..... \$.....

**LOT 86 WARATAH AMY P42**

**LST P42**

**Born:** 4/09/2018      **Colour:** Speckled      **Myostatin:** F      **Poll:** PcPc      **Coat:** ED/ED      **Pedigree Assured:** YES

YOGI GOES REDNECK (Speckled)  
**SIRE: JSF TRADE SECRET 11A (White)**  
MONNERY RIVER 7W (P) (Speckled)

WARATAH FLASH F7(ET) (White)  
**DAM: WARATAH AMY K144 (ET) (P) (Speckled)**  
WARATAH AMY E25 (ET) (P) (Black)

**Trade Secret x Flash x Baker**

A Trade Secret daughter out of Waratah Amy K144 who is Lot 5, another fine example of how those JSF Trade Secret heifers go on to make great cows, they are soft with plenty of length and great capacity in the barrel which makes for great milking females. PTIC to Waratah New Beginnings N42. Top 5% for Gestation Length and top 10% for Birth Weight.

Raw Data	
Birth Weight (kg)	34



**JULY 2020 SPECKLE PARK GROUP BREEDPLAN**

	Gestation Length	Birth Weight	200 Day Wt	400 Day Wt	600 Day Wt	Mat Cow Wt	Milk	Scrotal Size	Carcase Wt	Eye Muscle Area	Rib Fat	Rump Fat	Retail Beef Yield	IMF
<b>EBV</b>	<b>-2.0</b>	<b>-0.2</b>	<b>+12</b>	<b>+19</b>	<b>+26</b>	<b>+27</b>		<b>+0.3</b>	<b>+15</b>	<b>-0.2</b>	<b>-0.2</b>	<b>-0.3</b>	<b>-0.1</b>	<b>-0.1</b>
Acc	43%	64%	60%	61%	68%	55%		49%	53%	35%	43%	43%	41%	35%

Purchaser:..... \$.....





**LOT 87 WARATAH PHO-FINISH P158**

**LST P158**

**Born:** 3/08/2018      **Colour:** Speckled      **Myostatin:** F      **Poll:** HPC      **Coat:** ED/ED      **Pedigree Assured:** YES

YOGI GOES REDNECK (Speckled)

**SIRE: JSF TRADE SECRET 11A (White)**  
MONNERY RIVER 7W (P) (Speckled)

Raw Data	
Birth Weight (kg)	35

WATTLE GROVE MOONSHINE E10 (ET) (White)

**DAM: WARATAH PHO-FINISH J155 (AI) (ET) (P) (Speckled)**  
WARATAH PHO-FINISH E23 (ET) (Black)

**Trade Secret x Yogi x Show Biz**

This P heifer has that eye appeal, and when you look at her Dam Lot 7, you know why.

They say a picture tells a thousand words well look at the pictures of the cows in this family, starting with the Grand Dam Waratah Pho-Finsh E23, then Waratah Pho-Finsh J155 and now P158, such a stunning young cow just looking for a new home!

She is PTIC to Waratah New Beginnings N42, and her sisters and brothers in this sale are all alike. Top 1% Gestation Length and top 15% Birth Weight.



**JULY 2020 SPECKLE PARK GROUP BREEDPLAN**

	Gestation Length	Birth Weight	200 Day Wt	400 Day Wt	600 Day Wt	Mat Cow Wt	Milk	Scrotal Size	Carcase Wt	Eye Muscle Area	Rib Fat	Rump Fat	Retail Beef Yield	IMF
<b>EBV</b>	<b>-2.4</b>	<b>+0.1</b>	<b>+16</b>	<b>+24</b>	<b>+33</b>	<b>+36</b>		<b>+0.0</b>	<b>+22</b>	<b>+0.6</b>	<b>+0.2</b>	<b>+0.3</b>	<b>-0.1</b>	<b>+0.1</b>
Acc	45%	63%	55%	53%	57%	46%		53%	45%	35%	43%	43%	41%	36%

Purchaser:..... \$.....

**LOT 88 WARATAH SPANISH ANGEL P18**

**LST P18**

**Born:** 2/08/2018      **Colour:** White      **Myostatin:** F      **Poll:** HPC      **Coat:** ED/ED      **Pedigree Assured:** YES

LEGACY TURNPIKE CRUISER 27T (P) (Leopard)

**SIRE: CN ZPOTZ ZAZU 2Z (White)**  
PRAIRIE HILL NIRVANA 4N (Speckled)

Raw Data	
Birth Weight (kg)	38

WATTLE GROVE MOONSHINE E10 (ET) (White)

**DAM: WARATAH SPANISH ANGEL J187 (AI) (ET) (P) (Speckled)**  
WARATAH SPANISH ANGEL F15 (ET) (P) (Black)

**Zazu x Moonshine x King George**

This stunning Young cow is the daughter of Lot 12. A stylish young female who will grow into a long-bodied cow, with the injection of Zazu as her Sire. PTIC to Waratah New Beginnings N42. Top 1% Scrotal Size.



**JULY 2020 SPECKLE PARK GROUP BREEDPLAN**

	Gestation Length	Birth Weight	200 Day Wt	400 Day Wt	600 Day Wt	Mat Cow Wt	Milk	Scrotal Size	Carcase Wt	Eye Muscle Area	Rib Fat	Rump Fat	Retail Beef Yield	IMF
<b>EBV</b>	<b>+0.0</b>	<b>+1.9</b>	<b>+16</b>	<b>+18</b>	<b>+26</b>	<b>+32</b>		<b>+1.2</b>	<b>+12</b>	<b>-0.4</b>	<b>+0.5</b>	<b>+0.8</b>	<b>-0.7</b>	<b>+0.3</b>
Acc	42%	62%	56%	56%	64%	51%		53%	50%	35%	43%	43%	41%	34%

Purchaser:..... \$.....







**LOT 89 WARATAH PHO-FINISH P27**

**LST P27**

**Born:** 2/08/2018      **Colour:** White      **Myostatin:** C      **Poll:** PcPc      **Coat:** ED/ED      **Pedigree Assured:** YES

CHAMPAGNE PRETENDER D1 (ET) (P) (Speckled)

**SIRE: WARATAH J30 (AI) (ET) (P) (White)**

WARATAH EMBER E26 (ET) (White)

JSF TRADE SECRET 11A (White)

**DAM: WARATAH PHO FINISH M137 (AI) (ET) (Speckled)**

WARATAH PHO-FINISH E23 (ET) (Black)

**Waratah J30 x Trade Secret x John Wayne**

Waratah Pho-Finish P27 is the final product from the first flush from Waratah Pho-Finish M137, who now resides at Wyatt Artificial Breeders. She is by Waratah J30 and is a female with that quiet Speckle Park nature PTIC to Waratah New Beginnings N42, Sister sells at Lot 101. Top 10% Gestation Length and top 15% Birth Weight.

**JULY 2020 SPECKLE PARK GROUP BREEDPLAN**

	Gestation Length	Birth Weight	200 Day Wt	400 Day Wt	600 Day Wt	Mat Cow Wt	Milk	Scrotal Size	Carcase Wt	Eye Muscle Area	Rib Fat	Rump Fat	Retail Beef Yield	IMF
<b>EBV</b>	<b>-1.2</b>	<b>+0.2</b>	<b>+11</b>	<b>+18</b>	<b>+23</b>	<b>+21</b>		<b>-0.3</b>	<b>+14</b>	<b>+0.3</b>	<b>+0.0</b>	<b>+0.1</b>	<b>-0.2</b>	<b>+0.1</b>
<i>Acc</i>	37%	59%	56%	58%	66%	53%		43%	51%	29%	36%	36%	34%	29%

Raw Data	
Birth Weight (kg)	--



Purchaser:..... \$.....

**LOT 90 WARATAH AMY P39**

**LST P39**

**Born:** 28/07/2018      **Colour:** Speckled      **Myostatin:** C      **Poll:** PcPc      **Coat:** ED/ED      **Pedigree Assured:** YES

CHAMPAGNE PRETENDER D1 (ET) (P) (Speckled)

**SIRE: WARATAH J30 (AI) (ET) (P) (White)**

WARATAH EMBER E26 (ET) (White)

HWY. 4 SPECKLE PARK 2H (Speckled)

**DAM: WARATAH AMY E25 (ET) (P) (Black)**

PRAIRIE HILL AMY'S GIRL 21K (Speckled)

**Waratah J30 x Baker x Masterplan**

A paternal half sister to the previous lot. PTIC details available sale day. Top 15% Gestation Length.

**JULY 2020 SPECKLE PARK GROUP BREEDPLAN**

	Gestation Length	Birth Weight	200 Day Wt	400 Day Wt	600 Day Wt	Mat Cow Wt	Milk	Scrotal Size	Carcase Wt	Eye Muscle Area	Rib Fat	Rump Fat	Retail Beef Yield	IMF
<b>EBV</b>	<b>-0.7</b>	<b>+0.3</b>	<b>+12</b>	<b>+18</b>	<b>+23</b>	<b>+23</b>		<b>-0.2</b>	<b>+15</b>	<b>+0.2</b>	<b>-0.1</b>	<b>-0.1</b>	<b>-0.2</b>	<b>+0.2</b>
<i>Acc</i>	41%	64%	60%	60%	67%	55%		45%	51%	30%	37%	37%	35%	30%

Raw Data	
Birth Weight (kg)	35



Purchaser:..... \$.....

**LOT 91 WARATAH AMY P167**

**LST P167**

**Born:** 3/08/2018      **Colour:** White      **Myostatin:** C      **Poll:** PcPc      **Coat:** ED/e      **Pedigree Assured:** YES

CODIAK CALVIN GNK 58Y (White)

**SIRE: JSF CONTINENTAL 9C (P) (Speckled)**

MONNERY RIVER JFN 7X (P) (Speckled)

HWY. 4 SPECKLE PARK 2H (Speckled)

**DAM: WARATAH AMY E27 (ET) (P) (White)**

PRAIRIE HILL AMY'S GIRL 21K (Speckled)

**Continental x Baker x Masterplan**

Part of the Amy cow family and one from the Matriarch herself Waratah Amy E27 (Lot 3) the sire is Continental. This cows two full sisters both sold in the 2019 sale to JAD speckle Park Stud. PTIC to Waratah New Beginnings N42.

**JULY 2020 SPECKLE PARK GROUP BREEDPLAN**

	Gestation Length	Birth Weight	200 Day Wt	400 Day Wt	600 Day Wt	Mat Cow Wt	Milk	Scrotal Size	Carcase Wt	Eye Muscle Area	Rib Fat	Rump Fat	Retail Beef Yield	IMF
<b>EBV</b>	<b>-0.4</b>	<b>+0.9</b>	<b>+13</b>	<b>+18</b>	<b>+25</b>	<b>+25</b>		<b>+0.4</b>	<b>+16</b>	<b>+0.7</b>	<b>+0.1</b>	<b>+0.2</b>	<b>+0.2</b>	<b>-0.2</b>
<i>Acc</i>	45%	67%	61%	61%	67%	55%		47%	52%	31%	38%	38%	36%	31%

Raw Data	
Birth Weight (kg)	36



Purchaser:..... \$.....



**LOT 92 WARATAH EMBER P134**

**LST P134**

**Born:** 2/08/2018      **Colour:** Speckled      **Myostatin:** F      **Poll:** PcPc      **Coat:** ED/ED      **Pedigree Assured:** YES

A & W 15R (P) (Leopard)  
**SIRE: HS UNTAPPED 3A (Speckled)**  
NOTTA 2R PRETENDER 4T (P) (Speckled)

CODIAK AMIGO GNK 65Y (P) (White)  
**DAM: WARATAH EMBER L511 (ET) (P) (Speckled)**  
WARATAH EMBER E26 (ET) (White)

**Untapped x Amigo x Samsø**

Waratah Ember P134's Dam is Lot 17, this heifer has a herd mentality she is fine with mates just not molly coddled by her lonesome!! Coming from Waratah Ember L511 her milk supply will be fantastic. She is the first of five sisters in this sale, PTIC to Waratah New Beginnings N42. Top 5% IMF and top 15% Rib Fat.

**JULY 2020 SPECKLE PARK GROUP BREEDPLAN**

	Gestation Length	Birth Weight	200 Day Wt	400 Day Wt	600 Day Wt	Mat Cow Wt	Milk	Scrotal Size	Carcase Wt	Eye Muscle Area	Rib Fat	Rump Fat	Retail Beef Yield	IMF
<b>EBV</b>	<b>+0.5</b>	<b>+0.6</b>	<b>+5</b>	<b>+8</b>	<b>+14</b>	<b>+17</b>		<b>+0.4</b>	<b>+7</b>	<b>+0.2</b>	<b>+0.6</b>	<b>+0.8</b>	<b>-0.8</b>	<b>+0.7</b>
<i>Acc</i>	43%	63%	60%	61%	67%	54%		48%	53%	33%	42%	42%	40%	37%

Purchaser:..... \$.....

**LOT 93 WARATAH SPANISH ANGEL P226**

**LST P226**

**Born:** 18/09/2018      **Colour:** White      **Myostatin:** F      **Poll:** PcPc      **Coat:** ED/e      **Pedigree Assured:** YES

YOGI GOES REDNECK (Speckled)  
**SIRE: JSF TRADE SECRET 11A (White)**  
MONNERY RIVER 7W (P) (Speckled)

WATTLE GROVE MOONSHINE E10 (ET) (White)  
**DAM: WARATAH SPANISH ANGEL J167 (AI) (ET) (P) (Leopard)**  
WARATAH SPANISH ANGEL F15 (ET) (P) (Black)

**Trade Secret x Moonshine x King George**

Waratah Spanish Angel P226 is the daughter of Lot 10. She is an attractive white JSF Trade Secret daughter, with a good cover of softness like her sire. PTIC to Waratah New Beginnings N42. Top 5% Gestation Length.

**JULY 2020 SPECKLE PARK GROUP BREEDPLAN**

	Gestation Length	Birth Weight	200 Day Wt	400 Day Wt	600 Day Wt	Mat Cow Wt	Milk	Scrotal Size	Carcase Wt	Eye Muscle Area	Rib Fat	Rump Fat	Retail Beef Yield	IMF
<b>EBV</b>	<b>-1.8</b>	<b>+0.7</b>	<b>+16</b>	<b>+24</b>	<b>+34</b>	<b>+37</b>		<b>+0.4</b>	<b>+20</b>	<b>+0.5</b>	<b>+0.3</b>	<b>+0.4</b>	<b>-0.2</b>	<b>+0.1</b>
<i>Acc</i>	43%	65%	60%	60%	67%	54%		48%	52%	33%	41%	41%	39%	34%

Purchaser:..... \$.....

**LOT 94 WARATAH AMY P103**

**LST P103**

**Born:** 22/08/2018      **Colour:** White      **Myostatin:** F      **Poll:** PcPc      **Coat:** ED/e      **Pedigree Assured:** YES

LEGACY TURNPIKE CRUISER 27T (P) (Leopard)  
**SIRE: CN ZPOTZ ZAZU 2Z (White)**  
PRAIRIE HILL NIRVANA 4N (Speckled)

CODIAK AMIGO GNK 65Y (P) (White)  
**DAM: WARATAH AMY L87 (ET) (White)**  
WARATAH AMY E27 (ET) (P) (White)

**Zazu x Amigo x Baker**

Waratah Amy P103 is part of that strong maternal Amy cow family. Sired by Zazu she displays a bit of extra length that he puts into his daughters. P103 is a daughter of Lot 33. PTIC to Waratah New Beginnings N42. Top 5% for Fertility Scrotal trait and top 15% for IMF.

**JULY 2020 SPECKLE PARK GROUP BREEDPLAN**

	Gestation Length	Birth Weight	200 Day Wt	400 Day Wt	600 Day Wt	Mat Cow Wt	Milk	Scrotal Size	Carcase Wt	Eye Muscle Area	Rib Fat	Rump Fat	Retail Beef Yield	IMF
<b>EBV</b>	<b>+0.5</b>	<b>+1.1</b>	<b>+11</b>	<b>+12</b>	<b>+17</b>	<b>+23</b>		<b>+0.9</b>	<b>+8</b>	<b>-0.7</b>	<b>+0.4</b>	<b>+0.6</b>	<b>-0.9</b>	<b>+0.4</b>
<i>Acc</i>	57%	62%	56%	55%	63%	50%		46%	47%	29%	36%	36%	34%	28%

Purchaser:..... \$.....





**LOT 95 WARATAH AMY P82**

**LST P82**

**Born:** 6/09/2018      **Colour:** White      **Myostatin:** F      **Poll:** PcPc      **Coat:** ED/ED      **Pedigree Assured:** YES

LEGACY LEFT JAB 35X (Leopard)  
**SIRE: PONDEROSA CHUCK 24C (P) (Speckled)**  
U LITTLE REDNECK OF MX 12U (P) (Speckled)

Raw Data	
Birth Weight (kg)	36

WARATAH EDDIE E22 (ET) (White)  
**DAM: WARATAH AMY K145 (ET) (P) (White)**  
WARATAH H41 (AI) (ET) (P) (Speckled)

**Chuck x Eddie x King George**

Daughter of Waratah Amy K145 Lot 4 and is the sister to Waratah Porsche P80 the bull we used to back up our most recent AI heifer program. Sister to Lots 89, 96, with something a bit different with Ponderosa Chuck as her sire PTIC to Waratah New Beginnings N42. Top 15% for scrotal size.



**JULY 2020 SPECKLE PARK GROUP BREEDPLAN**

	Gestation Length	Birth Weight	200 Day Wt	400 Day Wt	600 Day Wt	Mat Cow Wt	Milk	Scrotal Size	Carcase Wt	Eye Muscle Area	Rib Fat	Rump Fat	Retail Beef Yield	IMF
<b>EBV</b>	<b>+0.5</b>	<b>+1.5</b>	<b>+13</b>	<b>+18</b>	<b>+25</b>	<b>+27</b>		<b>+0.5</b>	<b>+13</b>	<b>+0.1</b>	<b>+0.3</b>	<b>+0.5</b>	<b>-0.4</b>	<b>+0.1</b>
Acc	40%	71%	59%	58%	66%	52%		42%	49%	27%	34%	34%	32%	27%

Purchaser:..... \$.....

**LOT 96 WARATAH AMY P73**

**LST P73**

**Born:** 5/09/2018      **Colour:** White      **Myostatin:** C      **Poll:** PcPc      **Coat:** ED/e      **Pedigree Assured:** YES

LEGACY LEFT JAB 35X (Leopard)  
**SIRE: PONDEROSA CHUCK 24C (P) (Speckled)**  
U LITTLE REDNECK OF MX 12U (P) (Speckled)

Raw Data	
Birth Weight (kg)	35

WARATAH EDDIE E22 (ET) (White)  
**DAM: WARATAH AMY K145 (ET) (P) (White)**  
WARATAH H41 (AI) (ET) (P) (Speckled)

**Chuck x Eddie x King George**

Part of the K145 X Ponderosa Chuck family Waratah Amy P73, is a sister to the previous lot, 84 and to lot 95, PTIC to Waratah New Beginnings N42, Once again we see those fine feminine traits, great udders with good teat placement.



**JULY 2020 SPECKLE PARK GROUP BREEDPLAN**

	Gestation Length	Birth Weight	200 Day Wt	400 Day Wt	600 Day Wt	Mat Cow Wt	Milk	Scrotal Size	Carcase Wt	Eye Muscle Area	Rib Fat	Rump Fat	Retail Beef Yield	IMF
<b>EBV</b>	<b>+0.5</b>	<b>+1.4</b>	<b>+12</b>	<b>+16</b>	<b>+22</b>	<b>+24</b>		<b>+0.4</b>	<b>+12</b>	<b>+0.1</b>	<b>+0.3</b>	<b>+0.5</b>	<b>-0.4</b>	<b>+0.1</b>
Acc	34%	57%	54%	55%	65%	51%		42%	49%	27%	34%	34%	32%	27%

Purchaser:..... \$.....

**LOT 97 WARATAH SPANISH ANGEL P23**

**LST P23**

**Born:** 23/07/2018      **Colour:** Speckled      **Myostatin:** F      **Poll:** PcPc      **Coat:** ED/e      **Pedigree Assured:** YES

YOGI GOES REDNECK (Speckled)  
**SIRE: JSF TRADE SECRET 11A (White)**  
MONNERY RIVER 7W (P) (Speckled)

Raw Data	
Birth Weight (kg)	34

WATTLE GROVE MOONSHINE E10 (ET) (White)  
**DAM: WARATAH SPANISH ANGEL J167 (AI) (ET) (P) (Leopard)**  
WARATAH SPANISH ANGEL F15 (ET) (P) (Black)

**Trade Secret x Moonshine x King George**

Waratah Spanish Angel P23 is a daughter of the first-class Leopard donor cow, Waratah Spanish Angel J167, She shows the same thickness in the body with that even fat cover all over. PTIC to Waratah New Beginnings N42. Top 5% for Gestation Length.



**JULY 2020 SPECKLE PARK GROUP BREEDPLAN**

	Gestation Length	Birth Weight	200 Day Wt	400 Day Wt	600 Day Wt	Mat Cow Wt	Milk	Scrotal Size	Carcase Wt	Eye Muscle Area	Rib Fat	Rump Fat	Retail Beef Yield	IMF
<b>EBV</b>	<b>-1.8</b>	<b>+0.5</b>	<b>+14</b>	<b>+21</b>	<b>+30</b>	<b>+33</b>		<b>+0.3</b>	<b>+18</b>	<b>+0.4</b>	<b>+0.3</b>	<b>+0.5</b>	<b>-0.2</b>	<b>+0.1</b>
Acc	43%	65%	60%	60%	67%	54%		48%	52%	33%	41%	41%	39%	34%

Purchaser:..... \$.....





**LOT 98 WARATAH AMY P76**

**LST P76**

**Born:** 6/09/2018      **Colour:** White      **Myostatin:** C      **Poll:** PcPc      **Coat:** ED/ED      **Pedigree Assured:** YES

LEGACY LEFT JAB 35X (Leopard)  
**SIRE: PONDEROSA CHUCK 24C (P) (Speckled)**  
U LITTLE REDNECK OF MX 12U (P) (Speckled)

WARATAH EDDIE E22 (ET) (White)  
**DAM: WARATAH AMY K145 (ET) (P) (White)**  
WARATAH H41 (AI) (ET) (P) (Speckled)

**Chuck x Eddie x King George**

Part of the Waratah Amy K145 X Ponderosa Chuck sister group, with sisters selling as lots 84, 95, 96 and 106 and also check out her full brothers. PTIC to Waratah New Beginnings N42. Top 15% for Scrotal Size.

Raw Data	
Birth Weight (kg)	37



**JULY 2020 SPECKLE PARK GROUP BREEDPLAN**

	Gestation Length	Birth Weight	200 Day Wt	400 Day Wt	600 Day Wt	Mat Cow Wt	Milk	Scrotal Size	Carcase Wt	Eye Muscle Area	Rib Fat	Rump Fat	Retail Beef Yield	IMF
<b>EBV</b>	<b>+0.5</b>	<b>+1.7</b>	<b>+14</b>	<b>+19</b>	<b>+26</b>	<b>+28</b>		<b>+0.5</b>	<b>+14</b>	<b>+0.1</b>	<b>+0.3</b>	<b>+0.5</b>	<b>-0.4</b>	<b>+0.1</b>
Acc	40%	71%	59%	58%	66%	52%		42%	49%	27%	34%	34%	32%	27%

Purchaser:..... \$.....

**LOT 99 WARATAH EMBER P168**

**LST P168**

**Born:** 31/07/2018      **Colour:** Speckled      **Myostatin:** F      **Poll:** PcPc      **Coat:** ED/ED      **Pedigree Assured:** YES

A & W 15R (P) (Leopard)  
**SIRE: HS UNTAPPED 3A (Speckled)**  
NOTTA 2R PRETENDER 4T (P) (Speckled)

CODIAK AMIGO GNK 65Y (P) (White)  
**DAM: WARATAH EMBER L511 (ET) (P) (Speckled)**  
WARATAH EMBER E26 (ET) (White)

**Untapped x Amigo x Samson**

Waratah Ember P168 is sister to Lot 92, she is the quieter of the two sisters, Dam is Lot 17 PTIC to Waratah New Beginnings N42. Top 5% IMF and top 15% for Rib & Rump Fat.

Raw Data	
Birth Weight (kg)	37



**JULY 2020 SPECKLE PARK GROUP BREEDPLAN**

	Gestation Length	Birth Weight	200 Day Wt	400 Day Wt	600 Day Wt	Mat Cow Wt	Milk	Scrotal Size	Carcase Wt	Eye Muscle Area	Rib Fat	Rump Fat	Retail Beef Yield	IMF
<b>EBV</b>	<b>+0.6</b>	<b>+0.4</b>	<b>+4</b>	<b>+6</b>	<b>+11</b>	<b>+13</b>		<b>+0.3</b>	<b>+5</b>	<b>+0.2</b>	<b>+0.6</b>	<b>+0.9</b>	<b>-0.9</b>	<b>+0.7</b>
Acc	43%	63%	60%	61%	67%	54%		48%	53%	33%	42%	42%	40%	37%

Purchaser:..... \$.....

**LOT 100 WARATAH WENDY P29**

**LST P29**

**Born:** 25/07/2018      **Colour:** White      **Myostatin:** F      **Poll:** PcPc      **Coat:** ED/ED      **Pedigree Assured:** YES

CODIAK CALVIN GNK 58Y (White)  
**SIRE: JSF CONTINENTAL 9C (P) (Speckled)**  
MONNERY RIVER JFN 7X (P) (Speckled)

HEARTRIDGE ARIES 01W (P) (Speckled)  
**DAM: WARATAH WENDY K69 (ET) (P) (White)**  
PONDEROSA WENDY 02W (P) (Leopard)

**Continental x Aries x Big Ben**

P29 is a member of the Wendy cow family, I've been asked multiple times when will I be selling Wendy females now is your chance, Dam is Lot 15, sister to Lot 102. PTIC to Waratah New Beginnings N42

Raw Data	
Birth Weight (kg)	34



**JULY 2020 SPECKLE PARK GROUP BREEDPLAN**

	Gestation Length	Birth Weight	200 Day Wt	400 Day Wt	600 Day Wt	Mat Cow Wt	Milk	Scrotal Size	Carcase Wt	Eye Muscle Area	Rib Fat	Rump Fat	Retail Beef Yield	IMF
<b>EBV</b>	<b>+0.1</b>	<b>+0.9</b>	<b>+9</b>	<b>+13</b>	<b>+15</b>	<b>+13</b>		<b>+0.2</b>	<b>+9</b>		<b>+0.2</b>	<b>+0.3</b>	<b>+0.2</b>	
Acc	35%	57%	46%	43%	47%	36%		39%	34%		30%	30%	28%	

Purchaser:..... \$.....



**LOT 101 WARATAH PHO-FINISH P30**

**LST P30**

**Born:** 24/07/2018    **Colour:** White    **Myostatin:** C    **Poll:** PcPc    **Coat:** ED/ED    **Pedigree Assured:** YES

CHAMPAGNE PRETENDER D1 (ET) (P) (Speckled)

**SIRE: WARATAH J30 (AI) (ET) (P) (White)**

WARATAH EMBER E26 (ET) (White)

JSF TRADE SECRET 11A (White)

**DAM: WARATAH PHO FINISH M137 (AI) (ET) (Speckled)**

WARATAH PHO-FINISH E23 (ET) (Black)

**Waratah J30 x Trade Secret x John Wayne**

Sister to Lot 89, another example of a Fine white heifer, out of Waratah Pho-finish M137 who was such an outstanding heifer that we had her flushed once before we sold her to Meadow View Farms. She is PTIC to Waratah New Beginnings N42. Top 10% for Gestation Length.

Raw Data	
Birth Weight (kg)	36



**JULY 2020 SPECKLE PARK GROUP BREEDPLAN**

	Gestation Length	Birth Weight	200 Day Wt	400 Day Wt	600 Day Wt	Mat Cow Wt	Milk	Scrotal Size	Carcase Wt	Eye Muscle Area	Rib Fat	Rump Fat	Retail Beef Yield	IMF
<b>EBV</b>	<b>-1.2</b>	<b>+0.3</b>	<b>+12</b>	<b>+19</b>	<b>+25</b>	<b>+24</b>		<b>-0.3</b>	<b>+16</b>	<b>+0.3</b>	<b>+0.0</b>	<b>+0.0</b>	<b>-0.2</b>	<b>+0.1</b>
Acc	37%	58%	55%	56%	63%	51%		43%	49%	29%	36%	36%	34%	29%

Purchaser:..... \$.....

**LOT 102 WARATAH WENDY P25**

**LST P25**

**Born:** 2/08/2018    **Colour:** White    **Myostatin:** F    **Poll:** PcPc    **Coat:** ED/e    **Pedigree Assured:** YES

CODIAK CALVIN GNK 58Y (White)

**SIRE: JSF CONTINENTAL 9C (P) (Speckled)**

MONNERY RIVER JFN 7X (P) (Speckled)

HEARTRIDGE ARIES 01W (P) (Speckled)

**DAM: WARATAH WENDY K69 (ET) (P) (White)**

PONDEROSA WENDY 02W (P) (Leopard)

**Continental x Aries x Big Ben**

Waratah Wendy P25 is sister to lot 100, daughter of Lot 15, she is showing the thickness of her sire JSF Continental 9C, PTIC to Waratah New Beginnings N42.

Raw Data	
Birth Weight (kg)	35



**JULY 2020 SPECKLE PARK GROUP BREEDPLAN**

	Gestation Length	Birth Weight	200 Day Wt	400 Day Wt	600 Day Wt	Mat Cow Wt	Milk	Scrotal Size	Carcase Wt	Eye Muscle Area	Rib Fat	Rump Fat	Retail Beef Yield	IMF
<b>EBV</b>	<b>+0.1</b>	<b>+0.7</b>	<b>+8</b>	<b>+11</b>	<b>+12</b>	<b>+9</b>		<b>+0.2</b>	<b>+8</b>	<b>+0.7</b>	<b>+0.2</b>	<b>+0.4</b>	<b>+0.2</b>	%
Acc	35%	60%	54%	55%	64%	50%		40%	47%	25%	31%	31%	29%	%

Purchaser:..... \$.....

**LOT 103 WARATAH AMY P67**

**LST P67**

**Born:** 3/08/2018    **Colour:** Black    **Myostatin:** F    **Poll:** PcPc    **Coat:** ED/ED    **Pedigree Assured:** YES

REDNECK WILD WILLY 2W (AI) (P) (Speckled)

**SIRE: YOGI GOES REDNECK (Speckled)**

ASPEN ACRES LINDA LOU 10L (Speckled)

ASPEN ACRES T.N.T. 4Y (Speckled)

**DAM: WARATAH AMY M135 (AI) (ET) (Black)**

WARATAH AMY J83 (AI) (ET) (Speckled)

**Yogi x TNT x Champagne Pretender**

Three words to describe this heifer Quiet, Quiet, Quiet. Has not been handled any more than the others, but has that quiet nature coming through from her grand sire Aspen Acers TNT, PTIC to Waratah New Beginnings N42 her resulting calf will be Speckled in colour. Top 1% Gestation Length and top 10% Birth Weight.

Raw Data	
Birth Weight (kg)	--



**JULY 2020 SPECKLE PARK GROUP BREEDPLAN**

	Gestation Length	Birth Weight	200 Day Wt	400 Day Wt	600 Day Wt	Mat Cow Wt	Milk	Scrotal Size	Carcase Wt	Eye Muscle Area	Rib Fat	Rump Fat	Retail Beef Yield	IMF
<b>EBV</b>	<b>-2.4</b>	<b>-0.3</b>	<b>+10</b>	<b>+15</b>	<b>+19</b>	<b>+18</b>		<b>+0.3</b>	<b>+11</b>	<b>+0.4</b>	<b>+0.5</b>	<b>+0.8</b>	<b>-0.6</b>	<b>+0.2</b>
Acc	57%	72%	61%	58%	65%	50%		39%	46%	26%	32%	32%	31%	26%

Purchaser:..... \$.....





**LOT 104 WARATAH EMBER P253**

**LST P253**

**Born:** 27/11/2018      **Colour:** Leopard      **Myostatin:** F      **Poll:** PcPc      **Coat:** ED/ED      **Pedigree Assured:** YES

LEGACY TURNPIKE CRUISER 27T (P) (Leopard)

**SIRE: CN ZPOTZ ZAZU 2Z (White)**

PRAIRIE HILL NIRVANA 4N (Speckled)

CODIAK AMIGO GNK 65Y (P) (White)

**DAM: WARATAH EMBER L511 (ET) (P) (Speckled)**

WARATAH EMBER E26 (ET) (White)

**Zazu x Amigo x Samson**

What this heifer lacks in body length she makes up for in depth and thickness. This is the first Ember L511 X Codiak Spencer daughters in the sale, mother sells as Lot 17. Full sisters also sell today, PTIC to Waratah New Beginnings N42. Top 5% Scrotal Size and top 10% for IMF.

Raw Data	
Birth Weight (kg)	35



**JULY 2020 SPECKLE PARK GROUP BREEDPLAN**

	Gestation Length	Birth Weight	200 Day Wt	400 Day Wt	600 Day Wt	Mat Cow Wt	Milk	Scrotal Size	Carcase Wt	Eye Muscle Area	Rib Fat	Rump Fat	Retail Beef Yield	IMF
<b>EBV</b>	-0.1	+1.1	+10	+12	+17	+20		+0.8	+6	-0.7	+0.3	+0.5	-1.0	+0.5
Acc	42%	59%	50%	48%	54%	42%		50%	41%	31%	40%	40%	37%	32%

Purchaser:..... \$.....

**LOT 105 WARATAH SPANISH ANGEL P13**

**LST P13**

**Born:** 2/08/2018      **Colour:** Speckled      **Myostatin:** F      **Poll:** HPc      **Coat:** ED/ED      **Pedigree Assured:** YES

LEGACY TURNPIKE CRUISER 27T (P) (Leopard)

**SIRE: CN ZPOTZ ZAZU 2Z (White)**

PRAIRIE HILL NIRVANA 4N (Speckled)

WATTLE GROVE MOONSHINE E10 (ET) (White)

**DAM: WARATAH SPANISH ANGEL J187 (AI) (ET) (P) (Speckled)**

WARATAH SPANISH ANGEL F15 (ET) (P) (Black)

**Zazu x Moonshine x King George**

A finer boned but later maturing heifer, she is yet to reach her potential with a lot of growing still to come. PTIC to Waratah New Beginnings N42. Top 5% for Scrotal Size and top 15% for Rib & Rump Fat.

Raw Data	
Birth Weight (kg)	37



**JULY 2020 SPECKLE PARK GROUP BREEDPLAN**

	Gestation Length	Birth Weight	200 Day Wt	400 Day Wt	600 Day Wt	Mat Cow Wt	Milk	Scrotal Size	Carcase Wt	Eye Muscle Area	Rib Fat	Rump Fat	Retail Beef Yield	IMF
<b>EBV</b>	+0.1	+1.4	+12	+13	+18	+22		+1.1	+7	-0.5	+0.6	+0.9	-0.8	+0.3
Acc	42%	63%	58%	59%	68%	55%		53%	53%	35%	43%	43%	41%	34%

Purchaser:..... \$.....

**LOT 106 WARATAH AMY P88**

**LST P88**

**Born:** 3/09/2018      **Colour:** White      **Myostatin:** F      **Poll:** PcPc      **Coat:** ED/ED      **Pedigree Assured:** YES

LEGACY LEFT JAB 35X (Leopard)

**SIRE: PONDEROSA CHUCK 24C (P) (Speckled)**

U LITTLE REDNECK OF MX 12U (P) (Speckled)

WARATAH EDDIE E22 (ET) (White)

**DAM: WARATAH AMY K145 (ET) (P) (White)**

WARATAH H41 (AI) (ET) (P) (Speckled)

**Chuck x Eddie x King George**

The second last chance to secure one of the Six Waratah Amy K145 X Ponderosa Chuck Daughters. PTIC to Waratah New Beginnings N42.

Raw Data	
Birth Weight (kg)	36



**JULY 2020 SPECKLE PARK GROUP BREEDPLAN**

	Gestation Length	Birth Weight	200 Day Wt	400 Day Wt	600 Day Wt	Mat Cow Wt	Milk	Scrotal Size	Carcase Wt	Eye Muscle Area	Rib Fat	Rump Fat	Retail Beef Yield	IMF
<b>EBV</b>	+0.5	+1.2	+11	+14	+19	+20		+0.4	+10	+0.1	+0.4	+0.6	-0.4	+0.1
Acc	34%	57%	54%	55%	65%	51%		42%	49%	27%	34%	34%	32%	27%

Purchaser:..... \$.....





**LOT 107 WARATAH SPANISH ANGEL P32**

**LST P32**

**Born:** 25/07/2018    **Colour:** White    **Myostatin:** F    **Poll:** PcPc    **Coat:** ED/ED    **Pedigree Assured:** YES

CODIAK CALVIN GNK 58Y (White)

**SIRE: JSF CONTINENTAL 9C (P) (Speckled)**

MONNERY RIVER JFN 7X (P) (Speckled)

WATTLE GROVE MOONSHINE E10 (ET) (White)

**DAM: WARATAH SPANISH ANGEL J194 (AI) (ET) (P) (Speckled)**

WARATAH SPANISH ANGEL F15 (ET) (P) (Black)

**Continental x Moonshine x King George**

Waratah Spanish Angel P32, shows the best of both worlds, thickness from her sire JSF Continental and length in the body from her Dam Waratah Spanish Angel J194. PTIC to Waratah New Beginnings N42. Her brother sells as Lot 123. Top 15% for EMA.

Raw Data	
Birth Weight (kg)	33



**JULY 2020 SPECKLE PARK GROUP BREEDPLAN**

	Gestation Length	Birth Weight	200 Day Wt	400 Day Wt	600 Day Wt	Mat Cow Wt	Milk	Scrotal Size	Carcase Wt	Eye Muscle Area	Rib Fat	Rump Fat	Retail Beef Yield	IMF
<b>EBV</b>	<b>+0.4</b>	<b>+1.7</b>	<b>+13</b>	<b>+18</b>	<b>+24</b>	<b>+23</b>		<b>+0.7</b>	<b>+14</b>	<b>+1.1</b>	<b>+0.1</b>	<b>+0.2</b>	<b>+0.4</b>	<b>-0.3</b>
Acc	39%	63%	57%	58%	65%	52%		43%	49%	29%	35%	35%	34%	28%

Purchaser:..... \$.....

**LOT 108 WARATAH MELISSA P4**

**LST P4**

**Born:** 28/07/2018    **Colour:** White    **Myostatin:** F    **Poll:** PcPc    **Coat:** ED/ED    **Pedigree Assured:** YES

REDNECK WILD WILLY 2W (AI) (P) (Speckled)

**SIRE: YOGI GOES REDNECK (Speckled)**

ASPEN ACRES LINDA LOU 10L (Speckled)

CODIAK CRIKEY GNK 13U (P) (Speckled)

**DAM: WARATAH MELISA G17 (ET) (P) (Speckled)**

CODIAK MELISA RKW 64M (Speckled)

**Yogi x Crikey x Styals 3K**

A Waratah Melisa G17 daughter, by calving ease sire Yogi Goes Red Neck. PTIC to Waratah New Beginnings N42. Top 5% for Gestation Length as well as top 10% for Birth Weight, Rib & Rump Fat.

Raw Data	
Birth Weight (kg)	35



**JULY 2020 SPECKLE PARK GROUP BREEDPLAN**

	Gestation Length	Birth Weight	200 Day Wt	400 Day Wt	600 Day Wt	Mat Cow Wt	Milk	Scrotal Size	Carcase Wt	Eye Muscle Area	Rib Fat	Rump Fat	Retail Beef Yield	IMF
<b>EBV</b>	<b>-2.1</b>	<b>-0.3</b>	<b>+8</b>	<b>+12</b>	<b>+16</b>	<b>+16</b>		<b>-0.2</b>	<b>+9</b>	<b>+0.1</b>	<b>+0.8</b>	<b>+1.2</b>	<b>-0.8</b>	<b>+0.1</b>
Acc	44%	61%	51%	48%	51%	41%		41%	38%	29%	36%	36%	34%	30%

Purchaser:..... \$.....

**LEWIS CATTLE OILER**

*Year-long parasite control for cattle*



“ It’s 15 years since we started using the Lewis Oiler and it’s 15 years since we had problems with blight – pink-eye – Buffalo flies!!! ”

**CALL US IF YOU'D LIKE US TO FIX THESE PESTS FOR YOU!**

Dwight & Noela Wyatt  
m: 0418 628 157 | e: wyattab@bigpond.net.au



**LOT 109 WARATAH PETER P152**

**LST P152**

Born: 26/07/2018 Colour: Speckled Myostatin: F Poll: PcPc Coat: ED/ED Pedigree Assured: YES

YOGI GOES REDNECK (Speckled)  
**SIRE: JSF TRADE SECRET 11A (White)**  
 MONNERY RIVER 7W (P) (Speckled)  
 WATTLE GROVE MOONSHINE E10 (ET) (White)  
**DAM: WARATAH PHO-FINISH J155 (AI) (ET) (P) (Speckled)**  
 WARATAH PHO-FINISH E23 (ET) (Black)

Raw Data	
Birth Weight (kg)	40
Scrotal Size (cm)	35



**Trade Secret x Moonshine x John Wayne**

Waratah Peter P152, a bull with size, length and growth.

Top 1% in the Speckle Park breed for gestation length and top 10% for birth weight on Breedplan. When you look at his Dam (Lot 7), people go WOW. When you look at his brothers and sisters, they also display the WOW factor. At time of printing he was the heaviest bull in the draft, with the biggest eye muscle area.

A stand out bull that always caught your eye even as a calf and every feeding time through the drought.

**JULY 2020 SPECKLE PARK GROUP BREEDPLAN**

	Gestation Length	Birth Weight	200 Day Wt	400 Day Wt	600 Day Wt	Mat Cow Wt	Milk	Scrotal Size	Carcase Wt	Eye Muscle Area	Rib Fat	Rump Fat	Retail Beef Yield	IMF
<b>EBV</b>	<b>-2.4</b>	<b>-0.3</b>	<b>+14</b>	<b>+19</b>	<b>+29</b>	<b>+32</b>		<b>-0.1</b>	<b>+18</b>	<b>+0.2</b>	<b>+0.3</b>	<b>+0.4</b>	<b>-0.3</b>	<b>+0.1</b>
Acc	48%	74%	64%	65%	65%	51%		67%	54%	44%	51%	51%	49%	40%

Purchaser:..... \$.....

**LOT 110 WARATAH PEPPERMINT P34**

**LST P34**

Born: 25/07/2018 Colour: White Myostatin: F Poll: PcPc Coat: ED/ED Pedigree Assured: YES

LEGACY TURNPIKE CRUISER 27T (P) (Leopard)  
**SIRE: CN ZPOTZ ZAZU 2Z (White)**  
 PRAIRIE HILL NIRVANA 4N (Speckled)  
 WATTLE GROVE MOONSHINE E10 (ET) (White)  
**DAM: WARATAH SPANISH ANGEL J187 (AI) (ET) (P) (Speckled)**  
 WARATAH SPANISH ANGEL F15 (ET) (P) (Black)

Raw Data	
Birth Weight (kg)	42
Scrotal Size (cm)	39



**Zazu x Moonshine x King George**

Waratah Peppermint P34 is long, long like a freight train, giving you that extra length and size of the Zazu bull.

He was an eye catching calf and has developed into a potential stud sire.

He has a good scrotal at 39cm even with a cold tape measure, his dam is Lot 12. Brother to Lot 131 and 140. Top 1% for Scrotal Size.

**JULY 2020 SPECKLE PARK GROUP BREEDPLAN**

	Gestation Length	Birth Weight	200 Day Wt	400 Day Wt	600 Day Wt	Mat Cow Wt	Milk	Scrotal Size	Carcase Wt	Eye Muscle Area	Rib Fat	Rump Fat	Retail Beef Yield	IMF
<b>EBV</b>	<b>+0.0</b>	<b>+2.6</b>	<b>+21</b>	<b>+26</b>	<b>+38</b>	<b>+45</b>		<b>+1.3</b>	<b>+20</b>	<b>+0.2</b>	<b>+0.2</b>	<b>+0.4</b>	<b>-0.1</b>	<b>+0.1</b>
Acc	42%	63%	58%	60%	68%	55%		53%	54%	44%	53%	53%	49%	40%

Purchaser:..... \$.....





**LOT 111 WARATAH PHYSICAL P238**

**LST P238**

**Born:** 1/08/2018      **Colour:** Speckled      **Myostatin:** F      **Poll:** PcPc      **Coat:** ED/ED      **Pedigree Assured:** YES

YOGI GOES REDNECK (Speckled)  
**SIRE: JSF TRADE SECRET 11A (White)**  
MONNERY RIVER 7W (P) (Speckled)

WATTLE GROVE MOONSHINE E10 (ET) (White)  
**DAM: WARATAH PHO-FINISH J155 (AI) (ET) (P) (Speckled)**  
WARATAH PHO-FINISH E23 (ET) (Black)

**Trade Secret x Moonshine x John Wayne**

Waratah Physical P238 is brother to lot 109 the first bull in the draft, and part of the stand out group of full siblings from Waratah Pho-finish J155 by JSF Trade secret. Top 1% Gestation Length, top 5% for Carcase Weight, top 10% for 600-day growth and 15% for 200- & 400-day growth.

**JULY 2020 SPECKLE PARK GROUP BREEDPLAN**

	Gestation Length	Birth Weight	200 Day Wt	400 Day Wt	600 Day Wt	Mat Cow Wt	Milk	Scrotal Size	Carcase Wt	Eye Muscle Area	Rib Fat	Rump Fat	Retail Beef Yield	IMF
<b>EBV</b>	<b>-2.4</b>	<b>+0.7</b>	<b>+20</b>	<b>+30</b>	<b>+44</b>	<b>+48</b>		<b>+0.2</b>	<b>+28</b>	<b>+0.8</b>	<b>-0.1</b>	<b>-0.1</b>	<b>+0.3</b>	<b>+0.0</b>
<i>Acc</i>	45%	66%	61%	62%	69%	56%		70%	56%	45%	54%	53%	51%	41%

Purchaser:..... \$.....



**LOT 112 WARATAH PEYTON P169**

**LST P169**

**Born:** 29/07/2018      **Colour:** White      **Myostatin:** C      **Poll:** PcPc      **Coat:** ED/e      **Pedigree Assured:** YES

CODIAK CALVIN GNK 58Y (White)  
**SIRE: JSF CONTINENTAL 9C (P) (Speckled)**  
MONNERY RIVER JFN 7X (P) (Speckled)

HWY. 4 SPECKLE PARK 2H (Speckled)  
**DAM: WARATAH AMY E27 (ET) (P) (White)**  
PRAIRIE HILL AMY'S GIRL 21K (Speckled)

**Continental x Baker x Masterplan**

Waratah Peyton P169, JSF Continental proved a good fit for the large, extremely fertile Waratah Amy E27 family. He is a carrier of the Myostatin gene and when mated to non-carriers he will inject more weight and muscle into his calves. These carrier bulls are great to pair with either dairy cows or other beef breeds! Plenty of touchdowns in this fella!! Retail Beef Yield top 15%.

**JULY 2020 SPECKLE PARK GROUP BREEDPLAN**

	Gestation Length	Birth Weight	200 Day Wt	400 Day Wt	600 Day Wt	Mat Cow Wt	Milk	Scrotal Size	Carcase Wt	Eye Muscle Area	Rib Fat	Rump Fat	Retail Beef Yield	IMF
<b>EBV</b>	<b>-0.4</b>	<b>+1.1</b>	<b>+14</b>	<b>+20</b>	<b>+28</b>	<b>+28</b>		<b>+0.2</b>	<b>+18</b>	<b>+0.9</b>	<b>-0.2</b>	<b>-0.2</b>	<b>+0.5</b>	<b>-0.3</b>
<i>Acc</i>	45%	67%	61%	61%	67%	54%		67%	53%	42%	49%	49%	46%	37%

Purchaser:..... \$.....



**LOT 113 WARATAH POWERMAN P164**

**LST P164**

**Born:** 29/07/2018      **Colour:** Speckled      **Myostatin:** F      **Poll:** HPC      **Coat:** ED/ED      **Pedigree Assured:** YES

YOGI GOES REDNECK (Speckled)  
**SIRE: JSF TRADE SECRET 11A (White)**  
MONNERY RIVER 7W (P) (Speckled)

WATTLE GROVE MOONSHINE E10 (ET) (White)  
**DAM: WARATAH PHO-FINISH J155 (AI) (ET) (P) (Speckled)**  
WARATAH PHO-FINISH E23 (ET) (Black)

**Trade Secret x Moonshine x John Wayne**

Waratah Powerman P164 It'll be interesting to see which one of these full brothers the astute Judges will pick but I'm guessing this fella will end up in a stud. Brothers at lots 109, 111 and 116, there will be a bit of interest in this bunch. Dam as lot 7, and sire JSF trade Secret with an impressive record here at Waratah siring the top priced bull in 2018. Top 1% Gestation Length.

**JULY 2020 SPECKLE PARK GROUP BREEDPLAN**

	Gestation Length	Birth Weight	200 Day Wt	400 Day Wt	600 Day Wt	Mat Cow Wt	Milk	Scrotal Size	Carcase Wt	Eye Muscle Area	Rib Fat	Rump Fat	Retail Beef Yield	IMF
<b>EBV</b>	<b>-2.4</b>	<b>+0.4</b>	<b>+18</b>	<b>+26</b>	<b>+38</b>	<b>+41</b>		<b>+0.0</b>	<b>+24</b>	<b>+0.5</b>	<b>+0.1</b>	<b>+0.2</b>	<b>-0.1</b>	<b>+0.1</b>
<i>Acc</i>	45%	65%	61%	61%	68%	55%		69%	55%	44%	53%	53%	50%	41%

Purchaser:..... \$.....







**LOT 114 WARATAH POWER P31**

**LST P31**

**Born:** 23/07/2018      **Colour:** White      **Myostatin:** F      **Poll:** PcPc      **Coat:** ED/ED      **Pedigree Assured:** YES

YOGI GOES REDNECK (Speckled)  
**SIRE: JSF TRADE SECRET 11A (White)**  
MONNERY RIVER 7W (P) (Speckled)

P.A.R. PAPA RAZZI 6P (Speckled)  
**DAM: WARATAH EMBER J185 (AI) (ET) (P) (White)**  
WARATAH EMBER E26 (ET) (White)

**Trade Secret x Papa Razzi x Samson**

Waratah Power P31. A white bull that fits perfectly as a prospect heifer bull. Son of Waratah Ember J185 Lot 14 and Sired by JSF Trade Secret, he is the full brother to Waratah M&M M09 who was the top priced bull in the Waratah 2018 sale, selling to Minnamurra Pastoral Company for \$20 000, he also has other brothers in the sale. Top 1% for Birth Weight and Gestation Length.

Raw Data	
Birth Weight (kg)	34
Scrotal Size (cm)	37



**JULY 2020 SPECKLE PARK GROUP BREEDPLAN**

	Gestation Length	Birth Weight	200 Day Wt	400 Day Wt	600 Day Wt	Mat Cow Wt	Milk	Scrotal Size	Carcase Wt	Eye Muscle Area	Rib Fat	Rump Fat	Retail Beef Yield	IMF
<b>EBV</b>	<b>-2.7</b>	<b>-1.4</b>	<b>+7</b>	<b>+13</b>	<b>+16</b>	<b>+17</b>		<b>+0.0</b>	<b>+13</b>	<b>+0.3</b>	<b>+0.2</b>	<b>+0.3</b>	<b>-0.3</b>	<b>+0.1</b>
Acc	42%	60%	53%	50%	54%	43%		45%	42%	31%	39%	39%	37%	32%

Purchaser:..... \$.....

**LOT 115 WARATAH RED P154**

**UNREGISTERED**

**Born:** 2/08/2018      **Colour:** White      **Myostatin:** F      **Poll:** PcPc      **Coat:** e/e      **Pedigree Assured:** YES

CODIAK CALVIN GNK 58Y (White)  
**SIRE: JSF CONTINENTAL 9C (P) (Speckled)**  
MONNERY RIVER JFN 7X (P) (Speckled)

HWY. 4 SPECKLE PARK 2H (Speckled)  
**DAM: WARATAH AMY E27 (ET) (P) (White)**  
PRAIRIE HILL AMY'S GIRL 21K (Speckled)

**Continental x Baker x Masterplan**

Part of the UNREGISTERED Waratah Amy E27 family. A bull that will put red into his progeny. Don't overlook this bull because of his colour. A red bull was the second top priced bull in last year's sale and has gone onto be a top seller in many AI programs around the country. Due to his red pigment he is not able to be registered or be on Breedplan.

Raw Data	
Birth Weight (kg)	39
Scrotal Size (cm)	36.5



Purchaser:..... \$.....

**LOT 116 WARATAH PITTMAN P175**

**LST P175**

**Born:** 2/08/2018      **Colour:** Speckled      **Myostatin:** F      **Poll:** HPC      **Coat:** ED/ED      **Pedigree Assured:** YES

YOGI GOES REDNECK (Speckled)  
**SIRE: JSF TRADE SECRET 11A (White)**  
MONNERY RIVER 7W (P) (Speckled)

WATTLE GROVE MOONSHINE E10 (ET) (White)  
**DAM: WARATAH PHO-FINISH J155 (AI) (ET) (P) (Speckled)**  
WARATAH PHO-FINISH E23 (ET) (Black)

**Trade Secret x Moonshine x John Wayne**

Waratah Pitman P175. A slightly more compact, thicker bull than his brothers Lots 109, 111, 113. Pittman is built like a brick dunny and such good temperament. Top 1% Gestation Length and top 15% Carcase Weight.

Raw Data	
Birth Weight (kg)	38
Scrotal Size (cm)	36



**Sire: JSF Trade Secret 11A**

**JULY 2020 SPECKLE PARK GROUP BREEDPLAN**

	Gestation Length	Birth Weight	200 Day Wt	400 Day Wt	600 Day Wt	Mat Cow Wt	Milk	Scrotal Size	Carcase Wt	Eye Muscle Area	Rib Fat	Rump Fat	Retail Beef Yield	IMF
<b>EBV</b>	<b>-2.4</b>	<b>+0.3</b>	<b>+17</b>	<b>+26</b>	<b>+36</b>	<b>+39</b>		<b>+0.0</b>	<b>+24</b>	<b>+0.9</b>	<b>+0.0</b>	<b>+0.0</b>	<b>+0.2</b>	<b>+0.0</b>
Acc	45%	65%	61%	61%	68%	55%		69%	55%	44%	53%	53%	50%	41%

Purchaser:..... \$.....



**LOT 117 WARATAH POINTED POWER P22**

**LST P22**

**Born:** 27/07/2018    **Colour:** Speckled    **Myostatin:** F    **Poll:** PcPc    **Coat:** ED/ED    **Pedigree Assured:** YES

YOGI GOES REDNECK (Speckled)  
**SIRE: JSF TRADE SECRET 11A (White)**  
MONNERY RIVER 7W (P) (Speckled)

WATTLE GROVE MOONSHINE E10 (ET) (White)  
**DAM: WARATAH SPANISH ANGEL J167 (AI) (ET) (P) (Leopard)**  
WARATAH SPANISH ANGEL F15 (ET) (P) (Black)

**Trade Secret x Moonshine x King George**

Waratah Pointed Power P22, A Trade Secret son from the Spanish Angel F15 family bringing softness and a great disposition! Top 5% Gestation Length.

Raw Data	
Birth Weight (kg)	34
Scrotal Size (cm)	34



**JULY 2020 SPECKLE PARK GROUP BREEDPLAN**

	Gestation Length	Birth Weight	200 Day Wt	400 Day Wt	600 Day Wt	Mat Cow Wt	Milk	Scrotal Size	Carcase Wt	Eye Muscle Area	Rib Fat	Rump Fat	Retail Beef Yield	IMF
<b>EBV</b>	<b>-1.8</b>	<b>+0.5</b>	<b>+15</b>	<b>+21</b>	<b>+31</b>	<b>+34</b>		<b>-0.4</b>	<b>+19</b>	<b>+0.4</b>	<b>+0.5</b>	<b>+0.7</b>	<b>-0.3</b>	<b>+0.2</b>
Acc	43%	65%	60%	61%	68%	55%		69%	55%	44%	52%	52%	49%	40%

Purchaser:..... \$.....

**LOT 118 WARATAH PEPPER TON P10**

**LST P10**

**Born:** 23/07/2018    **Colour:** Leopard    **Myostatin:** F    **Poll:** PcPc    **Coat:** ED/e    **Pedigree Assured:** YES

YOGI GOES REDNECK (Speckled)  
**SIRE: JSF TRADE SECRET 11A (White)**  
MONNERY RIVER 7W (P) (Speckled)

P.A.R. PAPA RAZZI 6P (Speckled)  
**DAM: WARATAH EMBER J185 (AI) (ET) (P) (White)**  
WARATAH EMBER E26 (ET) (White)

**Trade Secret x Papa Razzi x Samson**

The second Brother to Lot 114, Waratah Pepperton P10 is also well suited to be used as a heifer bull. Top 1% Gestation Length & Birth Weight.

Raw Data	
Birth Weight (kg)	36
Scrotal Size (cm)	38



**JULY 2020 SPECKLE PARK GROUP BREEDPLAN**

	Gestation Length	Birth Weight	200 Day Wt	400 Day Wt	600 Day Wt	Mat Cow Wt	Milk	Scrotal Size	Carcase Wt	Eye Muscle Area	Rib Fat	Rump Fat	Retail Beef Yield	IMF
<b>EBV</b>	<b>-2.7</b>	<b>-1.3</b>	<b>+8</b>	<b>+14</b>	<b>+17</b>	<b>+19</b>		<b>+0.0</b>	<b>+13</b>	<b>+0.2</b>	<b>+0.0</b>	<b>+0.0</b>	<b>-0.1</b>	<b>-0.1</b>
Acc	41%	63%	59%	60%	67%	54%		46%	54%	42%	51%	51%	48%	38%

Purchaser:..... \$.....







**LOT 119 WARATAH PEDLOW P37**

**LST P37**

**Born:** 24/07/2018      **Colour:** Speckled      **Myostatin:** C      **Poll:** PcPc      **Coat:** ED/ED      **Pedigree Assured:** YES

YOGI GOES REDNECK (Speckled)  
**SIRE: JSF TRADE SECRET 11A (White)**  
MONNERY RIVER 7W (P) (Speckled)

WARATAH FLASH F7(ET) (White)  
**DAM: WARATAH AMY E25 AMY K144 (ET) (P) (Speckled)**  
WARATAH AMY E25 (ET) (P) (Black)

**Trade Secret x Flash x Baker**

Waratah Pedlow P37 has a pedigree that is hard to beat.

Sired by JSF Trade Secret who has produced multiple sale topping animals and show winners. Dam Waratah Amy K144, Lot 5, was dam of equal sale topping females in the 2019 sale.

He is an early maturing bull that is thick, showing that extra muscle that the Speckle Park breed is known for. Check out his yearling brother Lot 147, also brother to lot 122. Top 5% Gestation Length and top 15% Birth Weight.

Raw Data	
Birth Weight (kg)	35
Scrotal Size (cm)	37



**JULY 2020 SPECKLE PARK GROUP BREEDPLAN**

	Gestation Length	Birth Weight	200 Day Wt	400 Day Wt	600 Day Wt	Mat Cow Wt	Milk	Scrotal Size	Carcase Wt	Eye Muscle Area	Rib Fat	Rump Fat	Retail Beef Yield	IMF
<b>EBV</b>	<b>-2.0</b>	<b>+0.1</b>	<b>+15</b>	<b>+23</b>	<b>+32</b>	<b>+33</b>		<b>+0.4</b>	<b>+19</b>	<b>+0.2</b>	<b>-0.3</b>	<b>-0.4</b>	<b>+0.1</b>	<b>-0.1</b>
<i>Acc</i>	43%	64%	58%	58%	64%	52%		49%	51%	41%	49%	49%	47%	38%

Purchaser:..... \$.....

**LOT 120 WARATAH POWER TO BURN P7**

**LST P7**

**Born:** 28/07/2018      **Colour:** Black      **Myostatin:** F      **Poll:** PcPc      **Coat:** ED/ED      **Pedigree Assured:** YES

REDNECK WILD WILLY 2W (AI) (P) (Speckled)  
**SIRE: YOGI GOES REDNECK (Speckled)**  
ASPEN ACRES LINDA LOU 10L (Speckled)

STAR BANK KING GEORGE 82U (P) (Speckled)  
**DAM: WARATAH SPANISH ANGEL F12 (ET) (P) (Speckled)**  
RIVER HILL SPANISH ANGEL 5S (P) (Black)

**YGR x King George x Moofasa**

This young bull Waratah Power to Burn P7 is the first of only two solid black bulls in this year's sale line up.

A good prospect heifer bull with Yogi Goes Redneck as his sire. If you have black heifers and looking for some hybrid vigour but also want to keep your calves black then, this is the bull for you.

Top 5% Gestation Length, top 10% Rib & Rump Fat and top 15% Birth Weight.

Raw Data	
Birth Weight (kg)	37
Scrotal Size (cm)	36



**JULY 2020 SPECKLE PARK GROUP BREEDPLAN**

	Gestation Length	Birth Weight	200 Day Wt	400 Day Wt	600 Day Wt	Mat Cow Wt	Milk	Scrotal Size	Carcase Wt	Eye Muscle Area	Rib Fat	Rump Fat	Retail Beef Yield	IMF
<b>EBV</b>	<b>-1.7</b>	<b>+0.2</b>	<b>+10</b>	<b>+14</b>	<b>+19</b>	<b>+21</b>	<b>+3</b>	<b>+0.1</b>	<b>+10</b>	<b>+0.4</b>	<b>+0.8</b>	<b>+1.2</b>	<b>-0.7</b>	<b>+0.3</b>
<i>Acc</i>	45%	65%	60%	60%	67%	55%	27%	68%	53%	43%	50%	50%	47%	38%

Purchaser:..... \$.....





**LOT 121 WARATAH POTTER P157**

**LST P157**

**Born:** 2/08/2018      **Colour:** Speckled      **Myostatin:** C      **Poll:** PcPc      **Coat:** ED/e      **Pedigree Assured:** YES

CODIAK CALVIN GNK 58Y (White)  
**SIRE: JSF CONTINENTAL 9C (P) (Speckled)**  
MONNERY RIVER JFN 7X (P) (Speckled)

ASPEN ACRES T.N.T. 4Y (Speckled)  
**DAM: WARATAH AMY M136 (AI) (ET) (P) (Speckled)**  
WARATAH AMY E27 AMY J83 (AI) (ET) (Speckled)

Raw Data	
Birth Weight (kg)	38
Scrotal Size (cm)	34



**Sire: JSF Continental 9C**

**Continental x TNT x Pretender**

A thick early maturing bull. Potter P157 is no magician he is a meat maker. His sire stack is just that, early growth and easy muscling calves Kgs of meat equals bucks in the bank!! No magic needed!! Brother to Lot 125.

**JULY 2020 SPECKLE PARK GROUP BREEDPLAN**

	Gestation Length	Birth Weight	200 Day Wt	400 Day Wt	600 Day Wt	Mat Cow Wt	Milk	Scrotal Size	Carcase Wt	Eye Muscle Area	Rib Fat	Rump Fat	Retail Beef Yield	IMF
<b>EBV</b>														
<i>Acc</i>														

Purchaser:..... \$.....

**LOT 122 WARATAH PRIDEMAN P21**

**LST P21**

**Born:** 26/07/2018      **Colour:** White      **Myostatin:** F      **Poll:** PcPc      **Coat:** ED/ED      **Pedigree Assured:** YES

YOGI GOES REDNECK (Speckled)  
**SIRE: JSF TRADE SECRET 11A (White)**  
MONNERY RIVER 7W (P) (Speckled)

WARATAH FLASH F7(ET) (White)  
**DAM: WARATAH AMY K144 (ET) (P) (Speckled)**  
WARATAH AMY E25 (ET) (P) (Black)

Raw Data	
Birth Weight (kg)	36
Scrotal Size (cm)	39



**Trade Secret x Flash x Baker**

The white brother to Lot 119 and 147, with a nice long body. Top 5% Gestation Length and Birth Weight.

**JULY 2020 SPECKLE PARK GROUP BREEDPLAN**

	Gestation Length	Birth Weight	200 Day Wt	400 Day Wt	600 Day Wt	Mat Cow Wt	Milk	Scrotal Size	Carcase Wt	Eye Muscle Area	Rib Fat	Rump Fat	Retail Beef Yield	IMF
<b>EBV</b>	<b>-2.0</b>	<b>-0.6</b>	<b>+9</b>	<b>+12</b>	<b>+17</b>	<b>+20</b>		<b>+0.3</b>	<b>+7</b>	<b>-1.6</b>	<b>-0.1</b>	<b>+0.0</b>	<b>-0.9</b>	<b>+0.1</b>
<i>Acc</i>	43%	65%	60%	61%	68%	55%		49%	55%	44%	52%	52%	49%	40%

Purchaser:..... \$.....

**LOT 123 WARATAH PEMPTON P191**

**LST P191**

**Born:** 18/09/2018      **Colour:** White      **Myostatin:** F      **Poll:** HPC      **Coat:** ED/e      **Pedigree Assured:** YES

LEGACY LEFT JAB 35X (Leopard)  
**SIRE: PONDEROSA CHUCK 24C (P) (Speckled)**  
U LITTLE REDNECK OF MX 12U (P) (Speckled)

WATTLE GROVE MOONSHINE E10 (ET) (White)  
**DAM: WARATAH SPANISH ANGEL J194 (AI) (ET) (P) (Speckled)**  
WARATAH SPANISH ANGEL F15 (ET) (P) (Black)

Raw Data	
Birth Weight (kg)	39
Scrotal Size (cm)	39



**Chuck x Moonshine x King George**

Here is one of our favourite bulls in the draft. He has an outcross sire in Ponderosa Chuck, who gave over 700 straws of semen in his first jump at Alta in Canada, a record for a yearling bull. He is out of Lot 11 Waratah Spanish Angel J194, his sister is Lot 107. A smooth, easy moving bull with some extra skin around the neck. A solid package all round with great back end and good scrotal. Top 1% for Scrotal Size and top 15% for Rib Fat.

**JULY 2020 SPECKLE PARK GROUP BREEDPLAN**

	Gestation Length	Birth Weight	200 Day Wt	400 Day Wt	600 Day Wt	Mat Cow Wt	Milk	Scrotal Size	Carcase Wt	Eye Muscle Area	Rib Fat	Rump Fat	Retail Beef Yield	IMF
<b>EBV</b>	<b>+0.6</b>	<b>+2.6</b>	<b>+18</b>	<b>+24</b>	<b>+34</b>	<b>+39</b>		<b>+1.4</b>	<b>+16</b>	<b>+0.0</b>	<b>+0.6</b>	<b>+0.8</b>	<b>-0.6</b>	<b>+0.3</b>
<i>Acc</i>	36%	60%	56%	57%	66%	52%		66%	52%	40%	48%	48%	45%	35%

Purchaser:..... \$.....



**LOT 124 WARATAH PECKER P229**

**LST P229**

**Born:** 21/09/2018      **Colour:** Speckled      **Myostatin:** F      **Poll:** PcPc      **Coat:** ED/ED      **Pedigree Assured:** YES

CHAMPAGNE PRETENDER D1 (ET) (P) (Speckled)

**SIRE: WARATAH J30 (AI) (ET) (P) (White)**

WARATAH EMBER E26 (ET) (White)

HWY. 4 SPECKLE PARK 2H (Speckled)

**DAM: WARATAH AMY E25 (ET) (P) (Black)**

PRAIRIE HILL AMY'S GIRL 21K (Speckled)

**J30 x Baker x Masterplan**

Waratah Pecker P229 A 100% Waratah Bred bull with a Waratah Sire and Dam. Top 15% Gestation Length.

Raw Data	
Birth Weight (kg)	--
Scrotal Size (cm)	34



**JULY 2020 SPECKLE PARK GROUP BREEDPLAN**

	Gestation Length	Birth Weight	200 Day Wt	400 Day Wt	600 Day Wt	Mat Cow Wt	Milk	Scrotal Size	Carcase Wt	Eye Muscle Area	Rib Fat	Rump Fat	Retail Beef Yield	IMF
<b>EBV</b>	<b>-0.7</b>	<b>+0.6</b>	<b>+14</b>	<b>+22</b>	<b>+30</b>	<b>+28</b>		<b>-0.4</b>	<b>+19</b>	<b>+0.4</b>	<b>-0.4</b>	<b>-0.5</b>	<b>+0.0</b>	<b>+0.1</b>
<i>Acc</i>	41%	64%	60%	60%	67%	55%		67%	54%	42%	49%	49%	46%	37%

Purchaser:..... \$.....

**LOT 125 WARATAH PERVADE P161**

**LST P161**

**Born:** 1/08/2018      **Colour:** Speckled      **Myostatin:** C      **Poll:** PcPc      **Coat:** ED/ED      **Pedigree Assured:** YES

CODIAK CALVIN GNK 58Y (White)

**SIRE: JSF CONTINENTAL 9C (P) (Speckled)**

MONNERY RIVER JFN 7X (P) (Speckled)

ASPEN ACRES T.N.T. 4Y (Speckled)

**DAM: WARATAH AMY M136 (AI) (ET) (P) (Speckled)**

WARATAH AMY J83 (AI) (ET) (Speckled)

**Continental x TNT x Pretender**

Brother to lot 121, a thick muscle JSF Continental son.

Raw Data	
Birth Weight (kg)	39
Scrotal Size (cm)	33



**JULY 2020 SPECKLE PARK GROUP BREEDPLAN**

	Gestation Length	Birth Weight	200 Day Wt	400 Day Wt	600 Day Wt	Mat Cow Wt	Milk	Scrotal Size	Carcase Wt	Eye Muscle Area	Rib Fat	Rump Fat	Retail Beef Yield	IMF
<b>EBV</b>														
<i>Acc</i>														

Purchaser:..... \$.....

**LOT 126 WARATAH P187**

**UNREGISTERED**

**Born:** 20/09/2018      **Colour:** White      **Myostatin:** F      **Poll:** PcPc      **Coat:** ED/ED      **Pedigree Assured:** --

LEGACY UNLEASHED 73U (P) (Speckled)

**SIRE: LEGACY BONE CRUSHER 35B (P) (Leopard)**

LEGACY JINGLE 89X (P) (Speckled)

REMIN'S SPECIAL 1L (Speckled)

**DAM: PETEMAR TEQUILLA 1N (Speckled)**

SPOTS AND SPROUTS 2B (Speckled)

**Bonecrusher x Remin Special x Pussy Cat V**

Brother to those absolutely amazing Bone Crusher sons we sold in last year's sale, he is a 100% pure Speckle Park bull but will only be sold as a commercial because of an ongoing trouble with the breeders of his Sire's Dam in Canada.

Raw Data	
Birth Weight (kg)	39
Scrotal Size (cm)	35



**JULY 2020 SPECKLE PARK GROUP BREEDPLAN**

	Gestation Length	Birth Weight	200 Day Wt	400 Day Wt	600 Day Wt	Mat Cow Wt	Milk	Scrotal Size	Carcase Wt	Eye Muscle Area	Rib Fat	Rump Fat	Retail Beef Yield	IMF
<b>EBV</b>		<b>+2.1</b>	<b>+17</b>	<b>+28</b>	<b>+42</b>	<b>+47</b>		<b>+0.9</b>	<b>+25</b>	<b>+1.4</b>	<b>-0.1</b>	<b>-0.1</b>	<b>+0.5</b>	<b>+0.0</b>
<i>Acc</i>		43%	43%	47%	57%	43%		62%	43%	34%	40%	40%	37%	26%

Purchaser:..... \$.....





**LOT 127 WARATAH PHANTASY P181**

**LST P181**

**Born:** 16/09/2018    **Colour:** Speckled    **Myostatin:** F    **Poll:** PcPc    **Coat:** ED/ED    **Pedigree Assured:** YES

CODIAK OSCAR GNK 8S (P) (Leopard)  
**SIRE: CODIAK SPENCER GNK 52B (P) (Leopard)**  
CODIAK WILLA GNK 13W (P) (Speckled)

REDNECK RANCH'S SAM 7S (P) (Speckled)  
**DAM: REDNECK RANCH'S URSULA 7U (P) (Speckled)**  
REDNECK RANCH'S SALLY 2S (P) (Speckled)

Raw Data	
Birth Weight (kg)	37
Scrotal Size (cm)	30



**Spencer x Sam 7S x Moofasa**

Waratah Phantasy P181, is an early maturing bull with a very different pedigree coming through on his mums' side, as his Dam is Redneck Ranch's Ursula. His sisters are very long in the body have a look at them Lots 194, 201 and 205. A bull that would suit heifers. Top 1% for EMA and Retail Beef Yield.

**JULY 2020 SPECKLE PARK GROUP BREEDPLAN**

	Gestation Length	Birth Weight	200 Day Wt	400 Day Wt	600 Day Wt	Mat Cow Wt	Milk	Scrotal Size	Carcase Wt	Eye Muscle Area	Rib Fat	Rump Fat	Retail Beef Yield	IMF
<b>EBV</b>	-0.2	+1.2	+12	+18	+30	+27		-1.7	+22	+2.2	-0.5	-0.6	+1.2	-0.4
<i>Acc</i>	36%	62%	61%	62%	67%	54%		69%	55%	44%	54%	54%	51%	44%

Purchaser:..... \$.....

**LOT 128 WARATAH PAL P182**

**LST P182**

**Born:** 25/09/2018    **Colour:** Speckled    **Myostatin:** F    **Poll:** PcPc    **Coat:** ED/ED    **Pedigree Assured:** YES

CODIAK OSCAR GNK 8S (P) (Leopard)  
**SIRE: CODIAK SPENCER GNK 52B (P) (Leopard)**  
CODIAK WILLA GNK 13W (P) (Speckled)

WARATAH FLASH F7(ET) (White)  
**DAM: WARATAH AMY K144 (ET) (P) (Speckled)**  
WARATAH AMY E25 (ET) (P) (Black)

Raw Data	
Birth Weight (kg)	37
Scrotal Size (cm)	36



**Spencer x Flash X Baker**

Waratah Pal P182 a Codiak Spencer 52B son. One of the youngest bulls in this group, will make some great progeny! Top 10% Retail Beef Yield.

**JULY 2020 SPECKLE PARK GROUP BREEDPLAN**

	Gestation Length	Birth Weight	200 Day Wt	400 Day Wt	600 Day Wt	Mat Cow Wt	Milk	Scrotal Size	Carcase Wt	Eye Muscle Area	Rib Fat	Rump Fat	Retail Beef Yield	IMF
<b>EBV</b>	+0.4	+1.4	+13	+20	+31	+33	+4	+0.1	+18	+0.4	-0.7	-0.9	+0.6	-0.4
<i>Acc</i>	39%	64%	61%	62%	68%	55%	25%	64%	56%	45%	54%	54%	51%	44%

Purchaser:..... \$.....

**LOT 129 WARATAH PRIXEMAN P74**

**LST P74**

**Born:** 2/08/2018    **Colour:** White    **Myostatin:** C    **Poll:** PcPc    **Coat:** ED/ED    **Pedigree Assured:** YES

CODIAK CALVIN GNK 58Y (White)  
**SIRE: JSF CONTINENTAL 9C (P) (Speckled)**  
MONNERY RIVER JFN 7X (P) (Speckled)

HEARTRIDGE ARIES 01W (P) (Speckled)  
**DAM: WARATAH WENDY K69 (ET) (P) (White)**  
PONDEROSA WENDY 02W (P) (Leopard)

Raw Data	
Birth Weight (kg)	36
Scrotal Size (cm)	37.5



**Continental x Aries x Big Ben**

Another JSF Continental bull here but this time out of the Wendy cow K69. Showing depth and thickness that he is sure to add to his calves as he carries one copy of the myostatin gene. Top 15% Scrotal Size.

**JULY 2020 SPECKLE PARK GROUP BREEDPLAN**

	Gestation Length	Birth Weight	200 Day Wt	400 Day Wt	600 Day Wt	Mat Cow Wt	Milk	Scrotal Size	Carcase Wt	Eye Muscle Area	Rib Fat	Rump Fat	Retail Beef Yield	IMF
<b>EBV</b>	+0.1	+0.7	+8	+11	+12	+9		+0.5	+8	+0.9	+0.4	+0.6	+0.2	-0.4
<i>Acc</i>	35%	60%	54%	55%	63%	49%		64%	48%	37%	45%	45%	42%	31%

Purchaser:..... \$.....





**LOT 130 WARATAH PHAROAH P232**

**LST P232**

**Born:** 18/09/2018    **Colour:** Speckled    **Myostatin:** C    **Poll:** PcPc    **Coat:** ED/e    **Pedigree Assured:** YES

LEGACY LEFT JAB 35X (Leopard)  
**SIRE: PONDEROSA CHUCK 24C (P) (Speckled)**  
U LITTLE REDNECK OF MX 12U (P) (Speckled)

WARATAH EDDIE E22 (ET) (White)  
**DAM: WARATAH AMY K145 (ET) (P) (White)**  
WARATAH H41 (AI) (ET) (P) (Speckled)

**Chuck x Eddie x King George**

Waratah Pharoah P232 would look just the part sitting high on a throne with head held high. He presents himself well, a later maturing bull with some growing left to do to reach his potential.

Raw Data	
Birth Weight (kg)	--
Scrotal Size (cm)	36



**JULY 2020 SPECKLE PARK GROUP BREEDPLAN**

	Gestation Length	Birth Weight	200 Day Wt	400 Day Wt	600 Day Wt	Mat Cow Wt	Milk	Scrotal Size	Carcase Wt	Eye Muscle Area	Rib Fat	Rump Fat	Retail Beef Yield	IMF
<b>EBV</b>	<b>+0.5</b>	<b>+1.5</b>	<b>+13</b>	<b>+17</b>	<b>+24</b>	<b>+26</b>		<b>+0.4</b>	<b>+13</b>	<b>+0.1</b>	<b>+0.3</b>	<b>+0.5</b>	<b>-0.4</b>	<b>+0.1</b>
<i>Acc</i>	34%	53%	45%	44%	50%	40%		42%	38%	26%	34%	33%	31%	27%

Purchaser:..... \$.....

**LOT 131 WARATAH PARTY PACK P68**

**LST P68**

**Born:** 27/07/2018    **Colour:** Speckled    **Myostatin:** F    **Poll:** PcPc    **Coat:** ED/ED    **Pedigree Assured:** YES

LEGACY TURNPIKE CRUISER 27T (P) (Leopard)  
**SIRE: CN ZPOTZ ZAZU 2Z (White)**  
PRAIRIE HILL NIRVANA 4N (Speckled)

WATTLE GROVE MOONSHINE E10 (ET) (White)  
**DAM: WARATAH SPANISH ANGEL J187 (AI) (ET) (P) (Speckled)**  
WARATAH SPANISH ANGEL F15 (ET) (P) (Black)

**Zazu x Moonshine x King George**

Waratah Party Pack P68, Dam is Lot 12, brother to Lot 110 and 140. A good set of testicles bode well for his high fertility. Top 1% for Scrotal Size, top 10% for carcass trates IMF, Rib & Rump Fat.

Raw Data	
Birth Weight (kg)	40
Scrotal Size (cm)	40



**JULY 2020 SPECKLE PARK GROUP BREEDPLAN**

	Gestation Length	Birth Weight	200 Day Wt	400 Day Wt	600 Day Wt	Mat Cow Wt	Milk	Scrotal Size	Carcase Wt	Eye Muscle Area	Rib Fat	Rump Fat	Retail Beef Yield	IMF
<b>EBV</b>	<b>+0.1</b>	<b>+1.6</b>	<b>+14</b>	<b>+15</b>	<b>+22</b>	<b>+28</b>		<b>+1.4</b>	<b>+8</b>	<b>-0.8</b>	<b>+1.0</b>	<b>+1.4</b>	<b>-1.3</b>	<b>+0.5</b>
<i>Acc</i>	42%	63%	58%	60%	68%	55%		70%	55%	44%	53%	53%	50%	40%

Purchaser:..... \$.....

**LOT 132 WARATAH PRESCOT P109**

**LST P109**

**Born:** 21/08/2018    **Colour:** Speckled    **Myostatin:** F    **Poll:** PcPc    **Coat:** ED/e    **Pedigree Assured:** YES

LEGACY TURNPIKE CRUISER 27T (P) (Leopard)  
**SIRE: CN ZPOTZ ZAZU 2Z (White)**  
PRAIRIE HILL NIRVANA 4N (Speckled)

WARATAH WILLIS G12 (ET) (White)  
**DAM: WARATAH AMY K108 (ET) (P) (Speckled)**  
WARATAH AMY E25 (ET) (P) (Black)

**Zazu x Willis x Baker**

Waratah Prescott P109 is a soft easy moving bull with the a highest IMF scan of 7.7 of all the 2020 sale bulls at time of printing. Dam sells at Lot 27. Top 5% for Scrotal Size, top 10% for IMF and top 15% for Gestation Length.

Raw Data	
Birth Weight (kg)	39
Scrotal Size (cm)	37



**JULY 2020 SPECKLE PARK GROUP BREEDPLAN**

	Gestation Length	Birth Weight	200 Day Wt	400 Day Wt	600 Day Wt	Mat Cow Wt	Milk	Scrotal Size	Carcase Wt	Eye Muscle Area	Rib Fat	Rump Fat	Retail Beef Yield	IMF
<b>EBV</b>	<b>-0.7</b>	<b>+0.5</b>	<b>+13</b>	<b>+18</b>	<b>+23</b>	<b>+27</b>		<b>+0.8</b>	<b>+12</b>	<b>-0.7</b>	<b>+0.5</b>	<b>+0.7</b>	<b>-1.1</b>	<b>+0.6</b>
<i>Acc</i>	42%	62%	57%	58%	66%	52%		68%	52%	42%	50%	50%	47%	37%

Purchaser:..... \$.....



**LOT 133 WARATAH PRIDE P244**

**LST P244**

**Born:** 30/11/2018    **Colour:** Speckled    **Myostatin:** F    **Poll:** PcPc    **Coat:** ED/e    **Pedigree Assured:** YES

LEGACY TURNPIKE CRUISER 27T (P) (Leopard)

**SIRE: CN ZPOTZ ZAZU 2Z (White)**

PRAIRIE HILL NIRVANA 4N (Speckled)

STAR BANK KING GEORGE 82U (P) (Speckled)

**DAM: WARATAH TEEKA J107 (AI) (ET) (P) (Speckled)**

WATTLE GROVE 50S TEEKA G23 (ET) (Speckled)

**Zazu x King George x John Wayne**

Waratah Pride P244, a wide deep and solid Zazu son out of Waratah Teeka J107 Lot 18. Top 1% for Scrotal Size as well as top 15% for 200 & 600-day growth.

Raw Data	
Birth Weight (kg)	37
Scrotal Size (cm)	37



**Sire: CN Zpotz Zazu 2Z**

**JULY 2020 SPECKLE PARK GROUP BREEDPLAN**

	Gestation Length	Birth Weight	200 Day Wt	400 Day Wt	600 Day Wt	Mat Cow Wt	Milk	Scrotal Size	Carcase Wt	Eye Muscle Area	Rib Fat	Rump Fat	Retail Beef Yield	IMF
<b>EBV</b>	<b>+0.4</b>	<b>+2.9</b>	<b>+20</b>	<b>+25</b>	<b>+41</b>	<b>+48</b>		<b>+1.3</b>	<b>+19</b>	<b>+0.0</b>	<b>-0.2</b>	<b>-0.2</b>	<b>-0.1</b>	<b>+0.1</b>
Acc	44%	63%	58%	58%	66%	53%		67%	53%	43%	52%	51%	49%	40%

Purchaser:..... \$.....

**LOT 134 WARATAH PERFECT P239**

**LST P239**

**Born:** 25/11/2018    **Colour:** Speckled    **Myostatin:** F    **Poll:** HPc    **Coat:** ED/ED    **Pedigree Assured:** YES

LEGACY LEFT JAB 35X (Leopard)

**SIRE: PONDEROSA CHUCK 24C (P) (Speckled)**

U LITTLE REDNECK OF MX 12U (P) (Speckled)

WATTLE GROVE MOONSHINE E10 (ET) (White)

**DAM: WARATAH PHO-FINISH J155 (AI) (ET) (P) (Speckled)**

WARATAH PHO-FINISH E23 (ET) (Black)

**Chuck x Moonshine x John Wayne**

Stud sire potential! Outcross Sire Ponderosa Chuck and a perfect mother Waratah Pho-Finish J155, Lot 7. He has excellence written all over him. Add in quiet nature, good feet, leopard colour, soft even cover, younger rising two being born late November - this calf is hard to beat. Brother to Lot 139 and 182. Top 5% Scrotal Size, top 15% for 8 Breedplan traits - 4 growth traits and 4 carcass traits.

Raw Data	
Birth Weight (kg)	35
Scrotal Size (cm)	37



**JULY 2020 SPECKLE PARK GROUP BREEDPLAN**

	Gestation Length	Birth Weight	200 Day Wt	400 Day Wt	600 Day Wt	Mat Cow Wt	Milk	Scrotal Size	Carcase Wt	Eye Muscle Area	Rib Fat	Rump Fat	Retail Beef Yield	IMF
<b>EBV</b>	<b>-0.1</b>	<b>+2.1</b>	<b>+20</b>	<b>+29</b>	<b>+39</b>	<b>+42</b>		<b>+0.7</b>	<b>+24</b>	<b>+1.1</b>	<b>+0.6</b>	<b>+0.9</b>	<b>-0.3</b>	<b>+0.3</b>
Acc	38%	60%	57%	58%	67%	53%		68%	53%	41%	49%	49%	46%	36%

Purchaser:..... \$.....

**LOT 135 WARATAH PERCEPTION P44**

**LST P44**

**Born:** 3/09/2018    **Colour:** Leopard    **Myostatin:** C    **Poll:** PcPc    **Coat:** ED/ED    **Pedigree Assured:** YES

CODIAK CALVIN GNK 58Y (White)

**SIRE: JSF CONTINENTAL 9C (P) (Speckled)**

MONNERY RIVER JFN 7X (P) (Speckled)

HEARTRIDGE ARIES 01W (P) (Speckled)

**DAM: WARATAH WENDY K69 (ET) (P) (White)**

PONDEROSA WENDY 02W (P) (Leopard)

**Continental x Aries x Big Ben**

Waratah Perception P44, a Continental son out of Lot 15, he would be a good choice for a vealer producing bull, displaying an early maturing, high muscling style.

Raw Data	
Birth Weight (kg)	35
Scrotal Size (cm)	35



**Sire: JSF Continental 9C**

**JULY 2020 SPECKLE PARK GROUP BREEDPLAN**

	Gestation Length	Birth Weight	200 Day Wt	400 Day Wt	600 Day Wt	Mat Cow Wt	Milk	Scrotal Size	Carcase Wt	Eye Muscle Area	Rib Fat	Rump Fat	Retail Beef Yield	IMF
<b>EBV</b>	<b>+0.1</b>	<b>+0.6</b>	<b>+7</b>	<b>+10</b>	<b>+11</b>	<b>+8</b>		<b>+0.0</b>	<b>+7</b>	<b>+0.8</b>	<b>+0.2</b>	<b>+0.3</b>	<b>+0.3</b>	<b>-0.5</b>
Acc	35%	61%	55%	56%	65%	50%		66%	50%	39%	46%	46%	43%	32%

Purchaser:..... \$.....





**LOT 136 WARATAH POWERBALL P255**

**LST P255**

**Born:** 28/11/2018    **Colour:** White    **Myostatin:** F    **Poll:** PcPc    **Coat:** ED/ED    **Pedigree Assured:** YES

CODIAK CRIKEY GNK 13U (P) (Speckled)  
**SIRE: WARATAH JARRARD J17 (AI) (ET) (P) (White)**  
WATTLE GROVE 60W MELISSA G46 (ET) (Speckled)

WATTLE GROVE MOONSHINE E10 (ET) (White)  
**DAM: WARATAH SPANISH ANGEL J187 (AI) (ET) (P) (Speckled)**  
WARATAH SPANISH ANGEL F15 (ET) (P) (Black)

**Jarrard x Crikey x Walker**

Waratah Powerball P255 is a full brother to Lot 38. His Sister Waratah Spanish Angel M124 was the Junior Champion Speckle Park Female at Beef Australia in 2018. 100% Waratah bred both Sire and Dam being Waratah lines. Top 15% Rib & Rump Fat.

Raw Data	
Birth Weight (kg)	37
Scrotal Size (cm)	33



**JULY 2020 SPECKLE PARK GROUP BREEDPLAN**

	Gestation Length	Birth Weight	200 Day Wt	400 Day Wt	600 Day Wt	Mat Cow Wt	Milk	Scrotal Size	Carcase Wt	Eye Muscle Area	Rib Fat	Rump Fat	Retail Beef Yield	IMF
<b>EBV</b>	<b>+0.6</b>	<b>+2.7</b>	<b>+18</b>	<b>+24</b>	<b>+34</b>	<b>+38</b>	<b>+2</b>	<b>+0.0</b>	<b>+17</b>	<b>-0.1</b>	<b>+0.6</b>	<b>+0.9</b>	<b>-0.6</b>	<b>+0.3</b>
Acc	37%	59%	56%	58%	66%	54%	27%	67%	53%	43%	51%	51%	48%	40%

Purchaser:..... \$.....

**LOT 137 WARATAH PROACTIVE P196**

**LST P196**

**Born:** 19/09/2018    **Colour:** White    **Myostatin:** F    **Poll:** PcPc    **Coat:** ED/ED    **Pedigree Assured:** YES

CODIAK OSCAR GNK 8S (P) (Leopard)  
**SIRE: CODIAK SPENCER GNK 52B (P) (Leopard)**  
CODIAK WILLA GNK 13W (P) (Speckled)

WARATAH FLASH F7(ET) (White)  
**DAM: WARATAH AMY K144 (ET) (P) (Speckled)**  
WARATAH AMY E25 (ET) (P) (Black)

**Spencer x Flash x Baker**

Waratah Proactive P196, a white son of Waratah Amy K144 Lot 5, by Codiak Spencer. This is the first draft of Spencer bulls sold at Waratah. Brother to Lot 169. Top 5% Retail Beef Yield.

Raw Data	
Birth Weight (kg)	37
Scrotal Size (cm)	36



**JULY 2020 SPECKLE PARK GROUP BREEDPLAN**

	Gestation Length	Birth Weight	200 Day Wt	400 Day Wt	600 Day Wt	Mat Cow Wt	Milk	Scrotal Size	Carcase Wt	Eye Muscle Area	Rib Fat	Rump Fat	Retail Beef Yield	IMF
<b>EBV</b>	<b>+0.5</b>	<b>+0.9</b>	<b>+9</b>	<b>+14</b>	<b>+21</b>	<b>+21</b>	<b>+4</b>	<b>+0.1</b>	<b>+13</b>	<b>+0.4</b>	<b>-0.7</b>	<b>-0.9</b>	<b>+0.7</b>	<b>-0.6</b>
Acc	39%	64%	61%	63%	69%	56%	25%	69%	56%	46%	54%	54%	52%	44%

Purchaser:..... \$.....

**LOT 138 WARATAH PEPPER P38**

**LST P38**

**Born:** 29/07/2018    **Colour:** White    **Myostatin:** F    **Poll:** PcPc    **Coat:** ED/ED    **Pedigree Assured:** YES

YOGI GOES REDNECK (Speckled)  
**SIRE: JSF TRADE SECRET 11A (White)**  
MONNERY RIVER 7W (P) (Speckled)

P.A.R. PAPA RAZZI 6P (Speckled)  
**DAM: WARATAH EMBER J185 (AI) (ET) (P) (White)**  
WARATAH EMBER E26 (ET) (White)

**Trade Secret x Papa Razzi x Samson**

Waratah Pepper P38 full brother to Waratah M&M M09 the high selling bull from 2018 sale who sold to Minnamurra Past. Company for \$20 000. A son of the Ember cow family, who has produced more sale topping animals of any of the cow families here at Waratah. Brother to 162, 179. Top 1% for Birth Weight and Gestation Length.

Raw Data	
Birth Weight (kg)	35
Scrotal Size (cm)	35



**JULY 2020 SPECKLE PARK GROUP BREEDPLAN**

	Gestation Length	Birth Weight	200 Day Wt	400 Day Wt	600 Day Wt	Mat Cow Wt	Milk	Scrotal Size	Carcase Wt	Eye Muscle Area	Rib Fat	Rump Fat	Retail Beef Yield	IMF
<b>EBV</b>	<b>-2.7</b>	<b>-1.4</b>	<b>+7</b>	<b>+13</b>	<b>+16</b>	<b>+17</b>		<b>+0.0</b>	<b>+13</b>	<b>+0.3</b>	<b>+0.2</b>	<b>+0.3</b>	<b>-0.3</b>	<b>+0.1</b>
Acc	42%	60%	53%	50%	54%	43%		45%	42%	31%	39%	39%	37%	32%

Purchaser:..... \$.....





**LOT 139 WARATAH PUNCH P246**

**LST P246**

**Born:** 24/11/2018    **Colour:** White    **Myostatin:** F    **Poll:** PcPc    **Coat:** ED/ED    **Pedigree Assured:** YES

LEGACY LEFT JAB 35X (Leopard)  
**SIRE: PONDEROSA CHUCK 24C (P) (Speckled)**  
U LITTLE REDNECK OF MX 12U (P) (Speckled)

WATTLE GROVE MOONSHINE E10 (ET) (White)  
**DAM: WARATAH PHO-FINISH J155 (AI) (ET) (P) (Speckled)**  
WARATAH PHO-FINISH E23 (ET) (Black)

**Chuck x Moonshine x John Wayne**

Waratah Punch P246, Is part of the famous Waratah J155 Pho-Finish clan. He is sure to put some "Punch" into his calves and give them some extra length like his sire Chuck who also is a long-bodied animal. Brother to Lots 134, 182, Dam is Lot 7. Top 15% for Rib & Rump Fat.

Raw Data	
Birth Weight (kg)	35
Scrotal Size (cm)	34



**JULY 2020 SPECKLE PARK GROUP BREEDPLAN**

	Gestation Length	Birth Weight	200 Day Wt	400 Day Wt	600 Day Wt	Mat Cow Wt	Milk	Scrotal Size	Carcase Wt	Eye Muscle Area	Rib Fat	Rump Fat	Retail Beef Yield	IMF
<b>EBV</b>	<b>+0.0</b>	<b>+1.5</b>	<b>+15</b>	<b>+21</b>	<b>+28</b>	<b>+30</b>		<b>+0.3</b>	<b>+16</b>	<b>+0.2</b>	<b>+0.7</b>	<b>+1.0</b>	<b>-0.6</b>	<b>+0.3</b>
Acc	38%	60%	56%	56%	65%	52%		66%	51%	40%	48%	48%	45%	35%

Purchaser:..... \$.....

**LOT 140 WARATAH PANTHER P249**

**LST P249**

**Born:** 26/11/2018    **Colour:** Speckled    **Myostatin:** F    **Poll:** PcPc    **Coat:** ED/e    **Pedigree Assured:** YES

CODIAK CRIKEY GNK 13U (P) (Speckled)  
**SIRE: WARATAH JARRARD J17 (AI) (ET) (P) (White)**  
WATTLE GROVE 60W MELISSA G46 (ET) (Speckled)

WATTLE GROVE MOONSHINE E10 (ET) (White)  
**DAM: WARATAH SPANISH ANGEL J187 (AI) (ET) (P) (Speckled)**  
WARATAH SPANISH ANGEL F15 (ET) (P) (Black)

**Jarrard x Moonshine x King George**

A late November born bull is Waratah Panther P249, he is a bull who shares the same Genetics as Lots 110 and 131, Dam is Lot 12. Top 10% Rib & Rumb Fat.

Raw Data	
Birth Weight (kg)	36
Scrotal Size (cm)	34



**JULY 2020 SPECKLE PARK GROUP BREEDPLAN**

	Gestation Length	Birth Weight	200 Day Wt	400 Day Wt	600 Day Wt	Mat Cow Wt	Milk	Scrotal Size	Carcase Wt	Eye Muscle Area	Rib Fat	Rump Fat	Retail Beef Yield	IMF
<b>EBV</b>	<b>+0.6</b>	<b>+2.4</b>	<b>+16</b>	<b>+22</b>	<b>+30</b>	<b>+33</b>	<b>+2</b>	<b>+0.2</b>	<b>+16</b>	<b>+0.5</b>	<b>+0.8</b>	<b>+1.1</b>	<b>-0.6</b>	<b>+0.3</b>
Acc	37%	59%	56%	58%	66%	54%	27%	67%	53%	43%	51%	51%	48%	40%

Purchaser:..... \$.....

**LOT 141 WARATAH PIZZAZZ P183**

**LST P183**

**Born:** 21/09/2018    **Colour:** White    **Myostatin:** F    **Poll:** PcPc    **Coat:** ED/ED    **Pedigree Assured:** YES

CODIAK OSCAR GNK 8S (P) (Leopard)  
**SIRE: CODIAK SPENCER GNK 52B (P) (Leopard)**  
CODIAK WILLA GNK 13W (P) (Speckled)

CODIAK AMIGO GNK 65Y (P) (White)  
**DAM: WARATAH EMBER L511 (ET) (P) (Speckled)**  
WARATAH EMBER E26 (ET) (White)

**Spencer x Amigo x Samson**

The first of the Codiak Spencer X Ember Bulls on offer. Waratah Pizzazz P183 is out of the high milking female at Waratah in Ember L511 who sells as lot 17.

Raw Data	
Birth Weight (kg)	38
Scrotal Size (cm)	35



**JULY 2020 SPECKLE PARK GROUP BREEDPLAN**

	Gestation Length	Birth Weight	200 Day Wt	400 Day Wt	600 Day Wt	Mat Cow Wt	Milk	Scrotal Size	Carcase Wt	Eye Muscle Area	Rib Fat	Rump Fat	Retail Beef Yield	IMF
<b>EBV</b>	<b>+0.8</b>	<b>+0.7</b>	<b>+5</b>	<b>+8</b>	<b>+12</b>	<b>+12</b>		<b>-0.4</b>	<b>+8</b>	<b>+1.0</b>	<b>+0.3</b>	<b>+0.5</b>	<b>+0.0</b>	<b>+0.2</b>
Acc	39%	63%	60%	61%	68%	55%		69%	55%	44%	53%	53%	50%	43%

Purchaser:..... \$.....



**LOT 142 WARATAH PROSPER P215**

**LST P215**

**Born:** 19/09/2018    **Colour:** White    **Myostatin:** F    **Poll:** PcPc    **Coat:** ED/ED    **Pedigree Assured:** YES

LEGACY TURNPIKE CRUISER 27T (P) (Leopard)

**SIRE: CN ZPOTZ ZAZU 2Z (White)**

PRAIRIE HILL NIRVANA 4N (Speckled)

WARATAH EDDIE E22 (ET) (White)

**DAM: WARATAH H28 (AI) (ET) (P) (Speckled)**

WARATAH EMBER E26 (ET) (White)

**Zazu x Eddie x Samson**

For those looking for a larger framed white bull, the genetics are here in Waratah Prosper P215, out of a large framed white Ember cow, Waratah Ember H28, and by Zazu he is sure to grow into a long, larger framed bull. Brothers are Lot 163 and 185. Top 15% for Birth Weight and IMF.

Raw Data	
Birth Weight (kg)	--
Scrotal Size (cm)	34



**JULY 2020 SPECKLE PARK GROUP BREEDPLAN**

	Gestation Length	Birth Weight	200 Day Wt	400 Day Wt	600 Day Wt	Mat Cow Wt	Milk	Scrotal Size	Carcase Wt	Eye Muscle Area	Rib Fat	Rump Fat	Retail Beef Yield	IMF
<b>EBV</b>	-0.4	+0.2	+9	+12	+15	+16		+0.0	+9	+0.1	+0.5	+0.8	-0.8	+0.4
<i>Acc</i>	40%	62%	57%	58%	67%	53%		68%	53%	43%	50%	50%	47%	37%

Purchaser:..... \$.....

**LOT 143 WARATAH PETEY P99**

**LST P99**

**Born:** 17/08/2018    **Colour:** Speckled    **Myostatin:** F    **Poll:** PcPc    **Coat:** ED/ED    **Pedigree Assured:** YES

LEGACY TURNPIKE CRUISER 27T (P) (Leopard)

**SIRE: CN ZPOTZ ZAZU 2Z (White)**

PRAIRIE HILL NIRVANA 4N (Speckled)

A & W 15R (P) (Leopard)

**DAM: WARATAH AMY J53 (AI) (ET) (P) (Speckled)**

WARATAH AMY'S GIRL E15 (ET) (Speckled)

**Zazu x A+W 15R x Baker**

This is Lot 24 Waratah Amy J53's natural Calf. With the thickness of mum combined with the frame of Sire Zazu this young bull becomes a good package, check out is scrotal circumference one of the biggest in the sale bulls at 40cm. Top 1% for Scrotal Size.

Raw Data	
Birth Weight (kg)	39
Scrotal Size (cm)	40



**JULY 2020 SPECKLE PARK GROUP BREEDPLAN**

	Gestation Length	Birth Weight	200 Day Wt	400 Day Wt	600 Day Wt	Mat Cow Wt	Milk	Scrotal Size	Carcase Wt	Eye Muscle Area	Rib Fat	Rump Fat	Retail Beef Yield	IMF
<b>EBV</b>	+0.4	+1.3	+9	+10	+16	+21		+1.6	+4	-0.7	+0.4	+0.6	-0.8	+0.2
<i>Acc</i>	42%	60%	57%	58%	66%	52%		68%	52%	43%	50%	50%	48%	38%

Purchaser:..... \$.....

**LOT 144 WARATAH PROSPERO P139**

**UNREGISTERED**

**Born:** 9/10/2018    **Colour:** White    **Myostatin:** F    **Poll:** PcPc    **Coat:** ED/ED    **Pedigree Assured:** --

P.A.R. THROTTLE 66T (P) (Speckled)

**SIRE: WARATAH MAGIC M28 (ET) (White)**

RAINA OF P.A.R. 54U (P) (Leopard)

ALMARLEA 430T KING GEORGE F145 (ET) (White)

**DAM: WARATAH EMBER J31 (P) (White)**

WARATAH EMBER E26 (ET) (White)

**Magic x King George son x Samson**

Waratah P139, is a white bull out of Waratah Ember J31. He is one of the highest marbling bulls in the sale with a scan of 7.1 for IMF. Waiting PV results sold as a commercial.

Raw Data	
Birth Weight (kg)	37
Scrotal Size (cm)	34



**JULY 2020 SPECKLE PARK GROUP BREEDPLAN**

	Gestation Length	Birth Weight	200 Day Wt	400 Day Wt	600 Day Wt	Mat Cow Wt	Milk	Scrotal Size	Carcase Wt	Eye Muscle Area	Rib Fat	Rump Fat	Retail Beef Yield	IMF
<b>EBV</b>	+0.0	+0.8	+10	+13	+19	+20		-0.2	+9	-0.5	+0.4	+0.6	-0.9	
<i>Acc</i>	25%	49%	45%	45%	52%	40%		53%	38%	29%	35%	35%	32%	

Purchaser:..... \$.....





**LOT 145 WARATAH PEARCE P230**

**LST P230**

**Born:** 20/09/2018    **Colour:** White    **Myostatin:** C    **Poll:** PcPc    **Coat:** ED/ED    **Pedigree Assured:** YES

CHAMPAGNE PRETENDER D1 (ET) (P) (Speckled)

**SIRE: WARATAH J30 (AI) (ET) (P) (White)**

WARATAH EMBER E26 (ET) (White)

CODIAK AMIGO GNK 65Y (P) (White)

**DAM: WARATAH PHO-FINISH L711 (ET) (Speckled)**

WARATAH PHO-FINISH E23 (ET) (Black)

**J30 x Amigo x John Wayne**

The second Waratah J30 Son out of Waratah Pho-Finish L711, he is an attentive bull, with a herd mentality. A carrier of the Myostatin gene he will increase the cutting yield of his progeny.

Raw Data	
Birth Weight (kg)	--
Scrotal Size (cm)	35.5



**JULY 2020 SPECKLE PARK GROUP BREEDPLAN**

	Gestation Length	Birth Weight	200 Day Wt	400 Day Wt	600 Day Wt	Mat Cow Wt	Milk	Scrotal Size	Carcase Wt	Eye Muscle Area	Rib Fat	Rump Fat	Retail Beef Yield	IMF
<b>EBV</b>	<b>+0.0</b>	<b>+1.1</b>	<b>+12</b>	<b>+19</b>	<b>+24</b>	<b>+23</b>		<b>-0.2</b>	<b>+15</b>	<b>+0.6</b>	<b>+0.0</b>	<b>+0.0</b>	<b>-0.2</b>	<b>+0.2</b>
Acc	37%	54%	47%	44%	47%	38%		38%	35%	25%	31%	31%	29%	25%

Purchaser:..... \$.....

**LOT 146 WARATAH PERFECT PACKAGE P267**

**LST P267**

**Born:** 26/11/2018    **Colour:** Leopard    **Myostatin:** F    **Poll:** PcPc    **Coat:** ED/ED    **Pedigree Assured:** YES

YOGI GOES REDNECK (Speckled)

**SIRE: JSF TRADE SECRET 11A (White)**

MONNERY RIVER 7W (P) (Speckled)

STAR BANK KING GEORGE 82U (P) (Speckled)

**DAM: WARATAH SPANISH ANGEL F15 (ET) (P) (Black)**

RIVER HILL SPANISH ANGEL 5S (P) (Black)

**Trade Secret x King George x MooFasa**

A late November born bull is Waratah Perfect Package P267. He is a thick well-muscled bull with a wide top, out of Waratah Spanish Angel F15, one of the Matriarch's of the Spanish Angel family here at Waratah. She is Lot 9 and he has a sister that will sell at lot 207. Top 1% for Scrotal Size and 5% Gestation Length.

Raw Data	
Birth Weight (kg)	36
Scrotal Size (cm)	37



**JULY 2020 SPECKLE PARK GROUP BREEDPLAN**

	Gestation Length	Birth Weight	200 Day Wt	400 Day Wt	600 Day Wt	Mat Cow Wt	Milk	Scrotal Size	Carcase Wt	Eye Muscle Area	Rib Fat	Rump Fat	Retail Beef Yield	IMF
<b>EBV</b>	<b>-1.4</b>	<b>+0.8</b>	<b>+12</b>	<b>+19</b>	<b>+26</b>	<b>+27</b>	<b>+3</b>	<b>+1.3</b>	<b>+14</b>	<b>+0.7</b>	<b>-0.1</b>	<b>-0.1</b>	<b>+0.3</b>	<b>-0.3</b>
Acc	47%	68%	63%	63%	70%	58%	27%	70%	57%	46%	55%	55%	52%	43%

Purchaser:..... \$.....







**LOT 147 WARATAH QUINELL Q133**

**LST Q133**

**Born:** 1/08/2019      **Colour:** Speckled      **Myostatin:** F      **Poll:** PcPc      **Coat:** ED/ED      **Pedigree Assured:** YES

YOGI GOES REDNECK (Speckled)  
**SIRE: JSF TRADE SECRET 11A (White)**  
MONNERY RIVER 7W (P) (Speckled)

WARATAH FLASH F7(ET) (White)  
**DAM: WARATAH AMY K144 (ET) (P) (Speckled)**  
WARATAH AMY E25 (ET) (P) (Black)

Raw Data	
Birth Weight (kg)	39
Scrotal Size (cm)	34



**Trade Secret x Flash x Baker**

The stand out in the yearling bulls and right from the start on the recip cow he would keep your eyes focused on him. An early maturing bull who ticks all the boxes. Big scrotal, thickness, structure all of this and a first rate pedigree. Top 5% Gestation Length, top 10% for Birth Weight and Scrotal Size.

**JULY 2020 SPECKLE PARK GROUP BREEDPLAN**

	Gestation Length	Birth Weight	200 Day Wt	400 Day Wt	600 Day Wt	Mat Cow Wt	Milk	Scrotal Size	Carcase Wt	Eye Muscle Area	Rib Fat	Rump Fat	Retail Beef Yield	IMF
<b>EBV</b>	<b>-1.9</b>	<b>+0.0</b>	<b>+13</b>	<b>+21</b>	<b>+28</b>	<b>+29</b>		<b>+0.6</b>	<b>+17</b>	<b>+0.1</b>	<b>-0.1</b>	<b>-0.1</b>	<b>-0.1</b>	<b>-0.1</b>
<i>Acc</i>	47%	75%	64%	63%	64%	50%		63%	52%	41%	49%	49%	46%	38%

Purchaser:..... \$.....

**LOT 148 WARATAH QUANTAVIUS Q114**

**LST Q114**

**Born:** 2/08/2019      **Colour:** White      **Myostatin:** F      **Poll:** PcPc      **Coat:** --      **Pedigree Assured:** YES

YOGI GOES REDNECK (Speckled)  
**SIRE: JSF TRADE SECRET 11A (White)**  
MONNERY RIVER 7W (P) (Speckled)

ASPEN ACRES T.N.T. 4Y (Speckled)  
**DAM: WARATAH AMY M136 (AI) (ET) (P) (Speckled)**  
WARATAH AMY J83 (AI) (ET) (Speckled)

Raw Data	
Birth Weight (kg)	34
Scrotal Size (cm)	29.5



**Trade Secret x TNT x Pretender**

This is a young stud sire prospect, his mother sells as Lot 42, by Trade secret he is a well-muscled soft easy calving white bull.

**JULY 2020 SPECKLE PARK GROUP BREEDPLAN**

	Gestation Length	Birth Weight	200 Day Wt	400 Day Wt	600 Day Wt	Mat Cow Wt	Milk	Scrotal Size	Carcase Wt	Eye Muscle Area	Rib Fat	Rump Fat	Retail Beef Yield	IMF
<b>EBV</b>														
<i>Acc</i>														

Purchaser:..... \$.....

**LOT 149 WARATAH QUINTRELL Q104**

**LST Q104**

**Born:** 5/08/2019      **Colour:** White      **Myostatin:** F      **Poll:** PcPc      **Coat:** ED/e      **Pedigree Assured:** YES

REMIN'S SPECIAL 1L (Speckled)  
**SIRE: PETEMAR SPECIAL EDITION 2D (P) (Speckled)**  
MISS SAGE 2N (Speckled)

JSF LET-IT-RIDE 10X (Speckled)  
**DAM: PETEMAR RIDE LILAC 9C (White)**  
CODIAK LYNX 33L (White)

Raw Data	
Birth Weight (kg)	40
Scrotal Size (cm)	31



**Special Edition x Ride 10X x Baker**

It is so exciting to see this young bull sell. He is a new sire line and an outcross family for Australian Speckle breeders. The first of the Petemar Ride Lilac 9C calves to sell by Petemar Special Edition, who is the brother to our Petemar Special Silas bull. He is an outcross all round. Good scrotal size for a young bull and the rest of the package stacking up nicely. Great feet, lovely balanced structure, and great muscling. A young sire with a lot of potential and suited to work in most Speckle Park studs.



**JULY 2020 SPECKLE PARK GROUP BREEDPLAN**

	Gestation Length	Birth Weight	200 Day Wt	400 Day Wt	600 Day Wt	Mat Cow Wt	Milk	Scrotal Size	Carcase Wt	Eye Muscle Area	Rib Fat	Rump Fat	Retail Beef Yield	IMF
<b>EBV</b>	<b>+0.9</b>	<b>+2.1</b>	<b>+14</b>	<b>+17</b>	<b>+25</b>	<b>+26</b>		<b>-0.2</b>	<b>+13</b>	<b>+0.3</b>	<b>-0.2</b>	<b>-0.2</b>	<b>+0.1</b>	<b>+0.0</b>
<i>Acc</i>	32%	69%	53%	54%	51%	35%		53%	38%	30%	35%	35%	33%	25%

Purchaser:..... \$.....



**LOT 150 WARATAH QUIBBLE Q174**

**LST Q174**

**Born:** 4/08/2019      **Colour:** Speckled      **Myostatin:** C      **Poll:** HPC      **Coat:** ED/ED      **Pedigree Assured:** YES

WATTLE GROVE MOONSHINE E10 (ET) (White)  
**SIRE: WARATAH JUMP N JOIN J142 (AI) (ET) (P) (Speckled)**  
WARATAH PHO-FINISH E23 (ET) (Black)

HEARTRIDGE ARIES 01W (P) (Speckled)  
**DAM: WARATAH WENDY K69 (ET) (P) (White)**  
PONDEROSA WENDY 02W (P) (Leopard)

Raw Data	
Birth Weight (kg)	37
Scrotal Size (cm)	30



**Jump N Join x Aries x Big Ben**

A special young sire here. He was a standout in his embryo calving group as a calf and still very impressive now. His Dam is Lot 15 Waratah Wendy K69, he also has very good sisters at Lot 214, 218 and Lot 242. He is 100% Waratah bred with Waratah Jump N Join J142 as his sire, he is a bull that carries extra thickness and muscle all over.

**JULY 2020 SPECKLE PARK GROUP BREEDPLAN**

	Gestation Length	Birth Weight	200 Day Wt	400 Day Wt	600 Day Wt	Mat Cow Wt	Milk	Scrotal Size	Carcase Wt	Eye Muscle Area	Rib Fat	Rump Fat	Retail Beef Yield	IMF
<b>EBV</b>														
<i>Acc</i>														

Purchaser:..... \$.....

**LOT 151 WARATAH QUAKE Q177**

**LST Q177**

**Born:** 5/08/2019      **Colour:** Speckled      **Myostatin:** F      **Poll:** PcPc      **Coat:** ED/ED      **Pedigree Assured:** YES

RAVENWORTH INVICTUS 103C (P) (Speckled)  
**SIRE: WOLF LAKE BOB 24E (AI) (P) (Speckled)**  
RAVENWORTH ASPEN 118C (P) (Speckled)

REMIN'S SPECIAL 1L (Speckled)  
**DAM: PETEMAR JESSICA 2N (Speckled)**  
SPOTS'N SPROUTS 5D (Speckled)

Raw Data	
Birth Weight (kg)	37
Scrotal Size (cm)	29



**Bob x Special 1L x 102Y**

Way way out cross genetics here. A later maturing sire who will look his best as a mature animal. Big bone structure and long in the body, with a unique pedigree. He is definitely worth a look, he will add size to his offspring. Top 15% for Retail Beef Yield.

**JULY 2020 SPECKLE PARK GROUP BREEDPLAN**

	Gestation Length	Birth Weight	200 Day Wt	400 Day Wt	600 Day Wt	Mat Cow Wt	Milk	Scrotal Size	Carcase Wt	Eye Muscle Area	Rib Fat	Rump Fat	Retail Beef Yield	IMF
<b>EBV</b>	+0.4	+0.6	+8	+14	+19	+19		-0.2	+14	+0.4	-0.5	-0.7	+0.5	
<i>Acc</i>	33%	68%	53%	53%	49%	33%		52%	36%	27%	32%	32%	30%	

Purchaser:..... \$.....

**LOT 152 WARATAH QUICKSTEP Q159**

**LST Q159**

**Born:** 6/08/2019      **Colour:** White      **Myostatin:** F      **Poll:** PcPc      **Coat:** ED/ED      **Pedigree Assured:** YES

STYALS LIGHTNING LADD 14P (P) (Speckled)  
**SIRE: SPOTS 'N SPROUTS STANDS ALONE (P) (White)**  
SPOTS 'N SPROUTS 2R (P) (Speckled)

CODIAK CRIKEY GNK 13U (P) (Speckled)  
**DAM: WARATAH MELISA G17 (ET) (P) (Speckled)**  
CODIAK MELISA RKW 64M (Speckled)

Raw Data	
Birth Weight (kg)	35
Scrotal Size (cm)	30



**Stands Alone x Crikey x Styals 3K**

A Stands Alone son out of Waratah Melisa G17. Here is a bull that already has some runs on the board, due to his proven pedigree. A mother from a show winning family and a father with a super quiet nature, he is proven to give his progeny a heap of milk in his daughters and docility in his sons. Top 5% Retail Beef Yield and top 15% for Milk.

**JULY 2020 SPECKLE PARK GROUP BREEDPLAN**

	Gestation Length	Birth Weight	200 Day Wt	400 Day Wt	600 Day Wt	Mat Cow Wt	Milk	Scrotal Size	Carcase Wt	Eye Muscle Area	Rib Fat	Rump Fat	Retail Beef Yield	IMF
<b>EBV</b>	-0.2	+0.9	+15	+23	+32	+32	+5	-0.1	+22	+0.7	-0.7	-0.8	+0.7	-0.4
<i>Acc</i>	53%	74%	65%	61%	63%	54%	47%	52%	52%	43%	50%	50%	49%	46%

Purchaser:..... \$.....





**LOT 153 WARATAH QUIETLY DAN Q175**

**LST Q175**

**Born:** 4/08/2019      **Colour:** Speckled      **Myostatin:** F      **Poll:** PcPc      **Coat:** ED/ED      **Pedigree Assured:** Pending

SPOTS AND SPROUTS DYNAMITE 23T  
**SIRE: ASPEN ACRES T.N.T. 4Y (Speckled)**  
ASPEN ACRES 4U

Raw Data	
Birth Weight (kg)	37
Scrotal Size (cm)	29

HEARTRIDGE ARIES 01W (P) (Speckled)  
**DAM: WARATAH WENDY K69 (ET) (P) (White)**  
PONDEROSA WENDY 02W (P) (Leopard)

**TNT x Aries x Big Ben**

A bull from Aspen Acres TNT, he produce's those early maturing bulls with big carcass and perfect for the vealer market.



**Sire: Aspen Acres TNT 4Y**

**JULY 2020 SPECKLE PARK GROUP BREEDPLAN**

	Gestation Length	Birth Weight	200 Day Wt	400 Day Wt	600 Day Wt	Mat Cow Wt	Milk	Scrotal Size	Carcase Wt	Eye Muscle Area	Rib Fat	Rump Fat	Retail Beef Yield	IMF
<b>EBV</b>														
<i>Acc</i>														

Purchaser:..... \$.....

**LOT 154 WARATAH QUINTRESS Q150**

**LST Q150**

**Born:** 1/08/2019      **Colour:** White      **Myostatin:** F      **Poll:** PcPc      **Coat:** ED/e      **Pedigree Assured:** YES

CHAMPAGNE PRETENDER D1 (ET) (P) (Speckled)  
**SIRE: WARATAH J30 (AI) (ET) (P) (White)**  
WARATAH EMBER E26 (ET)

Raw Data	
Birth Weight (kg)	39
Scrotal Size (cm)	31

HWY. 4 SPECKLE PARK 2H (Speckled)  
**DAM: WARATAH AMY E27 (ET) (P) (White)**  
PRAIRIE HILL AMY'S GIRL 21K (Speckled)

**J30 x Baker x Masterplan**

100% Waratah bred From Waratah Amy E27 Lot 3, and by the top selling yearling bull from 2014 Waratah J30, who has been producing some exceptional performing feedlot steers. We would expect the same results from his Son Waratah Quintress Q150. He has older brothers in Lot 161 and 172.



**JULY 2020 SPECKLE PARK GROUP BREEDPLAN**

	Gestation Length	Birth Weight	200 Day Wt	400 Day Wt	600 Day Wt	Mat Cow Wt	Milk	Scrotal Size	Carcase Wt	Eye Muscle Area	Rib Fat	Rump Fat	Retail Beef Yield	IMF
<b>EBV</b>	-0.5	+0.7	+13	+19	+25	+26		+0.4	+15	+0.5	+0.5	+0.7	-0.6	+0.4
<i>Acc</i>	46%	75%	64%	63%	63%	50%		61%	51%	38%	45%	45%	43%	35%

Purchaser:..... \$.....









**LOT 158 WARATAH PATTERSON P35**

**LST P35**

**Born:** 3/08/2018    **Colour:** White    **Myostatin:** C    **Poll:** PcPc    **Coat:** ED/ED    **Pedigree Assured:** YES

CHAMPAGNE PRETENDER D1 (ET) (P) (Speckled)  
**SIRE: WARATAH J30 (AI) (ET) (P) (White)**  
 WARATAH EMBER E26 (ET)  
 JSF TRADE SECRET 11A (White)  
**DAM: WARATAH PHO FINISH M137 (AI) (ET) (Speckled)**  
 WARATAH PHO-FINISH E23 (ET) (Black)

Raw Data	
Birth Weight (kg)	36
Scrotal Size (cm)	34



**J30 x Trade Secret x John Wayne**

P35 is the spitting image of his sire Waratah J30, who produced many top-quality show winning steers. He would be capable of producing some show winning steers himself given the right opportunity. He is extra thick and a carrier of the myostatin gene. Another great option from Waratah for dairy producers wanting to take advantage of the Speckle Park phenomenon in the dairy beef job at the moment!! Top 10% for Gestation Length and top 15% Birth Weight.

**JULY 2020 SPECKLE PARK GROUP BREEDPLAN**

	Gestation Length	Birth Weight	200 Day Wt	400 Day Wt	600 Day Wt	Mat Cow Wt	Milk	Scrotal Size	Carcase Wt	Eye Muscle Area	Rib Fat	Rump Fat	Retail Beef Yield	IMF
<b>EBV</b>	<b>-1.2</b>	<b>+0.2</b>	<b>+11</b>	<b>+17</b>	<b>+22</b>	<b>+19</b>		<b>-0.6</b>	<b>+14</b>	<b>+0.4</b>	<b>-0.3</b>	<b>-0.3</b>	<b>+0.0</b>	<b>+0.0</b>
Acc	37%	59%	57%	59%	67%	54%		67%	53%	42%	50%	50%	47%	37%

Purchaser:..... \$.....

**LOT 159 WARATAH P203**

**LST P203**

**Born:** 17/09/2018    **Colour:** Leopard    **Myostatin:** F    **Poll:** PcPc    **Coat:** ED/e    **Pedigree Assured:** YES

CODIAK CALVIN GNK 58Y (White)  
**SIRE: JSF CONTINENTAL 9C (P) (Speckled)**  
 MONNERY RIVER JFN 7X (P) (Speckled)  
 WATTLE GROVE ALMIGHTY E41 (ET) (Speckled)  
**DAM: WARATAH TEEKA J141 (AI) (ET) (P) (Speckled)**  
 WATTLE GROVE 50S TEEKA G23 (ET) (Speckled)

Raw Data	
Birth Weight (kg)	--
Scrotal Size (cm)	41



**Continental x Almighty x John Wayne**

Waratah P203 is a Son of Lot 13 Waratah Teeka J141. She is the mother of the 2017 sale topping bull Waratah Look at me Go L26, who sold to Big Star Speckle Parks, Hillston for \$19,000. Plenty of muscle in this meat machine By JSF Continental 9C. He has big scrotal to add fertility to his offspring.

**JULY 2020 SPECKLE PARK GROUP BREEDPLAN**

	Gestation Length	Birth Weight	200 Day Wt	400 Day Wt	600 Day Wt	Mat Cow Wt	Milk	Scrotal Size	Carcase Wt	Eye Muscle Area	Rib Fat	Rump Fat	Retail Beef Yield	IMF
<b>EBV</b>														
Acc														

Purchaser:..... \$.....

**LOT 160 WARATAH PROUDMAN P47**

**LST P47**

**Born:** 7/08/2018    **Colour:** Black    **Myostatin:** F    **Poll:** PcPc    **Coat:** ED/ED    **Pedigree Assured:** YES

SPOTS AND SPROUTS DYNAMITE 23T  
**SIRE: ASPEN ACRES T.N.T. 4Y (Speckled)**  
 ASPEN ACRES 4U  
 WARATAH JARRARD J17 (AI) (ET) (P) (White)  
**DAM: WARATAH SPANISH ANGEL M124 (AI) (P) (Speckled)**  
 WARATAH SPANISH ANGEL J187 (AI) (ET) (P) (Speckled)

Raw Data	
Birth Weight (kg)	32
Scrotal Size (cm)	38



**TNT x Jarrard x Moonshine**

Waratah Proudman P47, is the second black bull in the Waratah 2020 sale line up, his Dam is Waratah Spanish Angel M124 Lot 38, who was a champion female at Beef 2018. He is by Aspen Acres TNT who is a proven calving easy sire. Top 5% Scrotal Size

**JULY 2020 SPECKLE PARK GROUP BREEDPLAN**

	Gestation Length	Birth Weight	200 Day Wt	400 Day Wt	600 Day Wt	Mat Cow Wt	Milk	Scrotal Size	Carcase Wt	Eye Muscle Area	Rib Fat	Rump Fat	Retail Beef Yield	IMF
<b>EBV</b>	<b>+0.8</b>	<b>+1.2</b>	<b>+8</b>	<b>+14</b>	<b>+18</b>	<b>+16</b>	<b>+2</b>	<b>+0.7</b>	<b>+9</b>	<b>+0.8</b>	<b>+0.3</b>	<b>+0.5</b>	<b>-0.2</b>	<b>+0.2</b>
Acc	37%	58%	56%	58%	65%	53%	25%	67%	52%	42%	49%	49%	46%	37%

Purchaser:..... \$.....





**LOT 161 WARATAH PAZZ P142**

**LST P142**

**Born:** 27/11/2018    **Colour:** White    **Myostatin:** C    **Poll:** PcPc    **Coat:** ED/ED    **Pedigree Assured:** YES

CHAMPAGNE PRETENDER D1 (ET) (P) (Speckled)

**SIRE: WARATAH J30 (AI) (ET) (P) (White)**

WARATAH EMBER E26 (ET) (White)

HWY. 4 SPECKLE PARK 2H (Speckled)

**DAM: WARATAH AMY E27 (ET) (P) (White)**

PRAIRIE HILL AMY'S GIRL 21K (Speckled)

**Waratah J30 x Baker x Masterplan**

Waratah Pazz P142, once again a younger bull who will not be two yrs. old until end of November, he has a brother in the sale Lot 154. Good testicular development for age and shows good thickness in the hind quarter and top line. Top 15% Gestation Length.

Raw Data	
Birth Weight (kg)	38
Scrotal Size (cm)	34



**JULY 2020 SPECKLE PARK GROUP BREEDPLAN**

	Gestation Length	Birth Weight	200 Day Wt	400 Day Wt	600 Day Wt	Mat Cow Wt	Milk	Scrotal Size	Carcase Wt	Eye Muscle Area	Rib Fat	Rump Fat	Retail Beef Yield	IMF
<b>EBV</b>	<b>-0.6</b>	<b>+0.5</b>	<b>+12</b>	<b>+18</b>	<b>+24</b>	<b>+25</b>		<b>+0.2</b>	<b>+15</b>	<b>+0.3</b>	<b>+0.3</b>	<b>+0.4</b>	<b>-0.5</b>	<b>+0.3</b>
Acc	42%	62%	55%	52%	55%	45%		45%	42%	30%	37%	37%	35%	30%

Purchaser:..... \$.....

**LOT 162 WARATAH PHOTOGENIC P236**

**LST P236**

**Born:** 17/09/2018    **Colour:** White    **Myostatin:** F    **Poll:** PcPc    **Coat:** ED/e    **Pedigree Assured:** YES

YOGI GOES REDNECK (Speckled)

**SIRE: JSF TRADE SECRET 11A (White)**

MONNERY RIVER 7W (P) (Speckled)

P.A.R. PAPA RAZZI 6P (Speckled)

**DAM: WARATAH EMBER J185 (AI) (ET) (P) (White)**

WARATAH EMBER E26 (ET) (White)

**Trade Secret x Razzi x Samson**

Waratah Photogenic P236, part of the Waratah Ember J185 X JSF Trade Secret tribe, Brother to Lot 138, 179 and also brother to 2018 Sale topping bull Waratah M&M 09. Top 1% Gestation Length and top 5% Birth Weight.

Raw Data	
Birth Weight (kg)	--
Scrotal Size (cm)	36



**JULY 2020 SPECKLE PARK GROUP BREEDPLAN**

	Gestation Length	Birth Weight	200 Day Wt	400 Day Wt	600 Day Wt	Mat Cow Wt	Milk	Scrotal Size	Carcase Wt	Eye Muscle Area	Rib Fat	Rump Fat	Retail Beef Yield	IMF
<b>EBV</b>	<b>-2.7</b>	<b>-1.1</b>	<b>+9</b>	<b>+16</b>	<b>+21</b>	<b>+22</b>		<b>+0.0</b>	<b>+17</b>	<b>+0.8</b>	<b>+0.1</b>	<b>+0.2</b>	<b>-0.1</b>	<b>+0.2</b>
Acc	41%	63%	59%	60%	67%	54%		68%	54%	42%	51%	51%	48%	38%

Purchaser:..... \$.....

**LOT 163 WARATAH P211**

**LST P211**

**Born:** 21/09/2018    **Colour:** White    **Myostatin:** F    **Poll:** PcPc    **Coat:** ED/e    **Pedigree Assured:** YES

LEGACY TURNPIKE CRUISER 27T (P) (Leopard)

**SIRE: CN ZPOTZ ZAZU 2Z (White)**

PRAIRIE HILL NIRVANA 4N (Speckled)

WARATAH EDDIE E22 (ET) (White)

**DAM: WARATAH H28 (AI) (ET) (P) (Speckled)**

WARATAH EMBER E26 (ET) (White)

**Zazu x Eddie x Samson**

Waratah P211 This Zazu son is just full of meat with a big flat back and a huge set of nuts just like his other brothers in the sale at Lot 142 and 185. Big scrotal and a bit of frame. Top 5% Scrotal Size

Raw Data	
Birth Weight (kg)	--
Scrotal Size (cm)	39



**JULY 2020 SPECKLE PARK GROUP BREEDPLAN**

	Gestation Length	Birth Weight	200 Day Wt	400 Day Wt	600 Day Wt	Mat Cow Wt	Milk	Scrotal Size	Carcase Wt	Eye Muscle Area	Rib Fat	Rump Fat	Retail Beef Yield	IMF
<b>EBV</b>	<b>-0.4</b>	<b>+0.6</b>	<b>+11</b>	<b>+13</b>	<b>+18</b>	<b>+23</b>		<b>+1.0</b>	<b>+10</b>	<b>-0.5</b>	<b>+0.2</b>	<b>+0.4</b>	<b>-0.7</b>	<b>+0.4</b>
Acc	40%	62%	57%	58%	66%	53%		68%	53%	43%	50%	50%	47%	37%

Purchaser:..... \$.....





**LOT 164 WARATAH PHOENIX P56**

**LST P56**

**Born:** 7/08/2018      **Colour:** Speckled      **Myostatin:** C      **Poll:** PcPc      **Coat:** ED/ED      **Pedigree Assured:** YES

LEGACY UNRIVALED 12U (P) (Speckled)  
**SIRE: CODIAK AMIGO GNK 65Y (P) (White)**  
CODIAK GNK 24T (P) (Leopard)

JSF TRADE SECRET 11A (White)  
**DAM: WARATAH PHO-FINISH M125 (AI) (ET) (P) (Speckled)**  
WARATAH PHO-FINISH E23 (ET) (Black)

**Amigo x Trade Secret x John Wayne**

Waratah Phoenix P56, a quiet thick Codiak Amigo son He is a Trade Secret heifers first calf. Top 5% Gestation Length.

Raw Data	
Birth Weight (kg)	38
Scrotal Size (cm)	34.5



**JULY 2020 SPECKLE PARK GROUP BREEDPLAN**

	Gestation Length	Birth Weight	200 Day Wt	400 Day Wt	600 Day Wt	Mat Cow Wt	Milk	Scrotal Size	Carcase Wt	Eye Muscle Area	Rib Fat	Rump Fat	Retail Beef Yield	IMF
<b>EBV</b>	<b>-1.7</b>	<b>+0.8</b>	<b>+15</b>	<b>+21</b>	<b>+30</b>	<b>+30</b>		<b>-0.2</b>	<b>+17</b>	<b>+0.3</b>	<b>-0.3</b>	<b>-0.4</b>	<b>-0.1</b>	<b>+0.2</b>
Acc	54%	61%	56%	56%	64%	50%		65%	49%	39%	46%	46%	43%	33%

Purchaser:..... \$.....

**LOT 165 WARATAH PAYDON P184**

**LST P184**

**Born:** 22/09/2018      **Colour:** Leopard      **Myostatin:** F      **Poll:** HPc      **Coat:** ED/e      **Pedigree Assured:** YES

SPOTS AND SPROUTS DYNAMITE 23T  
**SIRE: ASPEN ACRES T.N.T. 4Y (Speckled)**  
ASPEN ACRES 4U

WATTLE GROVE MOONSHINE E10 (ET) (White)  
**DAM: WARATAH SPANISH ANGEL J187 (AI) (ET) (P) (Speckled)**  
WARATAH SPANISH ANGEL F15 (ET) (P) (Black)

**TNT x Moonshine x King George**

Waratah Paydon P184, his sire Aspen Acres TNT is one of the original Speckle Park sires of the breed and he leaves thickness and cover in his offspring. P184 is out of one of our best Moonshine donor cows in Spanish Angel J187 lot 12. This soft quiet, easy moving sire will produce some top milking females like his sire. Top 1% Scrotal Size. P184 has Scurs.

Raw Data	
Birth Weight (kg)	34
Scrotal Size (cm)	39



**JULY 2020 SPECKLE PARK GROUP BREEDPLAN**

	Gestation Length	Birth Weight	200 Day Wt	400 Day Wt	600 Day Wt	Mat Cow Wt	Milk	Scrotal Size	Carcase Wt	Eye Muscle Area	Rib Fat	Rump Fat	Retail Beef Yield	IMF
<b>EBV</b>	<b>+0.8</b>	<b>+1.7</b>	<b>+11</b>	<b>+17</b>	<b>+23</b>	<b>+24</b>	<b>+1</b>	<b>+1.4</b>	<b>+11</b>	<b>+0.7</b>	<b>+0.2</b>	<b>+0.3</b>	<b>+0.1</b>	<b>-0.1</b>
Acc	42%	64%	60%	61%	68%	56%	27%	68%	55%	44%	52%	52%	49%	40%

Purchaser:..... \$.....

**LOT 166 WARATAH PROUD P40**

**LST P40**

**Born:** 28/07/2018      **Colour:** Speckled      **Myostatin:** F      **Poll:** HPc      **Coat:** ED/ED      **Pedigree Assured:** YES

LEGACY TURNPIKE CRUISER 27T (P) (Leopard)  
**SIRE: CN ZPOTZ ZAZU 2Z (White)**  
PRAIRIE HILL NIRVANA 4N (Speckled)

WATTLE GROVE MOONSHINE E10 (ET) (White)  
**DAM: WARATAH SPANISH ANGEL J187 (AI) (ET) (P) (Speckled)**  
WARATAH SPANISH ANGEL F15 (ET) (P) (Black)

**Zazu x Moonshine x King George**

Waratah Proud P40 is another of the Zazu sons that we are impressed with and the testicular development is spot on!! His Dam is Lot 12. Top 5% Scrotal Size.

Raw Data	
Birth Weight (kg)	36
Scrotal Size (cm)	38



**JULY 2020 SPECKLE PARK GROUP BREEDPLAN**

	Gestation Length	Birth Weight	200 Day Wt	400 Day Wt	600 Day Wt	Mat Cow Wt	Milk	Scrotal Size	Carcase Wt	Eye Muscle Area	Rib Fat	Rump Fat	Retail Beef Yield	IMF
<b>EBV</b>	<b>+0.1</b>	<b>+1.4</b>	<b>+12</b>	<b>+12</b>	<b>+18</b>	<b>+22</b>		<b>+1.0</b>	<b>+6</b>	<b>-0.8</b>	<b>+0.4</b>	<b>+0.7</b>	<b>-0.8</b>	<b>+0.2</b>
Acc	42%	63%	58%	60%	68%	55%		70%	55%	44%	53%	53%	50%	40%

Purchaser:..... \$.....



**LOT 167 WARATAH PAXTON P210**

**LST P210**

**Born:** 21/09/2018    **Colour:** Speckled    **Myostatin:** F    **Poll:** HPC    **Coat:** ED/e    **Pedigree Assured:** YES

LEGACY LEFT JAB 35X (Leopard)  
**SIRE: PONDEROSA CHUCK 24C (P) (Speckled)**  
U LITTLE REDNECK OF MX 12U (P) (Speckled)

WATTLE GROVE MOONSHINE E10 (ET) (White)  
**DAM: WARATAH SPANISH ANGEL J194 (AI) (ET) (P) (Speckled)**  
WARATAH SPANISH ANGEL F15 (ET) (P) (Black)

**Chuck x Moonshine x King George**

New Speckle genetics here with another Ponderosa Chuck son, these are the first available for auction in Australia. Waratah Paxton P210 is out of our best Moonshine cow Spanish Angel J194 who is Lot 11. Top 1% Scrotal Size and the second highest scrotal size for P born male animals in the Speckle Park breed. He also is in the top 10% for Rib & Rump Fat and top 15% for IMF.

**JULY 2020 SPECKLE PARK GROUP BREEDPLAN**

	Gestation Length	Birth Weight	200 Day Wt	400 Day Wt	600 Day Wt	Mat Cow Wt	Milk	Scrotal Size	Carcase Wt	Eye Muscle Area	Rib Fat	Rump Fat	Retail Beef Yield	IMF
<b>EBV</b>	<b>+0.7</b>	<b>+2.2</b>	<b>+15</b>	<b>+21</b>	<b>+28</b>	<b>+33</b>		<b>+1.8</b>	<b>+12</b>	<b>+0.0</b>	<b>+1.0</b>	<b>+1.4</b>	<b>-1.0</b>	<b>+0.4</b>
<i>Acc</i>	36%	60%	56%	57%	66%	52%		66%	51%	40%	48%	48%	44%	35%

Purchaser:..... \$.....



**LOT 168 WARATAH PROFESSOR PRIDE P205**

**LST P205**

**Born:** 18/09/2018    **Colour:** White    **Myostatin:** F    **Poll:** PcPc    **Coat:** ED/ED    **Pedigree Assured:** YES

A & W 15R (P) (Leopard)  
**SIRE: HS UNTAPPED 3A (Speckled)**  
NOTTA 2R PRETENDER 4T (P) (Speckled)

HWY. 4 SPECKLE PARK 2H (Speckled)  
**DAM: WARATAH AMY E27 (ET) (P) (White)**  
PRAIRIE HILL AMY'S GIRL 21K (Speckled)

**Untapped x Baker x Masterplan**

Waratah Professor Pride P205 is part of the huge Waratah E27 Amy Family, and the fertility from that cow family sure shines bright in this young bull with equal top Scrotal Size of 40.5cm. Top 1% for Scrotal Size, top 5% for IMF, top 10% for Rib & Rump Fat and top 15% for Birth Weight.

**JULY 2020 SPECKLE PARK GROUP BREEDPLAN**

	Gestation Length	Birth Weight	200 Day Wt	400 Day Wt	600 Day Wt	Mat Cow Wt	Milk	Scrotal Size	Carcase Wt	Eye Muscle Area	Rib Fat	Rump Fat	Retail Beef Yield	IMF
<b>EBV</b>	<b>-0.2</b>	<b>+0.2</b>	<b>+9</b>	<b>+11</b>	<b>+19</b>	<b>+26</b>	<b>+3</b>	<b>+1.5</b>	<b>+10</b>	<b>-0.2</b>	<b>+0.8</b>	<b>+1.1</b>	<b>-1.0</b>	<b>+0.7</b>
<i>Acc</i>	48%	68%	64%	64%	69%	57%	28%	69%	57%	45%	54%	54%	51%	44%

Purchaser:..... \$.....



**LOT 169 WARATAH PHILIHERT P195**

**LST P195**

**Born:** 22/09/2018    **Colour:** Speckled    **Myostatin:** F    **Poll:** PcPc    **Coat:** ED/ED    **Pedigree Assured:** YES

CODIAK OSCAR GNK 8S (P) (Leopard)  
**SIRE: CODIAK SPENCER GNK 52B (P) (Leopard)**  
CODIAK WILLA GNK 13W (P) (Speckled)

WARATAH FLASH F7(ET) (White)  
**DAM: WARATAH AMY K144 (ET) (P) (Speckled)**  
WARATAH AMY E25 (ET) (P) (Black)

**Spencer x Flash x Baker**

Waratah Philihert P195 odd name but awesome pedigree. He is a thick deep bodied Spencer Son out of Lot 5 Waratah Amy K144 and brother to Lot 137 and 181. Top 5% Retail Beef Yield and top 15% for EMA

**JULY 2020 SPECKLE PARK GROUP BREEDPLAN**

	Gestation Length	Birth Weight	200 Day Wt	400 Day Wt	600 Day Wt	Mat Cow Wt	Milk	Scrotal Size	Carcase Wt	Eye Muscle Area	Rib Fat	Rump Fat	Retail Beef Yield	IMF
<b>EBV</b>	<b>+0.5</b>	<b>+1.0</b>	<b>+10</b>	<b>+16</b>	<b>+24</b>	<b>+23</b>	<b>+4</b>	<b>-0.1</b>	<b>+16</b>	<b>+1.1</b>	<b>-0.7</b>	<b>-0.9</b>	<b>+0.9</b>	<b>-0.4</b>
<i>Acc</i>	39%	64%	61%	62%	68%	55%	25%	69%	56%	45%	54%	54%	51%	44%

Purchaser:..... \$.....







**LOT 170 WARATAH PEGASUS P250**

**LST P250**

**Born:** 26/11/2018      **Colour:** Speckled      **Myostatin:** F      **Poll:** HPC      **Coat:** ED/ED      **Pedigree Assured:** YES

**SIRE:** CODIAK CRIKEY GNK 13U (P) (Speckled)  
**WARATAH JARRARD J17 (AI) (ET) (P) (White)**  
WATTLE GROVE 60W MELISSA G46 (ET) (Speckled)

WATTLE GROVE MOONSHINE E10 (ET) (White)  
**DAM: WARATAH SPANISH ANGEL J187 (AI) (ET) (P) (Speckled)**  
WARATAH SPANISH ANGEL F15 (ET) (P) (Black)

**Jarrard x Moonshine x King George**

Waratah Pegasus P250 he is the full brother to show winning female Waratah Spanish Angel M124 who is Lot 38 and also brother to Lot 174 and sister lot 210. Top 15% for Rib and Rump Fat.

Raw Data	
Birth Weight (kg)	36
Scrotal Size (cm)	34



**JULY 2020 SPECKLE PARK GROUP BREEDPLAN**

	Gestation Length	Birth Weight	200 Day Wt	400 Day Wt	600 Day Wt	Mat Cow Wt	Milk	Scrotal Size	Carcase Wt	Eye Muscle Area	Rib Fat	Rump Fat	Retail Beef Yield	IMF
<b>EBV</b>	<b>+0.7</b>	<b>+2.0</b>	<b>+13</b>	<b>+18</b>	<b>+24</b>	<b>+25</b>	<b>+2</b>	<b>+0.3</b>	<b>+12</b>	<b>+0.5</b>	<b>+0.6</b>	<b>+0.9</b>	<b>-0.3</b>	<b>+0.1</b>
<i>Acc</i>	37%	59%	56%	57%	65%	53%	27%	66%	53%	43%	50%	50%	48%	39%

Purchaser:..... \$.....

**LOT 171 WARATAH RED P48**

**UNREGISTERED**

**Born:** 26/07/2018      **Colour:**      **Myostatin:** C      **Poll:** PcPc      **Coat:** e/e      **Pedigree Assured:** --

**SIRE:** CODIAK CALVIN GNK 58Y (White)  
**JSF CONTINENTAL 9C (P) (Speckled)**  
MONNERY RIVER JFN 7X (P) (Speckled)

WATTLE GROVE MOONSHINE E10 (ET) (White)  
**DAM: WARATAH SPANISH ANGEL J194 (AI) (ET) (P) (Speckled)**  
WARATAH SPANISH ANGEL F15 (ET) (P) (Black)

**Continental x Moonshine x King George**

Waratah Red P48, is out of the same dam (Waratah Spanish Angel J194 Lot 11) who was also dam of the second top priced bull from last year's sale Waratah Red Ned N48 who was also red in colour.

Waratah Red P48 shows all the same thickness and conformation as the other JSF Continental calves.

He would be a good bull for vealer production and he is sure to add thickness and weight to his progeny. A great bull to use into brahman infused cattle especially if they are red!!

Raw Data	
Birth Weight (kg)	40
Scrotal Size (cm)	36.5



Purchaser:..... \$.....

**LOT 172 WARATAH POSEIDON P150**

**LST P150**

**Born:** 26/11/2018      **Colour:** White      **Myostatin:** F      **Poll:** PcPc      **Coat:** ED/ED      **Pedigree Assured:** YES

**SIRE:** CHAMPAGNE PRETENDER D1 (ET) (P) (Speckled)  
**WARATAH J30 (AI) (ET) (P) (White)**  
WARATAH EMBER E26 (ET) (White)

HWY. 4 SPECKLE PARK 2H (Speckled)  
**DAM: WARATAH AMY E27 (ET) (P) (White)**  
PRAIRIE HILL AMY'S GIRL 21K (Speckled)

**Waratah J30 x Baker x Masterplan**

Waratah Poseidon P150, 100% Waratah born and bred with Waratah J30 as the sire and Waratah E27 as the Dam. Brother to lots 161 and 154. Top 10% for IMF and 15% for Gestation Length, Rib and Rump Fat.

Raw Data	
Birth Weight (kg)	37
Scrotal Size (cm)	34



**JULY 2020 SPECKLE PARK GROUP BREEDPLAN**

	Gestation Length	Birth Weight	200 Day Wt	400 Day Wt	600 Day Wt	Mat Cow Wt	Milk	Scrotal Size	Carcase Wt	Eye Muscle Area	Rib Fat	Rump Fat	Retail Beef Yield	IMF
<b>EBV</b>	<b>-0.6</b>	<b>+0.6</b>	<b>+13</b>	<b>+19</b>	<b>+26</b>	<b>+28</b>		<b>+0.1</b>	<b>+16</b>	<b>+0.1</b>	<b>+0.6</b>	<b>+0.9</b>	<b>-0.9</b>	<b>+0.6</b>
<i>Acc</i>	42%	65%	60%	60%	66%	54%		65%	53%	41%	48%	48%	45%	36%

Purchaser:..... \$.....





**LOT 173 WARATAH PROUDLY P59**

**LST P59**

**Born:** 15/08/2018    **Colour:** White    **Myostatin:** F    **Poll:** PcPc    **Coat:** ED/ED    **Pedigree Assured:** YES

LEGACY LEFT JAB 35X (Leopard)  
**SIRE: PONDEROSA CHUCK 24C (P) (Speckled)**  
U LITTLE REDNECK OF MX 12U (P) (Speckled)

WARATAH JUST CHILLIN J154 (AI) (ET) (White)  
**DAM: WARATAH F2 KARA L106 (White)**  
WARATAH KARA J84 (AI) (P) (White)

**Chuck x Just Chillin x Crikey**

Waratah Proudly P59 is out of Waratah Kara L106, Lot 36, by the extremely fertile bull Ponderosa Chuck. Top 10% for Rib and Rump Fat.

Raw Data	
Birth Weight (kg)	33
Scrotal Size (cm)	34



**Sire: Ponderosa Chuck 24U**

**JULY 2020 SPECKLE PARK GROUP BREEDPLAN**

	Gestation Length	Birth Weight	200 Day Wt	400 Day Wt	600 Day Wt	Mat Cow Wt	Milk	Scrotal Size	Carcase Wt	Eye Muscle Area	Rib Fat	Rump Fat	Retail Beef Yield	IMF
<b>EBV</b>	<b>+0.8</b>	<b>+1.3</b>	<b>+9</b>	<b>+12</b>	<b>+14</b>	<b>+16</b>		<b>-0.1</b>	<b>+7</b>	<b>-0.1</b>	<b>+0.9</b>	<b>+1.2</b>	<b>-0.9</b>	<b>+0.3</b>
Acc	33%	57%	53%	54%	63%	49%		65%	49%	37%	45%	45%	42%	32%

Purchaser:..... \$.....

**LOT 174 WARATAH PROMISE P257**

**LST P257**

**Born:** 29/11/2018    **Colour:** White    **Myostatin:** F    **Poll:** PcPc    **Coat:** ED/ED    **Pedigree Assured:** YES

CODIAK CRIKEY GNK 13U (P) (Speckled)  
**SIRE: WARATAH JARRARD J17 (AI) (ET) (P) (White)**  
WATTLE GROVE 60W MELISSA G46 (ET) (Speckled)

WATTLE GROVE MOONSHINE E10 (ET) (White)  
**DAM: WARATAH SPANISH ANGEL J187 (AI) (ET) (P) (Speckled)**  
WARATAH SPANISH ANGEL F15 (ET) (P) (Black)

**Jarrard x Moonshine x King George**

Waratah Promise P257 is full brother to show winning female Waratah Spanish Angel M124, Lot 38 and brother to Lot 170 and 210. Out of the super donor cow Waratah Spanish Angel J187 who is Lot 12. A bull showing good shape and length as he strides out over the ground. Top 5% Rib and Rump Fat as well as top 15% for IMF.

Raw Data	
Birth Weight (kg)	36
Scrotal Size (cm)	34.5



**JULY 2020 SPECKLE PARK GROUP BREEDPLAN**

	Gestation Length	Birth Weight	200 Day Wt	400 Day Wt	600 Day Wt	Mat Cow Wt	Milk	Scrotal Size	Carcase Wt	Eye Muscle Area	Rib Fat	Rump Fat	Retail Beef Yield	IMF
<b>EBV</b>	<b>+0.6</b>	<b>+2.4</b>	<b>+16</b>	<b>+22</b>	<b>+31</b>	<b>+36</b>	<b>+2</b>	<b>+0.3</b>	<b>+16</b>	<b>+0.4</b>	<b>+1.3</b>	<b>+1.9</b>	<b>-0.9</b>	<b>+0.4</b>
Acc	37%	59%	56%	58%	66%	54%	27%	67%	53%	43%	51%	51%	48%	40%

Purchaser:..... \$.....

**LOT 175 WARATAH PANDORA P247**

**LST P247**

**Born:** 25/11/2018    **Colour:** Leopard    **Myostatin:** F    **Poll:** PcPc    **Coat:** ED/e    **Pedigree Assured:** YES

CODIAK OSCAR GNK 8S (P) (Leopard)  
**SIRE: CODIAK SPENCER GNK 52B (P) (Leopard)**  
CODIAK WILLA GNK 13W (P) (Speckled)

WARATAH EDDIE E22 (ET) (White)  
**DAM: WARATAH AMY K145 (ET) (P) (White)**  
WARATAH H41 (AI) (ET) (P) (Speckled)

**Spencer x Eddie x King George**

Waratah Pandora P247 is a Spencer son. He looks very similar to his dear old Dad in shape and type, with good bone structure and muscling right from the front through to his rear end. Brother to lot 177 and 186. Top 10% for Retail Beef Yield.

Raw Data	
Birth Weight (kg)	36
Scrotal Size (cm)	33



**Sire: Codiak Spencer CGK 52B**

**JULY 2020 SPECKLE PARK GROUP BREEDPLAN**

	Gestation Length	Birth Weight	200 Day Wt	400 Day Wt	600 Day Wt	Mat Cow Wt	Milk	Scrotal Size	Carcase Wt	Eye Muscle Area	Rib Fat	Rump Fat	Retail Beef Yield	IMF
<b>EBV</b>	<b>+0.6</b>	<b>+0.9</b>	<b>+8</b>	<b>+12</b>	<b>+20</b>	<b>+21</b>	<b>+3</b>	<b>-0.1</b>	<b>+13</b>	<b>+0.8</b>	<b>-0.3</b>	<b>-0.3</b>	<b>+0.6</b>	<b>-0.4</b>
Acc	37%	62%	60%	61%	68%	55%	26%	68%	55%	44%	53%	53%	50%	43%

Purchaser:..... \$.....



**LOT 176 WARATAH PRICE P53**

**LST P53**

**Born:** 7/09/2018      **Colour:** Leopard      **Myostatin:** F      **Poll:** PcPc      **Coat:** ED/ED      **Pedigree Assured:** YES

LEGACY UNRIVALED 12U (P) (Speckled)  
**SIRE: CODIAK AMIGO GNK 65Y (P) (White)**  
CODIAK GNK 24T (P) (Leopard)

JSF TRADE SECRET 11A (White)  
**DAM: WARATAH PHO FINISH M126 (AI) (ET) (P) (Speckled)**  
WARATAH PHO-FINISH E23 (ET) (Black)

**Amigo x Trade Secret x John Wayne**

Waratah Price P53 is a first calf for M126 Lot 41. Being from the Pho-Finish line by Amigo, this is a good heifer bull candidate.

Raw Data	
Birth Weight (kg)	36
Scrotal Size (cm)	31



**JULY 2020 SPECKLE PARK GROUP BREEDPLAN**

	Gestation Length	Birth Weight	200 Day Wt	400 Day Wt	600 Day Wt	Mat Cow Wt	Milk	Scrotal Size	Carcase Wt	Eye Muscle Area	Rib Fat	Rump Fat	Retail Beef Yield	IMF
<b>EBV</b>	<b>+1.7</b>	<b>+1.0</b>	<b>+8</b>	<b>+13</b>	<b>+15</b>	<b>+16</b>		<b>-0.8</b>	<b>+11</b>	<b>+0.3</b>	<b>+0.5</b>	<b>+0.7</b>	<b>-0.4</b>	<b>+0.0</b>
Acc	54%	61%	56%	56%	64%	50%		65%	49%	39%	46%	46%	43%	33%

Purchaser:..... \$.....

**LOT 177 WARATAH PATTONLEA P243**

**LST P243**

**Born:** 27/11/2018      **Colour:** White      **Myostatin:** F      **Poll:** PcPc      **Coat:** ED/ED      **Pedigree Assured:** YES

CODIAK OSCAR GNK 8S (P) (Leopard)  
**SIRE: CODIAK SPENCER GNK 52B (P) (Leopard)**  
CODIAK WILLA GNK 13W (P) (Speckled)

WARATAH EDDIE E22 (ET) (White)  
**DAM: WARATAH AMY K145 (ET) (P) (White)**  
WARATAH H41 (AI) (ET) (P) (Speckled)

**Spencer x Eddie x King George**

Waratah Pattonlea P243, a part of the great Amy family as his Dam is Waratah Amy K145 Lot 4. This Spencer son will be an asset to any breeding enterprise including people chasing calving ease and growth. Brother to Lot 175 and 186. Top 10% Retail Beef Yield.

Raw Data	
Birth Weight (kg)	35
Scrotal Size (cm)	35



**JULY 2020 SPECKLE PARK GROUP BREEDPLAN**

	Gestation Length	Birth Weight	200 Day Wt	400 Day Wt	600 Day Wt	Mat Cow Wt	Milk	Scrotal Size	Carcase Wt	Eye Muscle Area	Rib Fat	Rump Fat	Retail Beef Yield	IMF
<b>EBV</b>	<b>+0.6</b>	<b>+1.1</b>	<b>+10</b>	<b>+14</b>	<b>+24</b>	<b>+26</b>	<b>+3</b>	<b>-0.6</b>	<b>+16</b>	<b>+1.0</b>	<b>-0.2</b>	<b>-0.2</b>	<b>+0.6</b>	<b>-0.4</b>
Acc	37%	62%	60%	61%	68%	55%	26%	68%	55%	44%	53%	53%	50%	43%

Purchaser:..... \$.....

**LOT 178 WARATAH PRINCE CHARMING P268**

**LST P268**

**Born:** 30/11/2018      **Colour:** White      **Myostatin:** F      **Poll:** PcPc      **Coat:** ED/e      **Pedigree Assured:** YES

LEGACY TURNPIKE CRUISER 27T (P) (Leopard)  
**SIRE: CN ZPOTZ ZAZU 2Z (Speckled)**  
PRAIRIE HILL NIRVANA 4N (Speckled)

CODIAK AMIGO GNK 65Y (P) (White)  
**DAM: WARATAH EMBER L511 (ET) (P) (Speckled)**  
WARATAH EMBER E26 (ET)

**Zazu x Amigo x Samson**

Waratah Prince Charming P268, is ready to charm his new lady friends once he gets to his new residence! He shows some good length in the body from his sire, and comes from Waratah Ember L511 that great milking female Lot 17. Top 5% Scrotal Size and top 10% for IMF.

Raw Data	
Birth Weight (kg)	36
Scrotal Size (cm)	36



**JULY 2020 SPECKLE PARK GROUP BREEDPLAN**

	Gestation Length	Birth Weight	200 Day Wt	400 Day Wt	600 Day Wt	Mat Cow Wt	Milk	Scrotal Size	Carcase Wt	Eye Muscle Area	Rib Fat	Rump Fat	Retail Beef Yield	IMF
<b>EBV</b>	<b>-0.1</b>	<b>+1.2</b>	<b>+11</b>	<b>+14</b>	<b>+19</b>	<b>+23</b>		<b>+0.8</b>	<b>+7</b>	<b>-0.6</b>	<b>+0.4</b>	<b>+0.7</b>	<b>-1.1</b>	<b>+0.6</b>
Acc	42%	62%	57%	59%	67%	54%		69%	53%	42%	51%	51%	48%	38%

Purchaser:..... \$.....





**LOT 179 WARATAH POWELL P33**

**LST P33**

**Born:** 2/08/2018      **Colour:** White      **Myostatin:** F      **Poll:** PcPc      **Coat:** ED/e      **Pedigree Assured:** YES

YOGI GOES REDNECK (Speckled)  
**SIRE: JSF TRADE SECRET 11A (White)**  
MONNERY RIVER 7W (P) (Speckled)

P.A.R. PAPA RAZZI 6P (Speckled)  
**DAM: WARATAH EMBER J185 (AI) (ET) (P) (White)**  
WARATAH EMBER E26 (ET) (White)

**Trade Secret x Razzi x Samson**

Waratah Powell P33, is a brother to Lots 138, 162 and out of our marvellous donor female Lot 14 Waratah Ember J185. Top 1% Gestation Length & Birth Weight.

Raw Data	
Birth Weight (kg)	30
Scrotal Size (cm)	37



**JULY 2020 SPECKLE PARK GROUP BREEDPLAN**

	Gestation Length	Birth Weight	200 Day Wt	400 Day Wt	600 Day Wt	Mat Cow Wt	Milk	Scrotal Size	Carcase Wt	Eye Muscle Area	Rib Fat	Rump Fat	Retail Beef Yield	IMF
<b>EBV</b>	<b>-2.7</b>	<b>-1.8</b>	<b>+5</b>	<b>+9</b>	<b>+9</b>	<b>+10</b>		<b>+0.0</b>	<b>+8</b>	<b>-0.1</b>	<b>+0.3</b>	<b>+0.5</b>	<b>-0.5</b>	<b>+0.1</b>
Acc	42%	62%	57%	57%	63%	51%		46%	50%	39%	47%	47%	45%	36%

Purchaser:..... \$.....

**LOT 180 WARATAH PASSIONATE P104**

**LST P104**

**Born:** 16/08/2018      **Colour:** Speckled      **Myostatin:** F      **Poll:** PcPc      **Coat:** ED/e      **Pedigree Assured:** YES

LEGACY TURNPIKE CRUISER 27T (P) (Leopard)  
**SIRE: CN ZPOTZ ZAZU 2Z (White)**  
PRAIRIE HILL NIRVANA 4N (Speckled)

P.A.R. PAPA RAZZI 6P (Speckled)  
**DAM: WARATAH SPANISH ANGEL L105 (ET) (Black)**  
WARATAH SPANISH ANGEL F12 (ET) (P) (Speckled)

**Zazu x Razzi x King George**

Waratah Passionate P104, is a son of Waratah Spanish Angel L105 lot 37 and goes back to Waratah Spanish Angel F12 Lot 2 on the Dam side. Top 5% Scrotal Size and top 10% Gestation Length.

Raw Data	
Birth Weight (kg)	38
Scrotal Size (cm)	37



**JULY 2020 SPECKLE PARK GROUP BREEDPLAN**

	Gestation Length	Birth Weight	200 Day Wt	400 Day Wt	600 Day Wt	Mat Cow Wt	Milk	Scrotal Size	Carcase Wt	Eye Muscle Area	Rib Fat	Rump Fat	Retail Beef Yield	IMF
<b>EBV</b>	<b>-1.0</b>	<b>+0.3</b>	<b>+9</b>	<b>+8</b>	<b>+11</b>	<b>+15</b>		<b>+1.0</b>	<b>+4</b>	<b>-0.9</b>	<b>+0.2</b>	<b>+0.3</b>	<b>-0.7</b>	<b>+0.3</b>
Acc	53%	60%	55%	56%	65%	51%		67%	51%	41%	49%	49%	46%	35%

Purchaser:..... \$.....

**LOT 181 WARATAH PEITER P177**

**LST P177**

**Born:** 25/09/2018      **Colour:** Speckled      **Myostatin:** C      **Poll:** PcPc      **Coat:** ED/ED      **Pedigree Assured:** YES

CODIAK OSCAR GNK 8S (P) (Leopard)  
**SIRE: CODIAK SPENCER GNK 52B (P) (Leopard)**  
CODIAK WILLA GNK 13W (P) (Speckled)

WARATAH FLASH F7(ET) (White)  
**DAM: WARATAH AMY K144 (ET) (P) (Speckled)**  
WARATAH AMY E25 (ET) (P) (Black)

**Spencer x Flash x Baker**

Waratah Peiter P177, a thick deep bodied Spencer son out of Lot 5 Waratah Amy K144 and Brother to Lot 137 and 169. Top 5% Retail Beef Yield.

Raw Data	
Birth Weight (kg)	38
Scrotal Size (cm)	34



**JULY 2020 SPECKLE PARK GROUP BREEDPLAN**

	Gestation Length	Birth Weight	200 Day Wt	400 Day Wt	600 Day Wt	Mat Cow Wt	Milk	Scrotal Size	Carcase Wt	Eye Muscle Area	Rib Fat	Rump Fat	Retail Beef Yield	IMF
<b>EBV</b>	<b>+0.5</b>	<b>+0.8</b>	<b>+9</b>	<b>+13</b>	<b>+21</b>	<b>+21</b>	<b>+4</b>	<b>-0.4</b>	<b>+13</b>	<b>+0.3</b>	<b>-0.7</b>	<b>-0.9</b>	<b>+0.8</b>	<b>-0.6</b>
Acc	39%	64%	61%	62%	68%	55%	25%	64%	56%	45%	54%	54%	51%	44%

Purchaser:..... \$.....





**LOT 182 WARATAH PRINCE P256**

**LST P256**

**Born:** 27/11/2018    **Colour:** White    **Myostatin:** F    **Poll:** PcPc    **Coat:** ED/ED    **Pedigree Assured:** YES

LEGACY LEFT JAB 35X (Leopard)  
**SIRE: PONDEROSA CHUCK 24C (P) (Speckled)**  
U LITTLE REDNECK OF MX 12U (P) (Speckled)

WATTLE GROVE MOONSHINE E10 (ET) (White)  
**DAM: WARATAH PHO-FINISH J155 (AI) (ET) (P) (Speckled)**  
WARATAH PHO-FINISH E23 (ET) (Black)

**Chuck x Moonshine x John Wayne**

Waratah Prince P256, carries all the same genetics in his body as Lot's 134 and 139, read those comments for an idea of this young bull's potential. Mother Lot 7, WOW!

Raw Data	
Birth Weight (kg)	36
Scrotal Size (cm)	33



**JULY 2020 SPECKLE PARK GROUP BREEDPLAN**

	Gestation Length	Birth Weight	200 Day Wt	400 Day Wt	600 Day Wt	Mat Cow Wt	Milk	Scrotal Size	Carcase Wt	Eye Muscle Area	Rib Fat	Rump Fat	Retail Beef Yield	IMF
<b>EBV</b>	<b>+0.0</b>	<b>+1.9</b>	<b>+18</b>	<b>+25</b>	<b>+34</b>	<b>+37</b>		<b>+0.4</b>	<b>+20</b>	<b>+0.6</b>	<b>+0.4</b>	<b>+0.6</b>	<b>-0.3</b>	<b>+0.3</b>
Acc	38%	56%	48%	46%	52%	41%		46%	40%	29%	36%	36%	34%	29%

Purchaser:..... \$.....

**LOT 183 WARATAH POWERPACK P248**

**LST P248**

**Born:** 28/11/2018    **Colour:** White    **Myostatin:** F    **Poll:** PcPc    **Coat:** ED/ED    **Pedigree Assured:** YES

LEGACY TURNPIKE CRUISER 27T (P) (Leopard)  
**SIRE: CN ZPOTZ ZAZU 2Z (White)**  
PRAIRIE HILL NIRVANA 4N (Speckled)

CODIAK AMIGO GNK 65Y (P) (White)  
**DAM: WARATAH EMBER L511 (ET) (P) (Speckled)**  
WARATAH EMBER E26 (ET) (White)

**Zazu x Amigo x Samson**

Waratah Powerpack P248, these are younger bulls here at the end of the catalogue born late November. A nice white bull from Waratah Ember L511, by Zazu. All the right ingredients here to make those great Speckle Park calves. Top 5% Scrotal Size and top 10% IMF.

Raw Data	
Birth Weight (kg)	37
Scrotal Size (cm)	35.5



**JULY 2020 SPECKLE PARK GROUP BREEDPLAN**

	Gestation Length	Birth Weight	200 Day Wt	400 Day Wt	600 Day Wt	Mat Cow Wt	Milk	Scrotal Size	Carcase Wt	Eye Muscle Area	Rib Fat	Rump Fat	Retail Beef Yield	IMF
<b>EBV</b>	<b>-0.1</b>	<b>+0.9</b>	<b>+9</b>	<b>+10</b>	<b>+13</b>	<b>+15</b>		<b>+0.7</b>	<b>+4</b>	<b>-0.7</b>	<b>+0.2</b>	<b>+0.3</b>	<b>-0.9</b>	<b>+0.5</b>
Acc	42%	62%	57%	59%	67%	54%		69%	53%	42%	51%	51%	48%	38%

Purchaser:..... \$.....

**LOT 184 WARATAH PARLON P133**

**LST P133**

**Born:** 10/12/2018    **Colour:** White    **Myostatin:** F    **Poll:** PcPc    **Coat:** ED/ED    **Pedigree Assured:** YES

YOGI GOES REDNECK (Speckled)  
**SIRE: JSF TRADE SECRET 11A (White)**  
MONNERY RIVER 7W (P) (Speckled)

WARATAH FLASH F7(ET) (White)  
**DAM: WARATAH AMY K144 (ET) (P) (Speckled)**  
WARATAH AMY E25 (ET) (P) (Black)

**Trade Secret x Flash x Baker**

Waratah Parlon P133, has three brothers in this sale Lots 119, 122, and 147, Dam is Lot 5. Top 5% IMF and top 10% Birth Weight.

Raw Data	
Birth Weight (kg)	35
Scrotal Size (cm)	35



**JULY 2020 SPECKLE PARK GROUP BREEDPLAN**

	Gestation Length	Birth Weight	200 Day Wt	400 Day Wt	600 Day Wt	Mat Cow Wt	Milk	Scrotal Size	Carcase Wt	Eye Muscle Area	Rib Fat	Rump Fat	Retail Beef Yield	IMF
<b>EBV</b>	<b>-2.0</b>	<b>-0.3</b>	<b>+12</b>	<b>+18</b>	<b>+25</b>	<b>+26</b>		<b>+0.3</b>	<b>+15</b>	<b>-0.2</b>	<b>-0.2</b>	<b>-0.3</b>	<b>-0.1</b>	<b>-0.1</b>
Acc	43%	62%	54%	52%	56%	45%		49%	44%	34%	42%	42%	40%	35%

Purchaser:..... \$.....



**LOT 185 WARATAH PLAYFULNESS P113**

**LST P113**

**Born:** 4/09/2018      **Colour:** White      **Myostatin:** F      **Poll:** PcPc      **Coat:** ED/ED      **Pedigree Assured:** YES

LEGACY TURNPIKE CRUISER 27T (P) (Leopard)

**SIRE: CN ZPOTZ ZAZU 2Z (White)**

PRAIRIE HILL NIRVANA 4N (Speckled)

WARATAH EDDIE E22 (ET) (White)

**DAM: WARATAH H28 (AI) (ET) (P) (Speckled)**

WARATAH EMBER E26 (ET) (White)

**Zazu x Eddie x Samson**

Waratah Playfulness P113 is out of that nice large framed white cow Waratah Ember H23 joined to Zazu. Brother to lots 142 and 163. Top 10% Birth Weight and IMF. Rib and Rump is in the top 15%.

Raw Data	
Birth Weight (kg)	37
Scrotal Size (cm)	35



**JULY 2020 SPECKLE PARK GROUP BREEDPLAN**

	Gestation Length	Birth Weight	200 Day Wt	400 Day Wt	600 Day Wt	Mat Cow Wt	Milk	Scrotal Size	Carcase Wt	Eye Muscle Area	Rib Fat	Rump Fat	Retail Beef Yield	IMF
<b>EBV</b>	-0.4	-0.3	+5	+5	+5	+8		+0.4	+1	-1.1	+0.6	+1.0	-1.4	+0.5
<i>Acc</i>	40%	61%	56%	57%	66%	52%		67%	52%	42%	50%	50%	47%	37%

Purchaser:..... \$.....

**LOT 186 WARATAH PILOT P259**

**LST P259**

**Born:** 28/11/2018      **Colour:** White      **Myostatin:** F      **Poll:** PcPc      **Coat:** ED/e      **Pedigree Assured:** YES

CODIAK OSCAR GNK 8S (P) (Leopard)

**SIRE: CODIAK SPENCER GNK 52B (P) (Leopard)**

CODIAK WILLA GNK 13W (P) (Speckled)

WARATAH EDDIE E22 (ET) (White)

**DAM: WARATAH AMY K145 (ET) (P) (White)**

WARATAH H41 (AI) (ET) (P) (Speckled)

**Spencer x Eddie x King George**

Waratah Pilot P259, is the last of the Waratah Speckle Park bull on offer here today, he has brothers in lots, 175 and 177, mother is Lot 4. Top 5% Retail Beef Yield.

Raw Data	
Birth Weight (kg)	35
Scrotal Size (cm)	31



**JULY 2020 SPECKLE PARK GROUP BREEDPLAN**

	Gestation Length	Birth Weight	200 Day Wt	400 Day Wt	600 Day Wt	Mat Cow Wt	Milk	Scrotal Size	Carcase Wt	Eye Muscle Area	Rib Fat	Rump Fat	Retail Beef Yield	IMF
<b>EBV</b>	+0.6	+0.8	+8	+11	+19	+18	+3	-0.9	+13	+0.8	-0.7	-0.9	+0.8	-0.5
<i>Acc</i>	37%	62%	60%	61%	68%	55%	26%	68%	55%	44%	53%	53%	50%	43%

Purchaser:..... \$.....







**LOT 187 WARATAH EMBER P206**

**LST P206**

**Born:** 20/09/2018      **Colour:**      **Myostatin:** F      **Poll:** HPC      **Coat:** ED/ED      **Pedigree Assured:** -

A & W 15R (P) (Leopard)  
**SIRE: HS UNTAPPED 3A (Speckled)**  
NOTTA 2R PRETENDER 4T (P) (Speckled)  
CODIAK AMIGO GNK 65Y (P) (White)

**DAM: WARATAH EMBER L511 (ET) (P) (Speckled)**  
WARATAH EMBER E26 (ET)

Raw Data	
Birth Weight (kg)	--
Weight (kg)	6.6

**WITHDRAWN**



AI'd on 28/5/2020 to Movin Zpotz Dickey 34D. Back up sire Waratah Porshe P80. PTIC Details available sale day.

**JULY 2020 SPECKLE PARK GROUP BREEDPLAN**

	Gestation Length	Birth Weight	200 Day Wt	400 Day Wt	600 Day Wt	Mat Cow Wt	Milk	Scrotal Size	Carcase Wt	Eye Muscle Area	Rib Fat	Rump Fat	Retail Beef Yield	IMF
<b>EBV</b>	<b>+0.5</b>	<b>+0.9</b>	<b>+8</b>	<b>+13</b>	<b>+21</b>	<b>+24</b>		<b>+0.4</b>	<b>+12</b>	<b>+0.5</b>	<b>+0.2</b>	<b>+0.2</b>	<b>-0.3</b>	<b>+0.6</b>
Acc	43%	63%	60%	60%	67%	54%		48%	54%	40%	58%	58%	54%	49%

Purchaser:..... \$.....

**LOT 188 WARATAH PHO-FINISH P16**

**LST P16**

**Born:** 5/08/2018      **Colour:** White      **Myostatin:** F      **Poll:** PcPc      **Coat:** ED/ED      **Pedigree Assured:** YES

CHAMPAGNE PRETENDER D1 (ET) (P) (Speckled)

**SIRE: WARATAH J30 (AI) (ET) (P) (White)**  
WARATAH EMBER E26 (ET) (White)

JSF TRADE SECRET 11A (White)  
**DAM: WARATAH PHO FINISH M137 (AI) (ET) (Speckled)**  
WARATAH PHO-FINISH E23 (ET) (Black)

**Waratah J30 x Trade Secret x John Wayne**

Waratah Pho-Finish P16 is an embryo calf from Waratah Pho-Finish M137 and Grand Dam Waratah Pho-finish E23 Lot 6. 100% Aussie bloodlines with Waratah J30 as her sire. AI'd on 28/5/2020 to Movin Zpotz Dickey 34D. Back up sire Waratah Porshe P80. PTIC details available sale day. Top 10% Gestation Length and top 15% Birth Weight.

Raw Data	
Birth Weight (kg)	35
Weight (kg)	387
P8 Fat (mm)	5
Rib Fat (mm)	4
EMA (cm <sup>2</sup> )	61
IMF (%)	5.7



**JULY 2020 SPECKLE PARK GROUP BREEDPLAN**

	Gestation Length	Birth Weight	200 Day Wt	400 Day Wt	600 Day Wt	Mat Cow Wt	Milk	Scrotal Size	Carcase Wt	Eye Muscle Area	Rib Fat	Rump Fat	Retail Beef Yield	IMF
<b>EBV</b>	<b>-1.2</b>	<b>+0.1</b>	<b>+10</b>	<b>+15</b>	<b>+20</b>	<b>+19</b>		<b>-0.4</b>	<b>+11</b>	<b>-0.2</b>	<b>-0.1</b>	<b>+0.0</b>	<b>-0.5</b>	<b>+0.1</b>
Acc	37%	59%	56%	58%	66%	53%		43%	53%	38%	57%	57%	52%	46%

Purchaser:..... \$.....

**LOT 189 WARATAH SPANISH ANGEL P66**

**LST P66**

**Born:** 16/08/2018      **Colour:** White      **Myostatin:** F      **Poll:** PcPc      **Coat:** ED/ED      **Pedigree Assured:** YES

LEGACY LEFT JAB 35X (Leopard)

**SIRE: PONDEROSA CHUCK 24C (P) (Speckled)**  
U LITTLE REDNECK OF MX 12U (P) (Speckled)

CODIAK AMIGO GNK 65Y (P) (White)  
**DAM: WARATAH SPANISH ANGEL L103 (ET) (White)**  
WARATAH H23 (AI) (ET) (P) (Speckled)

**Chuck x Amigo x Lacerta**

Waratah Spanish Angel P66 is a daughter of Lot 35, and the new genetics on the sire side are Ponderosa Chuck. Note that this heifer has the highest IMF scan ever at Waratah of 8.1. AI'd on 28/5/2020 to Movin Zpotz Dickey 34D. Back up sire Waratah Porshe P80. PTIC details available sale day. Top 10% for Scrotal Size and IMF along with top 15% for Rib & Rump Fat.

Raw Data	
Birth Weight (kg)	38
Weight (kg)	418
P8 Fat (mm)	7
Rib Fat (mm)	6
EMA (cm <sup>2</sup> )	63
IMF (%)	8.1



**JULY 2020 SPECKLE PARK GROUP BREEDPLAN**

	Gestation Length	Birth Weight	200 Day Wt	400 Day Wt	600 Day Wt	Mat Cow Wt	Milk	Scrotal Size	Carcase Wt	Eye Muscle Area	Rib Fat	Rump Fat	Retail Beef Yield	IMF
<b>EBV</b>	<b>+0.5</b>	<b>+0.9</b>	<b>+8</b>	<b>+12</b>	<b>+14</b>	<b>+14</b>		<b>+0.6</b>	<b>+4</b>	<b>-0.6</b>	<b>+0.6</b>	<b>+0.9</b>	<b>-1.3</b>	<b>+0.6</b>
Acc	54%	59%	54%	54%	63%	49%		38%	48%	34%	53%	53%	48%	42%

Purchaser:..... \$.....





**LOT 190 WARATAH SPANISH ANGEL P278**

**LST P278**

**Born:** 22/11/2018    **Colour:** White    **Myostatin:** F    **Poll:** PcPc    **Coat:** ED/ED    **Pedigree Assured:** YES

**SIRE:** WARATAH JARRARD J17 (AI) (ET) (P) (White)  
WATTLE GROVE 60W MELISSA G46 (ET) (Speckled)  
WATTLE GROVE MOONSHINE E10 (ET) (White)  
**DAM:** WARATAH SPANISH ANGEL J187 (AI) (ET) (P) (Speckled)  
WARATAH SPANISH ANGEL F15 (ET) (P) (Black)

Raw Data	
Birth Weight (kg)	34
Weight (kg)	400
P8 Fat (mm)	6
Rib Fat (mm)	4
EMA (cm <sup>2</sup> )	69
IMF (%)	6.0



**Jarrard x Moonshine x King George**

Waratah Spanish Angel P278, her mother is Lot 12, and she's a full sister to 2018 Beef Australia Junior Champion Speckle Park female, Waratah Spanish Angel M124 Lot 38. AI'd on 28/5/2020 to Movin Zpotz Dickey 34D. Back up sire Waratah Porshe P80. PTIC details available sale day.

**JULY 2020 SPECKLE PARK GROUP BREEDPLAN**

	Gestation Length	Birth Weight	200 Day Wt	400 Day Wt	600 Day Wt	Mat Cow Wt	Milk	Scrotal Size	Carcase Wt	Eye Muscle Area	Rib Fat	Rump Fat	Retail Beef Yield	IMF
<b>EBV</b>	<b>+0.6</b>	<b>+2.8</b>	<b>+18</b>	<b>+27</b>	<b>+37</b>	<b>+41</b>	<b>+2</b>	<b>+0.4</b>	<b>+20</b>	<b>+0.7</b>	<b>+0.5</b>	<b>+0.7</b>	<b>-0.1</b>	<b>+0.1</b>
Acc	37%	58%	56%	58%	66%	54%	27%	47%	53%	41%	58%	58%	53%	47%

Purchaser:..... \$.....

**LOT 191 WARATAH SPOTS A ROAMIN P81**

**LST P81**

**Born:** 2/09/2018    **Colour:** Speckled    **Myostatin:** F    **Poll:** PcPc    **Coat:** ED/ED    **Pedigree Assured:** YES

**SIRE:** UPTO SPECS ULYSSES 25U (P) (Speckled)  
PRAIRIE HILL REBA 154F (Speckled)  
HEARTRIDGE ARIES 01W (P) (Speckled)  
**DAM:** PONDEROSA SPOTS A ROAMIN 19Y (P) (Speckled)  
PONDEROSA MIDNIGHT LADY 10U (P) (Black)

Raw Data	
Birth Weight (kg)	33
Weight (kg)	409
P8 Fat (mm)	5
Rib Fat (mm)	3
EMA (cm <sup>2</sup> )	73
IMF (%)	6.4



**Ulysses x Aries x TY205R**

First chance to secure a Waratah Spots A Roaming female. New Genetics to Waratah utilising the famous sire Up to Specs Ulysses. Half-sister to Lot 208, AI'd on 28/5/2020 to Movin Zpotz Dickey 34D. Back up sire Waratah Porshe P80. PTIC Details available sale day.

**JULY 2020 SPECKLE PARK GROUP BREEDPLAN**

	Gestation Length	Birth Weight	200 Day Wt	400 Day Wt	600 Day Wt	Mat Cow Wt	Milk	Scrotal Size	Carcase Wt	Eye Muscle Area	Rib Fat	Rump Fat	Retail Beef Yield	IMF
<b>EBV</b>	<b>+1.0</b>	<b>+2.5</b>	<b>+15</b>	<b>+20</b>	<b>+27</b>	<b>+26</b>		<b>+0.4</b>	<b>+14</b>	<b>+0.8</b>	<b>+0.1</b>	<b>+0.2</b>	<b>+0.1</b>	<b>+0.0</b>
Acc	37%	63%	62%	63%	67%	54%		51%	56%	42%	60%	60%	56%	51%

Purchaser:..... \$.....

**LOT 192 WARATAH AMY'S GIRL P63**

**LST P63**

**Born:** 16/08/2018    **Colour:** White    **Myostatin:** C    **Poll:** PcPc    **Coat:** ED/ED    **Pedigree Assured:** YES

**SIRE:** PONDEROSA CHUCK 24C (P) (Speckled)  
U LITTLE REDNECK OF MX 12U (P) (Speckled)  
CHAMPAGNE PRETENDER D1 (ET) (P) (Speckled)  
**DAM:** WARATAH AMY'S GIRL J85 (AI) (ET) (White)  
WARATAH AMY'S GIRL E15 (ET)

Raw Data	
Birth Weight (kg)	--
Weight (kg)	416
P8 Fat (mm)	8
Rib Fat (mm)	5
EMA (cm <sup>2</sup> )	68
IMF (%)	5.7



**Chuck x Pretender x Baker**

An Amy heifer combined with Ponderosa Chuck will give you a package with fertility plus. She was AI'd on 28/5/2020 to Movin Zpotz Dickey 34D. Back up sire Waratah Porshe P80. PTIC details available sale day. Top 10% for Rib and Rump Fat.

**JULY 2020 SPECKLE PARK GROUP BREEDPLAN**

	Gestation Length	Birth Weight	200 Day Wt	400 Day Wt	600 Day Wt	Mat Cow Wt	Milk	Scrotal Size	Carcase Wt	Eye Muscle Area	Rib Fat	Rump Fat	Retail Beef Yield	IMF
<b>EBV</b>	<b>+0.4</b>	<b>+1.0</b>	<b>+10</b>	<b>+12</b>	<b>+13</b>	<b>+15</b>		<b>+0.4</b>	<b>+8</b>	<b>-0.1</b>	<b>+0.8</b>	<b>+1.2</b>	<b>-0.7</b>	<b>+0.1</b>
Acc	50%	56%	53%	54%	63%	50%		39%	49%	34%	54%	54%	49%	43%

Purchaser:..... \$.....



**LOT 193 WARATAH PHO-FINISH P115**

**LST P115**

**Born:** 1/09/2018      **Colour:** Speckle      **Myostatin:** F      **Poll:** HPC      **Coat:** ED/ED      **Pedigree Assured:** YES

**SIRE: CODIAK SPENCER GNK 52B (P) (Leopard)**  
CODIAK OSCAR GNK 8S (P) (Leopard)  
CODIAK WILLA GNK 13W (P) (Speckled)

**DAM: WARATAH PHO-FINISH J155 (AI) (ET) (P) (Speckled)**  
WATTLE GROVE MOONSHINE E10 (ET) (White)  
WARATAH PHO-FINISH E23 (ET) (Black)

Raw Data	
Birth Weight (kg)	35
Weight (kg)	410
P8 Fat (mm)	6
Rib Fat (mm)	4
EMA (cm <sup>2</sup> )	70
IMF (%)	6.0



**Spencer x Moonshine x John Wayne**

Waratah Pho-Finish P115 out of the prominent female Waratah Pho-Finish J155 who sells as Lot 7.

A little different to the other siblings with Codiak Spencer as her sire.

AI'd on 28/5/2020 to Movin Zpotz Dickey 34D. Back up sire Waratah Porshe P80. PTIC details available sale day.

Top 5% IMF and Retail Beef Yield. Top 15% for Carcase Weight.

**JULY 2020 SPECKLE PARK GROUP BREEDPLAN**

	Gestation Length	Birth Weight	200 Day Wt	400 Day Wt	600 Day Wt	Mat Cow Wt	Milk	Scrotal Size	Carcase Wt	Eye Muscle Area	Rib Fat	Rump Fat	Retail Beef Yield	IMF
<b>EBV</b>	<b>+0.1</b>	<b>+1.6</b>	<b>+16</b>	<b>+23</b>	<b>+37</b>	<b>+39</b>	<b>+3</b>	<b>-0.5</b>	<b>+24</b>	<b>+1.5</b>	<b>-0.1</b>	<b>-0.1</b>	<b>+0.7</b>	<b>-0.2</b>
<i>Acc</i>	41%	65%	62%	63%	69%	56%	25%	54%	56%	44%	61%	60%	56%	51%

Purchaser:..... \$.....

**LOT 194 WARATAH URSULA P117**

**LST P117**

**Born:** 3/09/2018      **Colour:** White      **Myostatin:** F      **Poll:** PcPc      **Coat:** ED/ED      **Pedigree Assured:** YES

**SIRE: CODIAK SPENCER GNK 52B (P) (Leopard)**  
CODIAK OSCAR GNK 8S (P) (Leopard)  
CODIAK WILLA GNK 13W (P) (Speckled)

**DAM: REDNECK RANCH'S URSULA 7U (P) (Speckled)**  
REDNECK RANCH'S SAM 7S (P) (Speckled)  
REDNECK RANCH'S SALLY 2S (P) (Speckled)

Raw Data	
Birth Weight (kg)	34
Weight (kg)	410
P8 Fat (mm)	7
Rib Fat (mm)	5
EMA (cm <sup>2</sup> )	67
IMF (%)	5.8



**Spencer x Sam 7S x Moofasa**

**FIRST TIME OFFER** this set of full sisters.

There are not many of these Ursula females in the country.

They are early maturing females and what they lack in height they well and truly make up for in depth of body and length.

Sister to Lot 201 and 205.

AI'd on 28/5/2020 to Movin Zpotz Dickey 34D. Back up sire Waratah Porshe P80. PTIC details available sale day.

Top 10% Retail Beef Yield and top 15% EMA.



**JULY 2020 SPECKLE PARK GROUP BREEDPLAN**

	Gestation Length	Birth Weight	200 Day Wt	400 Day Wt	600 Day Wt	Mat Cow Wt	Milk	Scrotal Size	Carcase Wt	Eye Muscle Area	Rib Fat	Rump Fat	Retail Beef Yield	IMF
<b>EBV</b>	<b>-0.2</b>	<b>+0.6</b>	<b>+8</b>	<b>+11</b>	<b>+19</b>	<b>+18</b>		<b>-0.7</b>	<b>+13</b>	<b>+1.2</b>	<b>-0.1</b>	<b>+0.0</b>	<b>+0.6</b>	<b>-0.3</b>
<i>Acc</i>	36%	58%	54%	52%	53%	42%		49%	43%	33%	42%	42%	40%	38%

Purchaser:..... \$.....





**LOT 195 WARATAH AMY P43**

**LST P43**

**Born:** 25/07/2018    **Colour:** White    **Myostatin:** F    **Poll:** PcPc    **Coat:** ED/ED    **Pedigree Assured:** YES

YOGI GOES REDNECK (Speckled)

**SIRE: JSF TRADE SECRET 11A (White)**

MONNERY RIVER 7W (P) (Speckled)

WARATAH FLASH F7(ET) (White)

**DAM: WARATAH AMY K144 (ET) (P) (Speckled)**

WARATAH AMY E25 (ET) (P) (Black)

**Trade Secret x Flash x Baker**

Waratah Amy P43, sister to bull lots 137, 169 & 181. Part of the Waratah Amy family who produced our first ever show winning female. AI'd on 28/5/2020 to Movin Zpotz Dickey 34D. Back up sire Waratah Porshe P80. PTIC details available sale day. Top 5% Gestation Length and top 10% Birth Weight.

Raw Data	
Birth Weight (kg)	34
Weight (kg)	403
P8 Fat (mm)	6
Rib Fat (mm)	5
EMA (cm <sup>2</sup> )	72
IMF (%)	6.4



**JULY 2020 SPECKLE PARK GROUP BREEDPLAN**

	Gestation Length	Birth Weight	200 Day Wt	400 Day Wt	600 Day Wt	Mat Cow Wt	Milk	Scrotal Size	Carcase Wt	Eye Muscle Area	Rib Fat	Rump Fat	Retail Beef Yield	IMF
<b>EBV</b>	<b>-2.0</b>	<b>-0.3</b>	<b>+12</b>	<b>+18</b>	<b>+25</b>	<b>+26</b>		<b>+0.3</b>	<b>+15</b>	<b>-0.2</b>	<b>-0.2</b>	<b>-0.3</b>	<b>-0.1</b>	<b>-0.1</b>
Acc	43%	62%	54%	52%	56%	45%		49%	44%	34%	42%	42%	40%	35%

Purchaser:..... \$.....

**LOT 196 WARATAH AMY P198**

**LST P198**

**Born:** 24/09/2018    **Colour:** Leopard    **Myostatin:** C    **Poll:** PcPc    **Coat:** ED/ED    **Pedigree Assured:** YES

CODIAK OSCAR GNK 8S (P) (Leopard)

**SIRE: CODIAK SPENCER GNK 52B (P) (Leopard)**

CODIAK WILLA GNK 13W (P) (Speckled)

WARATAH FLASH F7(ET) (White)

**DAM: WARATAH AMY K144 (ET) (P) (Speckled)**

WARATAH AMY E25 (ET) (P) (Black)

**Spencer x Flash x Baker**

Waratah Amy P198 is half sister to the previous lot, as well as bull Lots 137, 169, 181. AI'd on 28/5/2020 to Movin Zpotz Dickey 34D. Back up Sire Waratah Porshe P80. PTIC details available sale day. Top 5% Retail Beef Yield and top 15% for EMA.

Raw Data	
Birth Weight (kg)	36
Weight (kg)	420
P8 Fat (mm)	4
Rib Fat (mm)	4
EMA (cm <sup>2</sup> )	73
IMF (%)	5.7



**JULY 2020 SPECKLE PARK GROUP BREEDPLAN**

	Gestation Length	Birth Weight	200 Day Wt	400 Day Wt	600 Day Wt	Mat Cow Wt	Milk	Scrotal Size	Carcase Wt	Eye Muscle Area	Rib Fat	Rump Fat	Retail Beef Yield	IMF
<b>EBV</b>	<b>+0.4</b>	<b>+1.4</b>	<b>+13</b>	<b>+22</b>	<b>+33</b>	<b>+32</b>	<b>+4</b>	<b>-0.1</b>	<b>+21</b>	<b>+1.1</b>	<b>-0.9</b>	<b>-1.2</b>	<b>+1.0</b>	<b>-0.4</b>
Acc	39%	64%	61%	62%	68%	56%	25%	50%	56%	43%	60%	60%	56%	51%

Purchaser:..... \$.....

**LOT 197 WARATAH EMBER P93**

**LST P93**

**Born:** 10/10/2018    **Colour:** White    **Myostatin:** F    **Poll:** PcPc    **Coat:** ED/e    **Pedigree Assured:** YES

SIX STAR 82U ROYAL FLESH 101Y (AI) (ET) (P) (Speckled)

**SIRE: MINNAMURRA LANCELOT L14 (AI) (P) (White)**

SIX STAR 13U PENELOPE G29 (AI) (ET) (P) (White)

P.A.R. PAPA RAZZI 6P (Speckled)

**DAM: WARATAH EMBER J185 (AI) (ET) (P) (White)**

WARATAH EMBER E26 (ET) (White)

**Lancelot x Razzi x Samson**

Waratah Ember P93 is a natural calf of lot 14. By Minnamurra Lancelot L14, you can see her early maturity and quiet nature shine through. AI'd on 28/5/2020 to Movin Zpotz Dickey 34D. Back up sire Waratah Porshe P80. PTIC details available sale day. Top 1% for EMA.

Raw Data	
Birth Weight (kg)	34
Weight (kg)	421
P8 Fat (mm)	7
Rib Fat (mm)	5
EMA (cm <sup>2</sup> )	77
IMF (%)	6.3



**JULY 2020 SPECKLE PARK GROUP BREEDPLAN**

	Gestation Length	Birth Weight	200 Day Wt	400 Day Wt	600 Day Wt	Mat Cow Wt	Milk	Scrotal Size	Carcase Wt	Eye Muscle Area	Rib Fat	Rump Fat	Retail Beef Yield	IMF
<b>EBV</b>	<b>-0.3</b>	<b>+0.5</b>	<b>+10</b>	<b>+17</b>	<b>+22</b>	<b>+20</b>		<b>+0.1</b>	<b>+17</b>	<b>+1.7</b>	<b>+0.2</b>	<b>+0.4</b>	<b>+0.4</b>	<b>+0.1</b>
Acc	37%	58%	55%	55%	63%	50%		36%	49%	35%	54%	54%	49%	43%

Purchaser:..... \$.....





**LOT 198 WARATAH SPANISH ANGEL P194**

**LST P194**

**Born:** 22/09/2018    **Colour:** White    **Myostatin:** C    **Poll:** PcPc    **Coat:** ED/e    **Pedigree Assured:** YES

LEGACY LEFT JAB 35X (Leopard)  
**SIRE: PONDEROSA CHUCK 24C (P) (Speckled)**  
 U LITTLE REDNECK OF MX 12U (P) (Speckled)  
 WATTLE GROVE MOONSHINE E10 (ET) (White)  
**DAM: WARATAH SPANISH ANGEL J194 (AI) (ET) (P) (Speckled)**  
 WARATAH SPANISH ANGEL F15 (ET) (P) (Black)

Raw Data	
Birth Weight (kg)	36
Weight (kg)	430
P8 Fat (mm)	7
Rib Fat (mm)	5
EMA (cm <sup>2</sup> )	77
IMF (%)	6.4



**Chuck x Moonshine x King George**

Waratah Spanish Angel P194 is a big white feminine female by Ponderosa Chuck. She is a daughter of Waratah Spanish Angel J194, lot 11. Her brother sells as lot 167. AI'd on 28/5/2020 to Movin Zpotz Dickey 34D. Back up sire Waratah Porshe P80. PTIC details available sale day. Top 1% for Scrotal Size.

**JULY 2020 SPECKLE PARK GROUP BREEDPLAN**

	Gestation Length	Birth Weight	200 Day Wt	400 Day Wt	600 Day Wt	Mat Cow Wt	Milk	Scrotal Size	Carcase Wt	Eye Muscle Area	Rib Fat	Rump Fat	Retail Beef Yield	IMF
<b>EBV</b>	<b>+0.7</b>	<b>+2.6</b>	<b>+18</b>	<b>+27</b>	<b>+36</b>	<b>+39</b>		<b>+1.2</b>	<b>+20</b>	<b>+1.0</b>	<b>+0.3</b>	<b>+0.5</b>	<b>+0.1</b>	<b>+0.1</b>
Acc	36%	58%	53%	53%	60%	48%		43%	47%	33%	50%	50%	45%	39%

Purchaser:..... \$.....

**LOT 199 WARATAH AMY P265**

**LST P265**

**Born:** 23/11/2018    **Colour:** White    **Myostatin:** F    **Poll:** PcPc    **Coat:** ED/ED    **Pedigree Assured:** YES

CODIAK OSCAR GNK 8S (P) (Leopard)  
**SIRE: CODIAK SPENCER GNK 52B (P) (Leopard)**  
 CODIAK WILLA GNK 13W (P) (Speckled)  
 WARATAH EDDIE E22 (ET) (White)  
**DAM: WARATAH AMY K145 (ET) (P) (White)**  
 WARATAH H41 (AI) (ET) (P) (Speckled)

Raw Data	
Birth Weight (kg)	34
Weight (kg)	370
P8 Fat (mm)	4
Rib Fat (mm)	3
EMA (cm <sup>2</sup> )	70
IMF (%)	5.5



**Dam: Waratah Amy K145**

**Spencer x Eddie x King George**

Waratah Amy P265, part of the Waratah Amy K145 progeny group (Lot 4). The first of three sisters. Her two other sisters sell at Lots 202 and 211. Top 5% Retail Beef Yield and top 15% for EMA. AI'd on 28/5/2020 to Movin Zpotz Dickey 34D. Back up Sire Waratah Porshe P80. PTIC details available sale day.

**JULY 2020 SPECKLE PARK GROUP BREEDPLAN**

	Gestation Length	Birth Weight	200 Day Wt	400 Day Wt	600 Day Wt	Mat Cow Wt	Milk	Scrotal Size	Carcase Wt	Eye Muscle Area	Rib Fat	Rump Fat	Retail Beef Yield	IMF
<b>EBV</b>	<b>+0.6</b>	<b>+1.1</b>	<b>+10</b>	<b>+15</b>	<b>+25</b>	<b>+26</b>	<b>+3</b>	<b>-0.4</b>	<b>+17</b>	<b>+1.1</b>	<b>-0.5</b>	<b>-0.6</b>	<b>+0.9</b>	<b>-0.4</b>
Acc	38%	61%	58%	59%	64%	52%	26%	50%	52%	39%	55%	55%	51%	47%

Purchaser:..... \$.....

**LOT 200 WARATAH EMBER P252**

**LST P252**

**Born:** 25/11/2018    **Colour:** White    **Myostatin:** F    **Poll:** PcPc    **Coat:** ED/e    **Pedigree Assured:** YES

LEGACY TURNPIKE CRUISER 27T (P) (Leopard)  
**SIRE: CN ZPOTZ ZAZU 2Z (White)**  
 PRAIRIE HILL NIRVANA 4N (Speckled)  
 CODIAK AMIGO GNK 65Y (P) (White)  
**DAM: WARATAH EMBER L511 (ET) (P) (Speckled)**  
 WARATAH EMBER E26 (ET)

Raw Data	
Birth Weight (kg)	34
Weight (kg)	370
P8 Fat (mm)	6
Rib Fat (mm)	4
EMA (cm <sup>2</sup> )	63
IMF (%)	6.3



**Zazu x Amigo x Samson**

Waratah Ember P252, the first female from Waratah Ember L511 (Lot 17) daughter. AI'd on 28/5/2020 to Movin Zpotz Dickey 34D. Back up Sire Waratah Porshe P80. PTIC Details available sale day. Top 5% for Scrotal Size and top 10% for IMF.

**JULY 2020 SPECKLE PARK GROUP BREEDPLAN**

	Gestation Length	Birth Weight	200 Day Wt	400 Day Wt	600 Day Wt	Mat Cow Wt	Milk	Scrotal Size	Carcase Wt	Eye Muscle Area	Rib Fat	Rump Fat	Retail Beef Yield	IMF
<b>EBV</b>	<b>-0.1</b>	<b>+1.3</b>	<b>+12</b>	<b>+14</b>	<b>+20</b>	<b>+24</b>		<b>+0.8</b>	<b>+8</b>	<b>-0.7</b>	<b>+0.3</b>	<b>+0.5</b>	<b>-0.9</b>	<b>+0.5</b>
Acc	42%	62%	57%	58%	67%	53%		50%	53%	40%	58%	58%	53%	46%

Purchaser:..... \$.....



**LOT 201 WARATAH URSULA P199**

**LST P199**

Born: 20/09/2018      Colour: Speckled      Myostatin: F      Poll: PcPc      Coat: ED/ED      Pedigree Assured: YES

CODIAK OSCAR GNK 8S (P) (Leopard)  
**SIRE: CODIAK SPENCER GNK 52B (P) (Leopard)**  
 CODIAK WILLA GNK 13W (P) (Speckled)  
 REDNECK RANCH'S SAM 7S (P) (Speckled)  
**DAM: REDNECK RANCH'S URSULA 7U (P) (Speckled)**  
 REDNECK RANCH'S SALLY 2S (P) (Speckled)

Raw Data	
Birth Weight (kg)	34
Weight (kg)	380
P8 Fat (mm)	7
Rib Fat (mm)	5
EMA (cm <sup>2</sup> )	67
IMF (%)	6.0



**Spencer x Sam 7S x Moofasa**

Waratah Ursula P199 **SECOND TIME OFFER** with this limited set of sisters.

There are only a few of these Ursula females in the country.

They are long in the body and deep right down in the flank, very early maturing females that are very low maintenance.

Sister to Lot 194 and 205.

AI'd on 28/5/2020 to Movin Zpotz Dickey 34D. Back up Sire Waratah Porshe P80. PTIC details available sale day.

Top 15% for EMA.

**JULY 2020 SPECKLE PARK GROUP BREEDPLAN**

	Gestation Length	Birth Weight	200 Day Wt	400 Day Wt	600 Day Wt	Mat Cow Wt	Milk	Scrotal Size	Carcase Wt	Eye Muscle Area	Rib Fat	Rump Fat	Retail Beef Yield	IMF
<b>EBV</b>	<b>-0.3</b>	<b>+0.3</b>	<b>+7</b>	<b>+10</b>	<b>+18</b>	<b>+18</b>		<b>-0.8</b>	<b>+11</b>	<b>+1.1</b>	<b>+0.4</b>	<b>+0.6</b>	<b>+0.1</b>	<b>-0.1</b>
<i>Acc</i>	40%	73%	62%	59%	60%	46%		49%	48%	40%	57%	57%	54%	50%

Purchaser:..... \$.....

**LOT 202 WARATAH AMY P258**

**LST P258**

Born: 24/11/2018      Colour: White      Myostatin: F      Poll: PcPc      Coat: ED/e      Pedigree Assured: YES

CODIAK OSCAR GNK 8S (P) (Leopard)  
**SIRE: CODIAK SPENCER GNK 52B (P) (Leopard)**  
 CODIAK WILLA GNK 13W (P) (Speckled)  
 WARATAH EDDIE E22 (ET) (White)  
**DAM: WARATAH AMY K145 (ET) (P) (White)**  
 WARATAH H41 (AI) (ET) (P) (Speckled)

Raw Data	
Birth Weight (kg)	34
Weight (kg)	358
P8 Fat (mm)	5
Rib Fat (mm)	4
EMA (cm <sup>2</sup> )	67
IMF (%)	5.3



**Spencer x Eddie x King George**

Waratah Amy P258 part of the Waratah Amy K145 progeny group (Lot 4).

The second of three sisters. Her two other sisters sell at Lots 199 and 211. AI'd on 28/5/2020 to Movin Zpotz Dickey 34D. Back up Sire Waratah Porshe P80. PTIC details available sale day.

Top 15% for Retail Beef Yield.

**JULY 2020 SPECKLE PARK GROUP BREEDPLAN**

	Gestation Length	Birth Weight	200 Day Wt	400 Day Wt	600 Day Wt	Mat Cow Wt	Milk	Scrotal Size	Carcase Wt	Eye Muscle Area	Rib Fat	Rump Fat	Retail Beef Yield	IMF
<b>EBV</b>	<b>+0.6</b>	<b>+1.0</b>	<b>+9</b>	<b>+13</b>	<b>+22</b>	<b>+23</b>	<b>+3</b>	<b>-0.5</b>	<b>+14</b>	<b>+0.8</b>	<b>-0.2</b>	<b>-0.2</b>	<b>+0.5</b>	<b>-0.4</b>
<i>Acc</i>	38%	61%	58%	59%	64%	52%	26%	50%	52%	39%	55%	55%	51%	47%

Purchaser:..... \$.....





**LOT 203 WARATAH TEEKA P254**

**LST P254**

**Born:** 24/11/2018      **Colour:** Speckled      **Myostatin:** F      **Poll:** PcPc      **Coat:** ED/ED      **Pedigree Assured:** YES

LEGACY TURNPIKE CRUISER 27T (P) (Leopard)

**SIRE: CN ZPOTZ ZAZU 2Z (White)**

PRAIRIE HILL NIRVANA 4N (Speckled)

STAR BANK KING GEORGE 82U (P) (Speckled)

**DAM: WARATAH TEEKA J107 (AI) (ET) (P) (Black)**

WATTLE GROVE 50S TEEKA G23 (ET) (Speckled)

Raw Data	
Birth Weight (kg)	32
Weight (kg)	340
P8 Fat (mm)	6
Rib Fat (mm)	4
EMA (cm <sup>2</sup> )	60
IMF (%)	5.0



**Zazu x King George x John Wayne**

Waratah Teeka P254 by Zazu an alert athletic heifer with even fat cover! Top 5% for Scrotal Size. AI'd on 28/5/2020 to Movin Zpotz Dickey 34D. Back up Sire Waratah Porshe P80. PTIC details available sale day.

**JULY 2020 SPECKLE PARK GROUP BREEDPLAN**

	Gestation Length	Birth Weight	200 Day Wt	400 Day Wt	600 Day Wt	Mat Cow Wt	Milk	Scrotal Size	Carcase Wt	Eye Muscle Area	Rib Fat	Rump Fat	Retail Beef Yield	IMF
<b>EBV</b>	<b>+0.5</b>	<b>+2.0</b>	<b>+14</b>	<b>+14</b>	<b>+25</b>	<b>+32</b>		<b>+1.1</b>	<b>+9</b>	<b>-0.7</b>	<b>+0.3</b>	<b>+0.5</b>	<b>-0.7</b>	<b>+0.0</b>
Acc	44%	63%	58%	59%	67%	54%		50%	53%	41%	58%	58%	54%	47%

Purchaser:..... \$.....

**LOT 204 WARATAH AMY P87**

**LST P87**

**Born:** 2/09/2018      **Colour:** Speckled      **Myostatin:** C      **Poll:** PcPc      **Coat:** ED/e      **Pedigree Assured:** YES

LEGACY LEFT JAB 35X (Leopard)

**SIRE: PONDEROSA CHUCK 24C (P) (Speckled)**

U LITTLE REDNECK OF MX 12U (P) (Speckled)

WARATAH EDDIE E22 (ET) (White)

**DAM: WARATAH AMY K145 (ET) (P) (White)**

WARATAH H41 (AI) (ET) (P) (Speckled)

Raw Data	
Birth Weight (kg)	34
Weight (kg)	--
P8 Fat (mm)	--
Rib Fat (mm)	--
EMA (cm <sup>2</sup> )	--
IMF (%)	--



**Chuck x Eddie x King George**

Waratah Amy P87, part of the Waratah Amy K145 x Chuck family. AI'd on 28/5/2020 to Movin Zpotz Dickey 34D. Back up Sire Waratah Porshe P80. PTIC Details available sale day.

**JULY 2020 SPECKLE PARK GROUP BREEDPLAN**

	Gestation Length	Birth Weight	200 Day Wt	400 Day Wt	600 Day Wt	Mat Cow Wt	Milk	Scrotal Size	Carcase Wt	Eye Muscle Area	Rib Fat	Rump Fat	Retail Beef Yield	IMF
<b>EBV</b>	<b>+0.5</b>	<b>+1.5</b>	<b>+13</b>	<b>+17</b>	<b>+24</b>	<b>+26</b>		<b>+0.4</b>	<b>+13</b>	<b>+0.1</b>	<b>+0.3</b>	<b>+0.5</b>	<b>-0.4</b>	<b>+0.1</b>
Acc	34%	53%	45%	44%	50%	40%		42%	38%	26%	34%	33%	31%	27%

Purchaser:..... \$.....

**LOT 205 WARATAH URSULA P86**

**LST P86**

**Born:** 2/09/2018      **Colour:** White      **Myostatin:** F      **Poll:** PcPc      **Coat:** ED/ED      **Pedigree Assured:** YES

CODIAK OSCAR GNK 8S (P) (Leopard)

**SIRE: CODIAK SPENCER GNK 52B (P) (Leopard)**

CODIAK WILLA GNK 13W (P) (Speckled)

REDNECK RANCH'S SAM 7S (P) (Speckled)

**DAM: REDNECK RANCH'S URSULA 7U (P) (Speckled)**

REDNECK RANCH'S SALLY 2S (P) (Speckled)

Raw Data	
Birth Weight (kg)	35
Weight (kg)	353
P8 Fat (mm)	5
Rib Fat (mm)	3
EMA (cm <sup>2</sup> )	66
IMF (%)	4.9



**Spencer x Sam 7S x Moofasa**

Waratah Ursula P86 This is your last chance for one of this rare group of sisters, there are not many of these Ursula females in the country, just look at the body length. Sister to Lot 194 and 201. AI'd on 28/5/2020 to Movin Zpotz Dickey 34D. Back up Sire Waratah Porshe P80. PTIC details available sale day. Top 10% for Retail Beef Yield.

**JULY 2020 SPECKLE PARK GROUP BREEDPLAN**

	Gestation Length	Birth Weight	200 Day Wt	400 Day Wt	600 Day Wt	Mat Cow Wt	Milk	Scrotal Size	Carcase Wt	Eye Muscle Area	Rib Fat	Rump Fat	Retail Beef Yield	IMF
<b>EBV</b>	<b>-0.2</b>	<b>+0.3</b>	<b>+6</b>	<b>+8</b>	<b>+14</b>	<b>+13</b>		<b>-0.8</b>	<b>+10</b>	<b>+1.0</b>	<b>-0.1</b>	<b>-0.1</b>	<b>+0.6</b>	<b>-0.5</b>
Acc	36%	62%	60%	61%	66%	53%		49%	54%	40%	59%	59%	54%	50%

Purchaser:..... \$.....





**LOT 206 WARATAH EMBER P189**

**LST P189**

**Born:** 24/09/2018    **Colour:** White    **Myostatin:** F    **Poll:** PcPc    **Coat:** ED/ED    **Pedigree Assured:** YES

**SIRE: CODIAK SPENCER GNK 52B (P) (Leopard)**  
CODIAK OSCAR GNK 8S (P) (Leopard)  
CODIAK WILLA GNK 13W (P) (Speckled)

**DAM: WARATAH EMBER L511 (ET) (P) (Speckled)**  
CODIAK AMIGO GNK 65Y (P) (White)  
WARATAH EMBER E26 (ET)

Raw Data	
Birth Weight (kg)	34
Weight (kg)	377
P8 Fat (mm)	7
Rib Fat (mm)	5
EMA (cm <sup>2</sup> )	57
IMF (%)	6.4



**Spencer x Amigo x Samson**

Waratah Ember P189, and member of the Ember family which has produced 2 sale topping females over the years. This is the first heifer from L511 by Spencer. AI'd on 28/5/2020 to Movin Zpotz Dickey 34D. Back up Sire Waratah Porshe P80. PTIC details available sale day.

**JULY 2020 SPECKLE PARK GROUP BREEDPLAN**

	Gestation Length	Birth Weight	200 Day Wt	400 Day Wt	600 Day Wt	Mat Cow Wt	Milk	Scrotal Size	Carcase Wt	Eye Muscle Area	Rib Fat	Rump Fat	Retail Beef Yield	IMF
<b>EBV</b>	<b>+0.7</b>	<b>+0.8</b>	<b>+5</b>	<b>+7</b>	<b>+12</b>	<b>+13</b>		<b>-0.5</b>	<b>+5</b>	<b>+0.1</b>	<b>+0.2</b>	<b>+0.4</b>	<b>-0.4</b>	<b>+0.1</b>
Acc	39%	62%	58%	58%	64%	51%		51%	52%	39%	55%	55%	51%	46%

Purchaser:..... \$.....

**LOT 207 WARATAH SPANISH ANGEL P124**

**LST P124**

**Born:** 24/11/2018    **Colour:** Speckled    **Myostatin:** F    **Poll:** PcPc    **Coat:** ED/ED    **Pedigree Assured:** YES

**SIRE: JSF TRADE SECRET 11A (White)**  
YOGI GOES REDNECK (Speckled)  
MONNERY RIVER 7W (P) (Speckled)

**DAM: WARATAH SPANISH ANGEL F15 (ET) (P) (Black)**  
STAR BANK KING GEORGE 82U (P) (Speckled)  
RIVER HILL SPANISH ANGEL 5S (P) (Black)

**Trade Secret x King George x Moofasa**

Waratah Spanish Angel P124. Sister to Lot 146 and her Dam is Lot 9. P124 has a very good IMF Scan of 7.2 and this heifer's brother was the lead bull in the 2019 Waratah speckle Park Sale. AI'd on 28/5/2020 to Movin Zpotz Dickey 34D. Back up Sire Waratah Porshe P80. PTIC details available sale day. Top 5% for Gestation Length and Scrotal Size

Raw Data	
Birth Weight (kg)	34
Weight (kg)	348
P8 Fat (mm)	6
Rib Fat (mm)	4
EMA (cm <sup>2</sup> )	68
IMF (%)	7.2



**JULY 2020 SPECKLE PARK GROUP BREEDPLAN**

	Gestation Length	Birth Weight	200 Day Wt	400 Day Wt	600 Day Wt	Mat Cow Wt	Milk	Scrotal Size	Carcase Wt	Eye Muscle Area	Rib Fat	Rump Fat	Retail Beef Yield	IMF
<b>EBV</b>	<b>-1.3</b>	<b>+0.4</b>	<b>+10</b>	<b>+15</b>	<b>+21</b>	<b>+22</b>	<b>+3</b>	<b>+0.7</b>	<b>+12</b>	<b>+0.5</b>	<b>+0.5</b>	<b>+0.7</b>	<b>-0.3</b>	<b>+0.1</b>
Acc	47%	68%	63%	63%	69%	57%	27%	52%	57%	44%	61%	61%	56%	50%

Purchaser:..... \$.....

**LOT 208 WARATAH SPOTS A ROARIN P116**

**LST P116**

**Born:** 4/09/2018    **Colour:** White    **Myostatin:** C    **Poll:** PcPc    **Coat:** ED/ED    **Pedigree Assured:** YES

**SIRE: CODIAK CALVIN GNK 58Y (White)**  
CODIAK TRUMP GNK 20T (P) (Speckled)  
CODIAK SILVER FOX RKW 64L (White)

**DAM: PONDEROSA SPOTS A ROARIN19Y (P) (Speckled)**  
HEARTRIDGE ARIES 01W (P) (Speckled)  
PONDEROSA MIDNIGHT LADY 10U (P) (Black)

**Calvin x Aries x Ty 205R**

Waratah Spots A Roarin P116, this is the second and last chance to buy these new genetics from the cow family Spots A Roarin. Half-sister to Lot 191, this time by a different sire Codiak Calvin, and you can see the thickness he put into her. AI'd on 28/5/2020 to Movin Zpotz Dickey 34D. Back up Sire Waratah Porshe P80. PTIC details available sale day.

Raw Data	
Birth Weight (kg)	35
Weight (kg)	367
P8 Fat (mm)	5
Rib Fat (mm)	4
EMA (cm <sup>2</sup> )	69
IMF (%)	4.4



**JULY 2020 SPECKLE PARK GROUP BREEDPLAN**

	Gestation Length	Birth Weight	200 Day Wt	400 Day Wt	600 Day Wt	Mat Cow Wt	Milk	Scrotal Size	Carcase Wt	Eye Muscle Area	Rib Fat	Rump Fat	Retail Beef Yield	IMF
<b>EBV</b>	<b>+0.7</b>	<b>+1.1</b>	<b>+7</b>	<b>+4</b>	<b>+5</b>	<b>+3</b>		<b>-0.1</b>	<b>+0</b>	<b>-0.1</b>	<b>+0.1</b>	<b>+0.3</b>	<b>+0.0</b>	<b>-0.5</b>
Acc	37%	63%	62%	63%	67%	53%		47%	55%	40%	59%	59%	55%	50%

Purchaser:..... \$.....



**LOT 209 WARATAH AMY P27**

**LST P72**

**Born:** 29/08/2018    **Colour:** White    **Myostatin:** F    **Poll:** PcPc    **Coat:** ED/e    **Pedigree Assured:** YES

SPOTS AND SPROUTS DYNAMITE 23T  
**SIRE: ASPEN ACRES T.N.T. 4Y (Speckled)**  
ASPEN ACRES 4U

HWY. 4 SPECKLE PARK 2H (Speckled)  
**DAM: WARATAH AMY E27 (ET) (P) (White)**  
PRAIRIE HILL AMY'S GIRL 21K (Speckled)

Raw Data	
Birth Weight (kg)	33
Weight (kg)	354
P8 Fat (mm)	5
Rib Fat (mm)	3
EMA (cm <sup>2</sup> )	64
IMF (%)	6.8



**TNT x Baker x Masterplan**

Waratah Amy P27 is very special female out of Waratah Amy E27 by Aspen Acres TNT. She shares the same quiet nature, thickness and personality as both her parents. Top 5% for Scrotal Size and top 15% for IMF. AI'd on 28/5/2020 to Movin Zpotz Dickey 34D. Back up Sire Waratah Porshe P80. PTIC details available sale day.

**JULY 2020 SPECKLE PARK GROUP BREEDPLAN**

	Gestation Length	Birth Weight	200 Day Wt	400 Day Wt	600 Day Wt	Mat Cow Wt	Milk	Scrotal Size	Carcase Wt	Eye Muscle Area	Rib Fat	Rump Fat	Retail Beef Yield	IMF
<b>EBV</b>	<b>+0.0</b>	<b>+0.3</b>	<b>+7</b>	<b>+10</b>	<b>+13</b>	<b>+15</b>	<b>+3</b>	<b>+0.8</b>	<b>+8</b>	<b>+0.0</b>	<b>+0.2</b>	<b>+0.3</b>	<b>-0.5</b>	<b>+0.4</b>
<i>Acc</i>	47%	67%	63%	63%	69%	57%	30%	48%	55%	41%	59%	59%	54%	48%

Purchaser:..... \$.....

**LOT 210 WARATAH SPANISH ANGEL P241**

**LST P241**

**Born:** 25/11/2018    **Colour:** Leopard    **Myostatin:** F    **Poll:** PcPc    **Coat:** ED/e    **Pedigree Assured:** YES

CODIAK CRIKEY GNK 13U (P) (Speckled)  
**SIRE: WARATAH JARRARD J17 (AI) (ET) (P) (White)**  
WATTLE GROVE 60W MELISSA G46 (ET) (Speckled)

WATTLE GROVE MOONSHINE E10 (ET) (White)  
**DAM: WARATAH SPANISH ANGEL J187 (AI) (ET) (P) (Speckled)**  
WARATAH SPANISH ANGEL F15 (ET) (P) (Black)

**Jarrard x Moonshine x King George**

Waratah Spanish Angel P241 is out of one of our elite donor cows, Waratah Spanish Angel J187 and a sister to show champion Waratah Spanish Angel M124. She has a great IMF scan of 7.2! Top 10% for Rib and Rump Fat as well as IMF is in the top 15%. AI'd on 28/5/2020 to Movin Zpotz Dickey 34D. Back up Sire Waratah Porshe P80. PTIC details available sale day.

Raw Data	
Birth Weight (kg)	35
Weight (kg)	365
P8 Fat (mm)	7
Rib Fat (mm)	5
EMA (cm <sup>2</sup> )	67
IMF (%)	7.2



**Dam: Waratah Spanish Angel J187**

**JULY 2020 SPECKLE PARK GROUP BREEDPLAN**

	Gestation Length	Birth Weight	200 Day Wt	400 Day Wt	600 Day Wt	Mat Cow Wt	Milk	Scrotal Size	Carcase Wt	Eye Muscle Area	Rib Fat	Rump Fat	Retail Beef Yield	IMF
<b>EBV</b>	<b>+0.6</b>	<b>+2.4</b>	<b>+16</b>	<b>+23</b>	<b>+31</b>	<b>+34</b>	<b>+2</b>	<b>+0.3</b>	<b>+16</b>	<b>+0.5</b>	<b>+0.9</b>	<b>+1.3</b>	<b>-0.7</b>	<b>+0.4</b>
<i>Acc</i>	37%	58%	56%	58%	66%	54%	27%	47%	53%	41%	58%	58%	53%	47%

Purchaser:..... \$.....

**LOT 211 WARATAH AMY P262**

**LST P262**

**Born:** 25/11/2018    **Colour:** White    **Myostatin:** F    **Poll:** PcPc    **Coat:** ED/ED    **Pedigree Assured:**

CODIAK OSCAR GNK 8S (P) (Leopard)  
**SIRE: CODIAK SPENCER GNK 52B (P) (Leopard)**  
CODIAK WILLA GNK 13W (P) (Speckled)

WARATAH EDDIE E22 (ET) (White)  
**DAM: WARATAH AMY K145 (ET) (P) (White)**  
WARATAH H41 (AI) (ET) (P) (Speckled)

**Spencer x Eddie x King George**

Waratah Amy P262 part of the Waratah Amy K145 progeny group. The last of the three sisters to sell. Top 5% Retail Beef Yield and top 15% for EMA. AI'd on 28/5/2020 to Movin Zpotz Dickey 34D. Back up Sire Waratah Porshe P80. PTIC details available sale day. Brothers are lots 170 and 174.

Raw Data	
Birth Weight (kg)	34
Weight (kg)	366
P8 Fat (mm)	5
Rib Fat (mm)	4
EMA (cm <sup>2</sup> )	67
IMF (%)	5.4



**Sire: Codiak Spencer GNK 52B**

**JULY 2020 SPECKLE PARK GROUP BREEDPLAN**

	Gestation Length	Birth Weight	200 Day Wt	400 Day Wt	600 Day Wt	Mat Cow Wt	Milk	Scrotal Size	Carcase Wt	Eye Muscle Area	Rib Fat	Rump Fat	Retail Beef Yield	IMF
<b>EBV</b>	<b>+0.6</b>	<b>+1.1</b>	<b>+10</b>	<b>+14</b>	<b>+24</b>	<b>+24</b>	<b>+3</b>	<b>-0.5</b>	<b>+16</b>	<b>+1.1</b>	<b>-0.5</b>	<b>-0.6</b>	<b>+0.9</b>	<b>-0.5</b>
<i>Acc</i>	38%	62%	60%	61%	68%	55%	26%	50%	55%	42%	59%	59%	55%	50%

Purchaser:..... \$.....





**LOT 212 WARATAH TEEKA P264**

**LST P264**

**Born:** 27/11/2018      **Colour:** Speckled      **Myostatin:** F      **Poll:** PcPc      **Coat:** ED/e      **Pedigree Assured:**

LEGACY TURNPIKE CRUISER 27T (P) (Leopard)

**SIRE: CN ZPOTZ ZAZU 2Z (White)**

PRAIRIE HILL NIRVANA 4N (Speckled)

STAR BANK KING GEORGE 82U (P) (Speckled)

**DAM: WARATAH TEEKA J107 (AI) (ET) (P) (Speckled)**

WATTLE GROVE 50S TEEKA G23 (ET) (Speckled)

Raw Data	
Birth Weight (kg)	34
Weight (kg)	
P8 Fat (mm)	
Rib Fat (mm)	
EMA (cm <sup>2</sup> )	
IMF (%)	



**Zazu x King George x John Wayne**

Waratah Teeka P264 is the last chance to buy a PTIC heifer today, out of Lot 18 part of the Teeka family. Top 1% for Scrotal Size. AI'd on 28/5/2020 to Movin Zpotz Dickey 34D. Back up Sire Waratah Porshe P80. PTIC details available sale day.

**JULY 2020 SPECKLE PARK GROUP BREEDPLAN**

	Gestation Length	Birth Weight	200 Day Wt	400 Day Wt	600 Day Wt	Mat Cow Wt	Milk	Scrotal Size	Carcase Wt	Eye Muscle Area	Rib Fat	Rump Fat	Retail Beef Yield	IMF
<b>EBV</b>	<b>+0.5</b>	<b>+2.2</b>	<b>+16</b>	<b>+18</b>	<b>+30</b>	<b>+36</b>		<b>+1.2</b>	<b>+12</b>	<b>-0.5</b>	<b>+0.3</b>	<b>+0.4</b>	<b>-0.6</b>	<b>+0.2</b>
<i>Acc</i>	44%	60%	52%	49%	54%	44%		49%	42%	34%	42%	41%	39%	35%

Purchaser:..... \$.....

# Achmea, Australia's specialist farm insurer, is delighted to support the Waratah Speckle Park Bull Sale on 31st August 2020

“With competitive rates, insure your stud bulls with Achmea today. To finalise your cover, contact me directly.”

Local Risk Specialist,  
**ALLAN COWAN**



Local Risk Specialist Allan Cowan | 0417 156 837 | allan.cowan@achmea.com.au

**achmea.com.au**



The information in this advertisement is general advice only and does not take into account your individual objectives, financial situation or needs (your personal circumstances). Before using this information to decide whether to purchase the insurance policy, you should consider your personal circumstances and the relevant Product Disclosure Statement available from the 'Downloads' section of our website www.achmea.com.au. Achmea Schadeverzekering N.V. ABN 86 158 237 702 AFSL 433984.





**LOT 213 WARATAH TEQUILLA Q151**

**LST Q151**

**Born:** 1/08/2019      **Colour:** Speckled      **Myostatin:** F      **Poll:** PcPc      **Coat:** ED/ED      **Pedigree Assured:** YES

RAVEN MEADOWS MAGNUM 10N (Speckled)  
**SIRE: UPTO SPECS ULYSSES 25U (P) (Speckled)**  
PRAIRIE HILL REBA 154F (Speckled)

Raw Data	
Birth Weight (kg)	37



REMIN'S SPECIAL 1L (Speckled)  
**DAM: PETEMAR TEQUILLA 1N (Speckled)**  
SPOTS AND SPROUTS 2B (Speckled)

**Ulysses x Special 1L x Pussy Cat V**

First time offered in Australia. Waratah Tequilla Q151, a fully imported embryo calf from Dam Petemar Tequilla 1N who was still producing calves year after year at Petemar.

We flushed her at age 16. She was joined to legendary sire Up to Specs Ulysses to produce this excellent heifer!

An opportunity not to be missed. A heifer we should not be selling and that is why Waratah is keeping two future flushes in this female.

Sister to lot 220, 234.

Top 5% for Scrotal Size and top 10% for EMA.



**JULY 2020 SPECKLE PARK GROUP BREEDPLAN**

	Gestation Length	Birth Weight	200 Day Wt	400 Day Wt	600 Day Wt	Mat Cow Wt	Milk	Scrotal Size	Carcase Wt	Eye Muscle Area	Rib Fat	Rump Fat	Retail Beef Yield	IMF
<b>EBV</b>	<b>+1.4</b>	<b>+2.9</b>	<b>+15</b>	<b>+23</b>	<b>+33</b>	<b>+33</b>		<b>+0.8</b>	<b>+17</b>	<b>+1.4</b>	<b>+0.3</b>	<b>+0.4</b>	<b>+0.2</b>	<b>+0.0</b>
<i>Acc</i>	38%	72%	58%	53%	55%	43%		45%	40%	31%	37%	37%	36%	33%

Purchaser:..... \$.....

**LOT 214 WARATAH WENDY Q125**

**LST Q125**

**Born:** 3/08/2019      **Colour:** White      **Myostatin:** F      **Poll:** HPc      **Coat:** ED/ED      **Pedigree Assured:** YES

WATTLE GROVE MOONSHINE E10 (ET) (White)  
**SIRE: WARATAH JUMP N JOIN J142 (AI) (ET) (P) (Speckled)**  
WARATAH PHO-FINISH E23 (ET) (Black)

Raw Data	
Birth Weight (kg)	37



HEARTRIDGE ARIES 01W (P) (Speckled)  
**DAM: WARATAH WENDY K69 (ET) (P) (White)**  
PONDEROSA WENDY 02W (P) (Leopard)

**Jump N Join x Aries x Big Ben**

Waratah Wendy Q125, out of Dam Waratah Wendy K69 (Lot 15), by Waratah Sire Jump and Join J142.

A thick bodied heifer with big top line for a young female. This is a heifer with huge potential. So much so that we are keeping two future flushes in this outstanding female.

Has a sister at Lot 218 and brother at Lot 150.



**JULY 2020 SPECKLE PARK GROUP BREEDPLAN**

	Gestation Length	Birth Weight	200 Day Wt	400 Day Wt	600 Day Wt	Mat Cow Wt	Milk	Scrotal Size	Carcase Wt	Eye Muscle Area	Rib Fat	Rump Fat	Retail Beef Yield	IMF
<b>EBV</b>														
<i>Acc</i>														

Purchaser:..... \$.....



**LOT 215 WARATAH WENDY Q169**

**LST Q169**

**Born:** 3/08/2019      **Colour:** White      **Myostatin:** F      **Poll:** HPC      **Coat:** ED/ED      **Pedigree Assured:** Pending

SPOTS AND SPROUTS DYNAMITE 23T  
**SIRE: ASPEN ACRES T.N.T. 4Y (Speckled)**  
ASPEN ACRES 4U

Raw Data	
Birth Weight (kg)	37

HEARTRIDGE ARIES 01W (P) (Speckled)  
**DAM: WARATAH WENDY K69 (ET) (P) (White)**  
PONDEROSA WENDY 02W (P) (Leopard)



**Dam: Waratah Wendy K69**

**TNT x Aries x Big Ben**

Waratah Wendy Q169 a half-sister to the previous lot out of the same Dam but this time by the tried and tested sire Aspen Acres TNT.

Her sire is known to produce fantastic females and this is one of them.

Sister to lots 153, 226, 230, 240.

**JULY 2020 SPECKLE PARK GROUP BREEDPLAN**

	Gestation Length	Birth Weight	200 Day Wt	400 Day Wt	600 Day Wt	Mat Cow Wt	Milk	Scrotal Size	Carcase Wt	Eye Muscle Area	Rib Fat	Rump Fat	Retail Beef Yield	IMF
<b>EBV</b>														
<i>Acc</i>														

Purchaser:..... \$.....

**LOT 216 WARATAH ROSE Q4**

**LST Q4**

**Born:** 1/08/2019      **Colour:** Speckled      **Myostatin:** F      **Poll:** PcPc      **Coat:** ED/ED      **Pedigree Assured:** YES

RAVENWORTH INVICTUS 103C (P) (Speckled)  
**SIRE: WOLF LAKE BOB 24E (AI) (P) (Speckled)**  
RAVENWORTH ASPEN 118C (P) (Speckled)

Raw Data	
Birth Weight (kg)	33

MOOVIN ZPOTZ UNIFY 6U (P) (Black)  
**DAM: MOOVIN ZPOTZ YELLOW ROSE 7Y (Speckled)**  
HWY 4 SPECKLE PARK 4R (P) (Speckled)



**Dam: Wolf Lake Bob 24E**

**Bob x Unify 6U x Hwy 4 1L**

Waratah Rose Q4 is the first of the Rose cow family to grace us with her presence here in Australia.

Of the well over 100 cow strong herd at Movin Zpotz, her Dam was chosen along with 3 others to be flushed for export to Australia. All had good calves at foot with great doing ability in the Canadian winter along with the best sound structure you could find.

An outcross with new sire Wolf Lake Bob.

Top 5% gestation length. Sister to Lot 229.

Two future flushing rights maintained.

**JULY 2020 SPECKLE PARK GROUP BREEDPLAN**

	Gestation Length	Birth Weight	200 Day Wt	400 Day Wt	600 Day Wt	Mat Cow Wt	Milk	Scrotal Size	Carcase Wt	Eye Muscle Area	Rib Fat	Rump Fat	Retail Beef Yield	IMF
<b>EBV</b>	<b>-1.7</b>	<b>+0.4</b>	<b>+12</b>	<b>+17</b>	<b>+22</b>	<b>+20</b>								
<i>Acc</i>	49%	68%	52%	43%	45%	29%								

Purchaser:..... \$.....



**LOT 217 WARATAH SPICE Q35**

**LST Q35**

**Born:** 2/08/2019    **Colour:** Speckled    **Myostatin:** F    **Poll:** PcPc    **Coat:** ED/ED    **Pedigree Assured:** YES

REMIN'S SPECIAL 1L (Speckled)  
**SIRE: PETEMAR SPECIAL EDITION 2D (P) (Speckled)**  
MISS SAGE 2N (Speckled)

MOOVIN ZPOTZ ZAMBOKA 1Z (Speckled)  
**DAM: PETEMAR SPICE 5C (Speckled)**  
CALAMASUE 19N (Black)

**Edition 2D x Zamboka 1Z x Blink 182K**

100% Canadian bred but born right here at Waratah. Waratah Spice Q35 the First Edition to the Spice family in Australia, creating yet another opportunity for new outcross genetics! 100% Petemar bred with sire and dam both from the Petemar stud in Ontario, Canada. Sister to Lot 239. Two future flushing rights maintained.

Raw Data	
Birth Weight (kg)	36



**Sire: Petemar Special Edition 2D**

**JULY 2020 SPECKLE PARK GROUP BREEDPLAN**

	Gestation Length	Birth Weight	200 Day Wt	400 Day Wt	600 Day Wt	Mat Cow Wt	Milk	Scrotal Size	Carcase Wt	Eye Muscle Area	Rib Fat	Rump Fat	Retail Beef Yield	IMF
<b>EBV</b>	<b>+0.5</b>	<b>+2.3</b>	<b>+15</b>	<b>+19</b>	<b>+27</b>	<b>+28</b>								
<i>Acc</i>	29%	69%	50%	42%	44%	30%								

Purchaser:..... \$.....

**LOT 218 WARATAH WENDY Q152**

**LST Q152**

**Born:** 4/08/2019    **Colour:** White    **Myostatin:** F    **Poll:** PcPc    **Coat:** ED/ED    **Pedigree Assured:** YES

WATTLE GROVE MOONSHINE E10 (ET) (White)  
**SIRE: WARATAH JUMP N JOIN J142 (AI) (ET) (P) (Speckled)**  
WARATAH PHO-FINISH E23 (ET) (Black)

HEARTRIDGE ARIES 01W (P) (Speckled)  
**DAM: WARATAH WENDY K69 (ET) (P) (White)**  
PONDEROSA WENDY 02W (P) (Leopard)

**Jump N Join x Aries x Big Ben**

Waratah Wendy Q152, out of Dam Waratah Wendy K69 and Sire Jump N Join J142 he was a big bodied heifer with a sister at Lot 214, b

Raw Data	
Birth Weight (kg)	34



**Dam: Waratah Wendy K69**

**WITHDRAWN**

**JULY 2020 SPECKLE PARK GROUP BREEDPLAN**

	Gestation Length	Birth Weight	200 Day Wt	400 Day Wt	600 Day Wt	Mat Cow Wt	Milk	Scrotal Size	Carcase Wt	Eye Muscle Area	Rib Fat	Rump Fat	Retail Beef Yield	IMF
<b>EBV</b>														
<i>Acc</i>														

Purchaser:..... \$.....

**LOT 219 WARATAH LORETTA Q31**

**LST Q31**

**Born:** 4/08/2019    **Colour:** Leopard    **Myostatin:** C    **Poll:** PcPc    **Coat:** ED/ED    **Pedigree Assured:** YES

RAVEN MEADOWS MAGNUM 10N (Speckled)  
**SIRE: UPTO SPECS ULYSSES 25U (P) (Speckled)**  
PRAIRIE HILL REBA 154F (Speckled)

REMIN'S SPECIAL 1L (Speckled)  
**DAM: PETEMAR LORETTA 5X (Speckled)**  
PETEMAR LOUISE 4M (Speckled)

**Ulysses x Special 1L x Jay 1J**

Waratah Loretta Q31, out of the same Dam as last year's sale topping bull, Waratah Natural Beauty N69. The Dam is from the Petemar herd in Ontario Canada, chosen for her longevity, soundness and do ability, and joined to a Sire with all the same traits. This heifer has a long and prosperous life ahead of her. Top 10% Scrotal Size and top 10% EMA.

Raw Data	
Birth Weight (kg)	38



**Sire: Upto Specs Ulysses 25U**

**JULY 2020 SPECKLE PARK GROUP BREEDPLAN**

	Gestation Length	Birth Weight	200 Day Wt	400 Day Wt	600 Day Wt	Mat Cow Wt	Milk	Scrotal Size	Carcase Wt	Eye Muscle Area	Rib Fat	Rump Fat	Retail Beef Yield	IMF
<b>EBV</b>	<b>+1.4</b>	<b>+3.0</b>	<b>+15</b>	<b>+23</b>	<b>+31</b>	<b>+31</b>		<b>+0.6</b>	<b>+16</b>	<b>+1.1</b>	<b>+0.2</b>	<b>+0.3</b>	<b>+0.2</b>	<b>-0.1</b>
<i>Acc</i>	38%	72%	57%	52%	54%	42%		42%	38%	29%	36%	36%	34%	32%

Purchaser:..... \$.....





**LOT 220 WARATAH TEQUILLA Q163**

**LST Q163**

**Born:** 2/08/2019      **Colour:** Black      **Myostatin:** F      **Poll:** PcPc      **Coat:** ED/ED      **Pedigree Assured:** YES

RAVEN MEADOWS MAGNUM 10N (Speckled)  
**SIRE: UPTO SPECS ULYSSES 25U (P) (Speckled)**  
PRAIRIE HILL REBA 154F (Speckled)

Raw Data	
Birth Weight (kg)	34

REMIN'S SPECIAL 1L (Speckled)  
**DAM: PETEMAR TEQUILLA 1N (Speckled)**  
SPOTS AND SPROUTS 2B (Speckled)

**Ulysses x Special 1L x Pussy Cat V**

Full Sister to the first Q heifer in the sale draft (lot 213) and just as impressive. Out of a tried and tested female Petemar Tequilla 1N and by proven sire Ulysses. Top 5% Scrotal Size and top 10% EMA. She is a sister to lots 213, 234.



**JULY 2020 SPECKLE PARK GROUP BREEDPLAN**

	Gestation Length	Birth Weight	200 Day Wt	400 Day Wt	600 Day Wt	Mat Cow Wt	Milk	Scrotal Size	Carcase Wt	Eye Muscle Area	Rib Fat	Rump Fat	Retail Beef Yield	IMF
<b>EBV</b>	+1.1	+2.3	+12	+21	+30	+30		+0.7	+16	+1.4	+0.3	+0.4	+0.2	+0.0
<i>Acc</i>	38%	72%	58%	53%	55%	43%		45%	40%	31%	37%	37%	36%	33%

Purchaser:..... \$.....

**LOT 221 WARATAH TEEKA Q102**

**LST Q102**

**Born:** 2/08/2019      **Colour:** Speckled      **Myostatin:** F      **Poll:** PcPc      **Coat:** ED/e      **Pedigree Assured:** YES

LEGACY TURNPIKE CRUISER 27T (P) (Leopard)  
**SIRE: CN ZPOTZ ZAZU 2Z (White)**  
PRAIRIE HILL NIRVANA 4N (Speckled)

Raw Data	
Birth Weight (kg)	36

STAR BANK KING GEORGE 82U (P) (Speckled)  
**DAM: WARATAH TEEKA J107 (AI) (ET) (P) (Black)**  
WATTLE GROVE 50S TEEKA G23 (ET) (Speckled)

**Zazu x King George x John Wayne**

Waratah Teeka Q102, is out of Waratah Teeka J107 by Zazu. She is the full sister to the Waratah Nevada N78. A bull we thought so highly of last year that we kept semen to use within the stud. Top 1% for Scrotal Size.



**JULY 2020 SPECKLE PARK GROUP BREEDPLAN**

	Gestation Length	Birth Weight	200 Day Wt	400 Day Wt	600 Day Wt	Mat Cow Wt	Milk	Scrotal Size	Carcase Wt	Eye Muscle Area	Rib Fat	Rump Fat	Retail Beef Yield	IMF
<b>EBV</b>	+0.5	+2.2	+16	+18	+30	+36		+1.2	+12	-0.5	+0.3	+0.4	-0.6	+0.2
<i>Acc</i>	47%	74%	60%	55%	59%	47%		50%	44%	34%	42%	41%	39%	35%

Purchaser:..... \$.....

**LOT 222 WARATAH AMY Q32**

**LST Q32**

**Born:** 1/08/2019      **Colour:** White      **Myostatin:** F      **Poll:** PcPc      **Coat:** ED/ED      **Pedigree Assured:** YES

CODIAK OSCAR GNK 8S (P) (Leopard)  
**SIRE: CODIAK SPENCER GNK 52B (P) (Leopard)**  
CODIAK WILLA GNK 13W (P) (Speckled)

Raw Data	
Birth Weight (kg)	35

WARATAH EDDIE E22 (ET) (White)  
**DAM: WARATAH AMY K145 (ET) (P) (White)**  
WARATAH H41 (AI) (ET) (P) (Speckled)

**Spencer x Eddie x King George**

Waratah Amy Q32, an interesting daughter of Spencer out of Amy K145, Breedplan ranks her in the top 5% of the breed for Retail Beef Yield.



**JULY 2020 SPECKLE PARK GROUP BREEDPLAN**

	Gestation Length	Birth Weight	200 Day Wt	400 Day Wt	600 Day Wt	Mat Cow Wt	Milk	Scrotal Size	Carcase Wt	Eye Muscle Area	Rib Fat	Rump Fat	Retail Beef Yield	IMF
<b>EBV</b>	+0.6	+1.1	+10	+14	+24	+24	+3	-0.5	+15	+1.0	-0.3	-0.4	+0.7	-0.4
<i>Acc</i>	42%	74%	61%	58%	61%	48%	26%	49%	46%	34%	43%	42%	41%	38%

Purchaser:..... \$.....



**LOT 223 WARATAH Q136**

**LST Q136**

**Born:** 2/08/2019      **Colour:** White      **Myostatin:** C      **Poll:** PcPc      **Coat:** ED/ED      **Pedigree Assured:** YES

CHAMPAGNE PRETENDER D1 (ET) (P) (Speckled)  
**SIRE: WARATAH J30 (AI) (ET) (P) (White)**  
 WARATAH EMBER E26 (ET) (White)  
 HWY. 4 SPECKLE PARK 2H (Speckled)  
**DAM: WARATAH AMY E27 (ET) (P) (White)**  
 PRAIRIE HILL AMY'S GIRL 21K (Speckled)

Raw Data	
Birth Weight (kg)	35



**Dam: Waratah Amy E27**

**Waratah J30 x Baker x Masterplan**

Waratah Amy Q136 is out of our old Matron Waratah Amy E27.  
 To get a good idea of this heifer's potential look at her older brothers in this catalogue.  
 Same aged sister to Lot 228 and 232.

**JULY 2020 SPECKLE PARK GROUP BREEDPLAN**

	Gestation Length	Birth Weight	200 Day Wt	400 Day Wt	600 Day Wt	Mat Cow Wt	Milk	Scrotal Size	Carcase Wt	Eye Muscle Area	Rib Fat	Rump Fat	Retail Beef Yield	IMF
<b>EBV</b>	<b>-0.6</b>	<b>+0.4</b>	<b>+12</b>	<b>+18</b>	<b>+23</b>	<b>+24</b>		<b>+0.2</b>	<b>+15</b>	<b>+0.3</b>	<b>+0.3</b>	<b>+0.4</b>	<b>-0.5</b>	<b>+0.3</b>
<i>Acc</i>	46%	75%	62%	57%	60%	48%		46%	44%	30%	37%	37%	35%	30%

Purchaser:..... \$.....

**LOT 224 WARATAH LORETTA Q165**

**LST Q165**

**Born:** 3/08/2019      **Colour:** Speckled      **Myostatin:** C      **Poll:** PcPc      **Coat:** ED/ED      **Pedigree Assured:** YES

CODIAK OSCAR GNK 8S (P) (Leopard)  
**SIRE: CODIAK SPENCER GNK 52B (P) (Leopard)**  
 CODIAK WILLA GNK 13W (P) (Speckled)  
 REMIN'S SPECIAL 1L (Speckled)  
**DAM: PETEMAR LORETTA 5X (Speckled)**  
 PETEMAR LOUISE 4M (Speckled)

Raw Data	
Birth Weight (kg)	34



**Sire: Codiak Spencer GNK 52B**

**Spencer x Special 1L x Jay 1J**

If you missed out on the first Loretta sold at auction in Australia, here is your second chance.  
 This heifer is a half-sister to the first Loretta Lot 219. Her sire is Codiak Spencer.  
 Top 10% in the breed for Retail Beef Yield.  
 She has had a tough start being born in the drought then going through the fires.  
 She is a little more aware of her surrounding than most but we still think she is good enough to get Waratah Future flush rights.

**JULY 2020 SPECKLE PARK GROUP BREEDPLAN**

	Gestation Length	Birth Weight	200 Day Wt	400 Day Wt	600 Day Wt	Mat Cow Wt	Milk	Scrotal Size	Carcase Wt	Eye Muscle Area	Rib Fat	Rump Fat	Retail Beef Yield	IMF
<b>EBV</b>	<b>+0.6</b>	<b>+1.4</b>	<b>+10</b>	<b>+14</b>	<b>+24</b>	<b>+26</b>		<b>-0.3</b>	<b>+15</b>	<b>+1.0</b>	<b>-0.2</b>	<b>-0.3</b>	<b>+0.6</b>	<b>-0.3</b>
<i>Acc</i>	36%	66%	54%	49%	51%	39%		41%	37%	28%	35%	35%	34%	32%

Purchaser:..... \$.....



**LOT 225 WARATAH AMY Q140**

**LST Q140**

**Born:** 6/08/2019      **Colour:** White      **Myostatin:** F      **Poll:** PcPc      **Coat:** ED/ED      **Pedigree Assured:** Pending

CODIAK CALVIN GNK 58Y (White)  
**SIRE: JSF CONTINENTAL 9C (P) (Speckled)**  
MONNERY RIVER JFN 7X (P) (Speckled)

Raw Data	
Birth Weight (kg)	36

ASPEN ACRES T.N.T. 4Y (Speckled)  
**DAM: WARATAH AMY M136 (AI) (ET) (P) (Speckled)**  
WARATAH AMY J83 (AI) (ET) (Speckled)

**Continental x TNT x Pretender**

Take a look at this heifer's  
thickness coming

**WITHDRAWN**



**Dam: Waratah Amy M136**

**JULY 2020 SPECKLE PARK GROUP BREEDPLAN**

	Gestation Length	Birth Weight	200 Day Wt	400 Day Wt	600 Day Wt	Mat Cow Wt	Milk	Scrotal Size	Carcase Wt	Eye Muscle Area	Rib Fat	Rump Fat	Retail Beef Yield	IMF
<b>EBV</b>														
<i>Acc</i>														

Purchaser: ..... \$.....

**LOT 226 WARATAH WENDY Q157**

**LST Q157**

**Born:** 3/08/2019      **Colour:** Speckled      **Myostatin:** F      **Poll:** PcPc      **Coat:** ED/ED      **Pedigree Assured:** Pending

SPOTS AND SPROUTS DYNAMITE 23T  
**SIRE: ASPEN ACRES T.N.T. 4Y (Speckled)**  
ASPEN ACRES 4U

Raw Data	
Birth Weight (kg)	35

HEARTRIDGE ARIES 01W (P) (Speckled)  
**DAM: WARATAH WENDY K69 (ET) (P) (White)**  
PONDEROSA WENDY 02W (P) (Leopard)

**TNT x Aries x Big Ben**

Waratah Wendy Q157, the second in the set of four full sisters out of Waratah Wendy K69. By tried and tested sire Aspen Acres TNT, he produces fantastic females and this is one of them. Sister to lots 153, 215, 230, 240.



**Dam: Waratah Wendy K69**

**JULY 2020 SPECKLE PARK GROUP BREEDPLAN**

	Gestation Length	Birth Weight	200 Day Wt	400 Day Wt	600 Day Wt	Mat Cow Wt	Milk	Scrotal Size	Carcase Wt	Eye Muscle Area	Rib Fat	Rump Fat	Retail Beef Yield	IMF
<b>EBV</b>														
<i>Acc</i>														

Purchaser: ..... \$.....

**LOT 227 WARATAH ZERBERT Q173**

**LST Q173**

**Born:** 9/08/2019      **Colour:** White      **Myostatin:** F      **Poll:** PcPc      **Coat:** ED/e      **Pedigree Assured:** YES

LEGACY TURNPIKE CRUISER 27T (P) (Leopard)  
**SIRE: CN ZPOTZ ZAZU 2Z (White)**  
PRAIRIE HILL NIRVANA 4N (Speckled)

Raw Data	
Birth Weight (kg)	32

MOOVIN ZPOTZ UNTOUCHABLE 4U (P) (Speckled)  
**DAM: CN ZPOTZ 4U ZERBERT 5Z (Speckled)**  
CODIAK URE MY BABY GNK 9U (P) (Speckled)

**Zazu x Untouchable x Magnum 10N**

Fully Imported genetics here with Waratah Zerbert Q173, being the first Zerbert to be born in Australia. This new pedigree will inject different genetics into the Australian herd! The Dam of Q173 was a moderate framed cow that had massive capacity and an easy doing ability, great milk, she had a huge calf at foot when chosen out of the Movin Zpotz program for flushing.



**Sire: CN Zpotz Zazu 2Z**

**JULY 2020 SPECKLE PARK GROUP BREEDPLAN**

	Gestation Length	Birth Weight	200 Day Wt	400 Day Wt	600 Day Wt	Mat Cow Wt	Milk	Scrotal Size	Carcase Wt	Eye Muscle Area	Rib Fat	Rump Fat	Retail Beef Yield	IMF
<b>EBV</b>														
<i>Acc</i>														

Purchaser: ..... \$.....





**LOT 228 WARATAH AMY Q143**

**LST Q143**

**Born:** 7/08/2019      **Colour:** White      **Myostatin:** C      **Poll:** PcPc      **Coat:** ED/e      **Pedigree Assured:** YES

CHAMPAGNE PRETENDER D1 (ET) (P) (Speckled)

**SIRE: WARATAH J30 (AI) (ET) (P) (White)**

WARATAH EMBER E26 (ET) (White)

HWY. 4 SPECKLE PARK 2H (Speckled)

**DAM: WARATAH AMY E27 (ET) (P) (White)**

PRAIRIE HILL AMY'S GIRL 21K (Speckled)

**Waratah J30 x Baker x Masterplan**

Waratah Amy Q143, what more can we say.... We think she is good enough to keep two future flushes in this young future breeder. full sister to Lot 223 and 232.

Raw Data	
Birth Weight (kg)	34



**Dam: Waratah Amy E27**

**JULY 2020 SPECKLE PARK GROUP BREEDPLAN**

	Gestation Length	Birth Weight	200 Day Wt	400 Day Wt	600 Day Wt	Mat Cow Wt	Milk	Scrotal Size	Carcase Wt	Eye Muscle Area	Rib Fat	Rump Fat	Retail Beef Yield	IMF
<b>EBV</b>	-0.7	+0.4	+12	+18	+23	+24		+0.2	+15	+0.3	+0.3	+0.4	-0.5	+0.3
<i>Acc</i>	46%	75%	62%	57%	60%	48%		46%	44%	30%	37%	37%	35%	30%

Purchaser:..... \$.....

**LOT 229 WARATAH ROSE Q7**

**LST Q7**

**Born:** 2/08/2019      **Colour:** White      **Myostatin:** F      **Poll:** PcPc      **Coat:** ED/ED      **Pedigree Assured:** YES

RAVENWORTH INVICTUS 103C (P) (Speckled)

**SIRE: WOLF LAKE BOB 24E (AI) (P) (Speckled)**

RAVENWORTH ASPEN 118C (P) (Speckled)

MOOVIN ZPOTZ UNIFY 6U (P) (Black)

**DAM: MOOVIN ZPOTZ YELLOW ROSE 7Y (Speckled)**

HWY 4 SPECKLE PARK 4R (P) (Speckled)

**Bob x Unify 6U x Hwy 4 1L**

Waratah Rose Q7 is the second of the Rose cow family to be up for auction here in Australia. Of the well over 100 cow strong herd at Movin Zpotz, her Dam was chosen along with 3 others to be flushed for export to Australia. An outcross with the new bull Wolf Lake Bob as her sire. Sister to Lot 216.

Raw Data	
Birth Weight (kg)	34



**Dam: Wolf Lake Bob 24E**

**JULY 2020 SPECKLE PARK GROUP BREEDPLAN**

	Gestation Length	Birth Weight	200 Day Wt	400 Day Wt	600 Day Wt	Mat Cow Wt	Milk	Scrotal Size	Carcase Wt	Eye Muscle Area	Rib Fat	Rump Fat	Retail Beef Yield	IMF
<b>EBV</b>	-0.2	+0.8	+11	+16	+20	+20								
<i>Acc</i>	34%	69%	50%	41%	44%	29%								

Purchaser:..... \$.....

**LOT 230 WARATAH WENDY Q154**

**LST Q154**

**Born:** 3/08/2019      **Colour:** Speckled      **Myostatin:** F      **Poll:** HPC      **Coat:** ED/ED      **Pedigree Assured:** Pending

SPOTS AND SPROUTS DYNAMITE 23T

**SIRE: ASPEN ACRES T.N.T. 4Y (Speckled)**

ASPEN ACRES 4U

HEARTRIDGE ARIES 01W (P) (Speckled)

**DAM: WARATAH WENDY K69 (ET) (P) (White)**

PONDEROSA WENDY 02W (P) (Leopard)

**TNT x Aries x Big Ben**

Waratah Wendy Q154 the third sister by Dam Waratah Wendy K69 by tried and tested sire Aspen Acres TNT. He is known to produce fantastic females and just like her sisters this one matches the rest. Sister to lots 153, 215, 226, 240.

Raw Data	
Birth Weight (kg)	34



**Dam: Waratah Wendy K69**

**JULY 2020 SPECKLE PARK GROUP BREEDPLAN**

	Gestation Length	Birth Weight	200 Day Wt	400 Day Wt	600 Day Wt	Mat Cow Wt	Milk	Scrotal Size	Carcase Wt	Eye Muscle Area	Rib Fat	Rump Fat	Retail Beef Yield	IMF
<b>EBV</b>														
<i>Acc</i>														

Purchaser:..... \$.....



**LOT 231 WARATAH ODELLE Q81**

**LST Q81**

**Born:** 3/08/2019      **Colour:** White      **Myostatin:** F      **Poll:** PcPc      **Coat:** ED/ED      **Pedigree Assured:** YES

REMIN'S SPECIAL 1L (Speckled)  
**SIRE: PETEMAR SPECIAL EDITION 2D (P) (Speckled)**  
MISS SAGE 2N (Speckled)

Raw Data	
Birth Weight (kg)	35

MOOVIN ZPOTZ TOP GUN 3T (P) (Leopard)  
**DAM: D.L.R. ODELLE 15W (P) (Speckled)**  
D.L.R. OCEAN 4P (Speckled)

**Special Edition x Top Gun x Lobo**

Introducing Waratah's first Odelle female, her dam was a huge framed cow that carried a lot of meat, and good soundness for age and it was these reasons that she was flushed at age 8. Q81 is sired by was the quiet well-mannered Petemar Special Edition, giving this future breeder an excellent start.



**Dam: D.L.R. Odelle 15W**

**JULY 2020 SPECKLE PARK GROUP BREEDPLAN**

	Gestation Length	Birth Weight	200 Day Wt	400 Day Wt	600 Day Wt	Mat Cow Wt	Milk	Scrotal Size	Carcase Wt	Eye Muscle Area	Rib Fat	Rump Fat	Retail Beef Yield	IMF
<b>EBV</b>	<b>+0.2</b>	<b>+1.6</b>	<b>+12</b>	<b>+17</b>	<b>+23</b>	<b>+24</b>								
<i>Acc</i>	28%	68%	48%	40%	42%	28%								

Purchaser:..... \$.....

**LOT 232 WARATAH AMY Q147**

**LST Q147**

**Born:** 2/08/2019      **Colour:** White      **Myostatin:** C      **Poll:** PcPc      **Coat:** ED/ED      **Pedigree Assured:** YES

CHAMPAGNE PRETENDER D1 (ET) (P) (Speckled)  
**SIRE: WARATAH J30 (AI) (ET) (P) (White)**  
WARATAH EMBER E26 (ET) (White)

Raw Data	
Birth Weight (kg)	35

HWY. 4 SPECKLE PARK 2H (Speckled)  
**DAM: WARATAH AMY E27 (ET) (P) (White)**  
PRAIRIE HILL AMY'S GIRL 21K (Speckled)

**Waratah J30 x Baker x Masterplan**

Part of the 99 strong team of siblings from Waratah E27, this heifer will have those same fertility traits from mum. Sister to Lots 223 and 228.

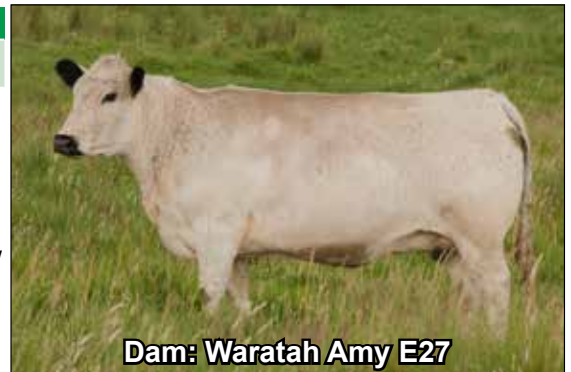

**Dam: Waratah Amy E27**

**JULY 2020 SPECKLE PARK GROUP BREEDPLAN**

	Gestation Length	Birth Weight	200 Day Wt	400 Day Wt	600 Day Wt	Mat Cow Wt	Milk	Scrotal Size	Carcase Wt	Eye Muscle Area	Rib Fat	Rump Fat	Retail Beef Yield	IMF
<b>EBV</b>	<b>-0.5</b>	<b>+0.7</b>	<b>+13</b>	<b>+19</b>	<b>+25</b>	<b>+26</b>		<b>+0.2</b>	<b>+15</b>	<b>+0.3</b>	<b>+0.3</b>	<b>+0.4</b>	<b>-0.5</b>	<b>+0.3</b>
<i>Acc</i>	46%	75%	62%	57%	60%	48%		46%	44%	30%	37%	37%	35%	30%

Purchaser:..... \$.....

**LOT 233 WARATAH ZAMA Q1**

**LST Q1**

**Born:** 4/08/2019      **Colour:** White      **Myostatin:** F      **Poll:** PcPc      **Coat:** ED/ED      **Pedigree Assured:** YES

RAVENWORTH INVICTUS 103C (P) (Speckled)  
**SIRE: WOLF LAKE BOB 24E (AI) (P) (Speckled)**  
RAVENWORTH ASPEN 118C (P) (Speckled)

Raw Data	
Birth Weight (kg)	36

MOOVIN ZPOTZ UNTOUCHABLE 4U (P) (Speckled)  
**DAM: COLD CREEK ZAMA 26Z (White)**  
BETH OF P.A.R. 74P (Speckled)

**Bob x Untouchable x Calamasue 4M**

Brand new cow family on offer here, Waratah Zama Q1, out of Cold Creek Zama 26Z. What impressed me most about this cow was her perfect udder and teat placement all correct and full of milk and doing a fantastic job on her calf. Sired by Wolf Lake Bob.



**Dam: Wolf Lake Bob 24E**

**JULY 2020 SPECKLE PARK GROUP BREEDPLAN**

	Gestation Length	Birth Weight	200 Day Wt	400 Day Wt	600 Day Wt	Mat Cow Wt	Milk	Scrotal Size	Carcase Wt	Eye Muscle Area	Rib Fat	Rump Fat	Retail Beef Yield	IMF
<b>EBV</b>														
<i>Acc</i>														

Purchaser:..... \$.....





**LOT 234 WARATAH TEQUILLA Q14**

**LST Q14**

**Born:** 3/08/2019    **Colour:** Speckled    **Myostatin:** F    **Poll:** PcPc    **Coat:** ED/ED    **Pedigree Assured:** YES

RAVEN MEADOWS MAGNUM 10N (Speckled)  
**SIRE: UPTO SPECS ULYSSES 25U (P) (Speckled)**  
PRAIRIE HILL REBA 154F (Speckled)

Raw Data	
Birth Weight (kg)	37

REMIN'S SPECIAL 1L (Speckled)  
**DAM: PETEMAR TEQUILLA 1N (Speckled)**  
SPOTS AND SPROUTS 2B (Speckled)

**Ulysses x Special 1L x Pussy Cat V**

The third and last of the Tequilla family and sister group by Ulysses Sister to lots 213, 220. Breed plan puts her in the top 5% for Scrotal Size and top 10% for EMA.



**Sire: Upto Specs Ulysses 25U**

**JULY 2020 SPECKLE PARK GROUP BREEDPLAN**

	Gestation Length	Birth Weight	200 Day Wt	400 Day Wt	600 Day Wt	Mat Cow Wt	Milk	Scrotal Size	Carcase Wt	Eye Muscle Area	Rib Fat	Rump Fat	Retail Beef Yield	IMF
<b>EBV</b>	<b>+1.4</b>	<b>+3.0</b>	<b>+15</b>	<b>+24</b>	<b>+34</b>	<b>+34</b>		<b>+0.8</b>	<b>+17</b>	<b>+1.4</b>	<b>+0.3</b>	<b>+0.4</b>	<b>+0.2</b>	<b>+0.0</b>
<i>Acc</i>	37%	66%	55%	51%	53%	41%		45%	39%	31%	37%	37%	36%	33%

Purchaser:..... \$.....

**LOT 235 WARATAH KELLIE Q60**

**LST Q60**

**Born:** 22/08/2019    **Colour:** Speckled    **Myostatin:** F    **Poll:** PcPc    **Coat:** ED/ED    **Pedigree Assured:** YES

LEGACY LEFT JAB 35X (Leopard)  
**SIRE: PONDEROSA CHUCK 24C (P) (Speckled)**  
U LITTLE REDNECK OF MX 12U (P) (Speckled)

Raw Data	
Birth Weight (kg)	35

HEARTRIDGE ARIES 01W (P) (Speckled)  
**DAM: WARATAH KELLIE K73 (ET) (P) (White)**  
PONDEROSA CODIAK KELLIE GNK 2X (White)

**Chuck x Aries x Trump**

One of a limited few as this heifer is part of the Kellie family, her mother is lot 28, by new Sire Ponderosa Chuck. Top 15% for Scrotal Size, Rib and Rump Fat. A great potential flush female.



**Dam: Waratah Kellie K73**

**JULY 2020 SPECKLE PARK GROUP BREEDPLAN**

	Gestation Length	Birth Weight	200 Day Wt	400 Day Wt	600 Day Wt	Mat Cow Wt	Milk	Scrotal Size	Carcase Wt	Eye Muscle Area	Rib Fat	Rump Fat	Retail Beef Yield	IMF
<b>EBV</b>	<b>+0.2</b>	<b>+0.8</b>	<b>+8</b>	<b>+11</b>	<b>+14</b>	<b>+15</b>		<b>+0.5</b>	<b>+6</b>		<b>+0.6</b>	<b>+0.9</b>		
<i>Acc</i>	51%	69%	55%	48%	52%	38%		34%	32%		26%	26%		

Purchaser:..... \$.....

**LOT 236 WARATAH ZAMA Q54**

**LST Q54**

**Born:** 3/08/2019    **Colour:** Speckled    **Myostatin:** F    **Poll:** PcPc    **Coat:** ED/ED    **Pedigree Assured:** YES

RAVENWORTH INVICTUS 103C (P) (Speckled)  
**SIRE: WOLF LAKE BOB 24E (AI) (P) (Speckled)**  
RAVENWORTH ASPEN 118C (P) (Speckled)

Raw Data	
Birth Weight (kg)	34

MOOVIN ZPOTZ UNTOUCHABLE 4U (P) (Speckled)  
**DAM: COLD CREEK ZAMA 26Z (White)**  
BETH OF P.A.R. 74P (Speckled)



**Bob x Untouchable x Calamasue 4M**

Brand new Genetics on offer. A second chance to add a Zama daughter to your herd. Waratah Zama Q54 is straight out of the Cold Creek program in Canada. Her dam is Cold Creek Zama 26Z, her sire is Wolf Lake Bob. Perfect opportunity to start a new cow family in your herd.

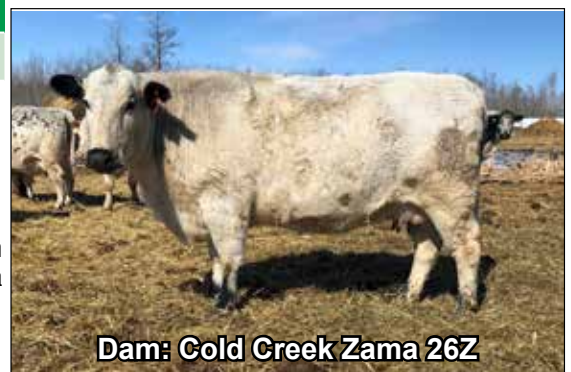

**Dam: Cold Creek Zama 26Z**

**JULY 2020 SPECKLE PARK GROUP BREEDPLAN**

	Gestation Length	Birth Weight	200 Day Wt	400 Day Wt	600 Day Wt	Mat Cow Wt	Milk	Scrotal Size	Carcase Wt	Eye Muscle Area	Rib Fat	Rump Fat	Retail Beef Yield	IMF
<b>EBV</b>														
<i>Acc</i>														

Purchaser:..... \$.....





**LOT 237 WARATAH SPANISH ANGEL Q139**

**LST Q139**

**Born:** 31/07/2019    **Colour:** White    **Myostatin:** C    **Poll:** PcPc    **Coat:** ED/ED    **Pedigree Assured:** YES

CHAMPAGNE PRETENDER D1 (ET) (P) (Speckled)

**SIRE: WARATAH J30 (AI) (ET) (P) (White)**

WARATAH EMBER E26 (ET) (White)

WATTLE GROVE MOONSHINE E10 (ET) (White)

**DAM: WARATAH SPANISH ANGEL J194 (AI) (ET) (P) (Speckled)**

WARATAH SPANISH ANGEL F15 (ET) (P) (Black)

**Waratah J30 x Moonshine x King George**

Waratah Spanish Angel Q139 out of that amazing Dam and donor cow Lot 11, 100% Waratah Genetics here with Waratah J30 as her sire.

Raw Data	
Birth Weight (kg)	36



**Dam: Waratah Spanish Angel J194**

**JULY 2020 SPECKLE PARK GROUP BREEDPLAN**

	Gestation Length	Birth Weight	200 Day Wt	400 Day Wt	600 Day Wt	Mat Cow Wt	Milk	Scrotal Size	Carcase Wt	Eye Muscle Area	Rib Fat	Rump Fat	Retail Beef Yield	IMF
<b>EBV</b>	<b>+0.1</b>	<b>+1.6</b>	<b>+14</b>	<b>+22</b>	<b>+29</b>	<b>+30</b>		<b>+0.5</b>	<b>+17</b>	<b>+0.7</b>	<b>+0.2</b>	<b>+0.4</b>	<b>-0.2</b>	<b>+0.2</b>
Acc	41%	74%	59%	54%	57%	46%		43%	41%	28%	35%	35%	33%	28%

Purchaser:..... \$.....

**LOT 238 WARATAH AMY Q19**

**LST Q19**

**Born:** 22/08/2019    **Colour:** Speckled    **Myostatin:** F    **Poll:** PcPc    **Coat:** ED/ED    **Pedigree Assured:** YES

LEGACY TURNPIKE CRUISER 27T (P) (Leopard)

**SIRE: CN ZPOTZ ZAZU 2Z (White)**

PRAIRIE HILL NIRVANA 4N (Speckled)

ASPEN ACRES T.N.T. 4Y (Speckled)

**DAM: WARATAH AMY M135 (AI) (ET) (Black)**

WARATAH AMY J83 (AI) (ET) (Speckled)

**Zazu x TNT x Pretender**

Waratah Amy Q19 have a look at this heifer's potential when you inspect her dam at lot 47. Her sire gives her a good fertility score card on breed plan putting her in the top 5% Scrotal Size.

Raw Data	
Birth Weight (kg)	35



**Sire: CN Zpotz Zazu 2Z**

**JULY 2020 SPECKLE PARK GROUP BREEDPLAN**

	Gestation Length	Birth Weight	200 Day Wt	400 Day Wt	600 Day Wt	Mat Cow Wt	Milk	Scrotal Size	Carcase Wt	Eye Muscle Area	Rib Fat	Rump Fat	Retail Beef Yield	IMF
<b>EBV</b>	<b>-0.2</b>	<b>+1.6</b>	<b>+14</b>	<b>+16</b>	<b>+22</b>	<b>+26</b>		<b>+1.1</b>	<b>+9</b>	<b>-0.5</b>	<b>+0.4</b>	<b>+0.5</b>	<b>-0.8</b>	<b>+0.3</b>
Acc	56%	72%	59%	53%	57%	44%		45%	39%	29%	36%	36%	34%	28%

Purchaser:..... \$.....

**LOT 239 WARATAH SPICE Q37**

**LST Q37**

**Born:** 2/08/2019    **Colour:** Speckled    **Myostatin:** F    **Poll:** PcPc    **Coat:** ED/ED    **Pedigree Assured:** YES

REMINS SPECIAL 1L (Speckled)

**SIRE: PETEMAR SPECIAL EDITION 2D (P) (Speckled)**

MISS SAGE 2N (Speckled)

MOOVIN ZPOTZ ZAMBOKA 1Z (Speckled)

**DAM: PETEMAR SPICE 5C (Speckled)**

CALAMASUE 19N (Black)

**Edition 2D x Zamboka 1Z x Blink 182K**

Waratah Spice Q37 is the second and final Spice heifer on offer as part of these new fresh blood lines to be injected into the Speckle Park breed here at Waratah. Sister to Lot 217.

Raw Data	
Birth Weight (kg)	34



**Sire: Petemar Special Edition 2D**

**JULY 2020 SPECKLE PARK GROUP BREEDPLAN**

	Gestation Length	Birth Weight	200 Day Wt	400 Day Wt	600 Day Wt	Mat Cow Wt	Milk	Scrotal Size	Carcase Wt	Eye Muscle Area	Rib Fat	Rump Fat	Retail Beef Yield	IMF
<b>EBV</b>	<b>+0.3</b>	<b>+1.5</b>	<b>+12</b>	<b>+16</b>	<b>+23</b>	<b>+24</b>								
Acc	29%	70%	50%	42%	44%	30%								

Purchaser:..... \$.....



**LOT 240 WARATAH WENDY Q168**

**LST Q168**

**Born:** 4/08/2019      **Colour:** Speckled      **Myostatin:** F      **Poll:** PcPc      **Coat:** ED/ED      **Pedigree Assured:** Pending

SPOTS AND SPROUTS DYNAMITE 23T  
**SIRE: ASPEN ACRES T.N.T. 4Y (Speckled)**  
ASPEN ACRES 4U

Raw Data	
Birth Weight (kg)	37

HEARTRIDGE ARIES 01W (P) (Speckled)  
**DAM: WARATAH WENDY K69 (ET) (P) (White)**  
PONDEROSA WENDY 02W (P) (Leopard)

**TNT x Aries x Big Ben**

Waratah Wendy Q168 is the final and last opportunity to secure one of these fine females out of Waratah Wendy K69 by the tried and tested sire Aspen Acres TNT. Sister to lots 153, 215, 226, 230.



**Dam: Waratah Wendy K69**

**JULY 2020 SPECKLE PARK GROUP BREEDPLAN**

	Gestation Length	Birth Weight	200 Day Wt	400 Day Wt	600 Day Wt	Mat Cow Wt	Milk	Scrotal Size	Carcase Wt	Eye Muscle Area	Rib Fat	Rump Fat	Retail Beef Yield	IMF
<b>EBV</b>	<b>+0.1</b>	<b>+2.2</b>	<b>+18</b>	<b>+25</b>	<b>+34</b>	<b>+34</b>		<b>+0.2</b>	<b>+20</b>		<b>+0.1</b>	<b>+0.2</b>		
Acc	36%	71%	54%	48%	51%	38%		33%	32%		26%	26%		

Purchaser:..... \$.....

**LOT 241 WARATAH SPANISH ANGEL Q170**

**LST Q170**

**Born:** 3/08/2019      **Colour:** Speckled      **Myostatin:** F      **Poll:** PcPc      **Coat:** ED/ED      **Pedigree Assured:** YES

CODIAK OSCAR GNK 8S (P) (Leopard)  
**SIRE: CODIAK SPENCER GNK 52B (P) (Leopard)**  
CODIAK WILLA GNK 13W (P) (Speckled)

Raw Data	
Birth Weight (kg)	30

WATTLE GROVE MOONSHINE E10 (ET) (White)  
**DAM: WARATAH SPANISH ANGEL J194 (AI) (ET) (P) (Speckled)**  
WARATAH SPANISH ANGEL F15 (ET) (P) (Black)



**Spencer x Moonshine x King George**

Waratah Spanish Angel Q170, more first-class genetics in this heifer out of Waratah Spanish Angel J194 and by Spencer with some top-quality carcass figures on breed plan as she is in the top 10% for Retail Beef Yield and top 15% for EMA.



**Dam: Waratah Spanish Angel J194**

**JULY 2020 SPECKLE PARK GROUP BREEDPLAN**

	Gestation Length	Birth Weight	200 Day Wt	400 Day Wt	600 Day Wt	Mat Cow Wt	Milk	Scrotal Size	Carcase Wt	Eye Muscle Area	Rib Fat	Rump Fat	Retail Beef Yield	IMF
<b>EBV</b>	<b>+0.4</b>	<b>+0.9</b>	<b>+9</b>	<b>+15</b>	<b>+24</b>	<b>+27</b>	<b>+2</b>	<b>+0.2</b>	<b>+16</b>	<b>+1.2</b>	<b>+0.0</b>	<b>+0.0</b>	<b>+0.6</b>	<b>-0.2</b>
Acc	43%	74%	62%	58%	60%	48%	25%	50%	45%	35%	43%	43%	41%	38%

Purchaser:..... \$.....

**LOT 242 WARATAH PHO-FINISH Q110**

**LST Q110**

**Born:** 3/08/2019      **Colour:** White      **Myostatin:** F      **Poll:** PcPc      **Coat:** ED/ED      **Pedigree Assured:** YES

LEGACY LEFT JAB 35X (Leopard)  
**SIRE: PONDEROSA CHUCK 24C (P) (Speckled)**  
U LITTLE REDNECK OF MX 12U (P) (Speckled)

Raw Data	
Birth Weight (kg)	36

JSF TRADE SECRET 11A (White)  
**DAM: WARATAH PHO-FINISH M133 (AI) (ET) (P) (Speckled)**  
WARATAH PHO-FINISH E23 (ET) (Black)

**Chuck x Trade Secret x John Wayne**

Out of the younger donor cows at Waratah, Pho-finish M133 is Lot 8 and by Pondarosa Chuck this young heifer has future donor written all over her. She will grow into a large female with two of the bigger cattle in the breed as parents. Top 15% for Gestation Length. Sister to lot 247.



**Dam: Waratah Pho-Finish M133**

**JULY 2020 SPECKLE PARK GROUP BREEDPLAN**

	Gestation Length	Birth Weight	200 Day Wt	400 Day Wt	600 Day Wt	Mat Cow Wt	Milk	Scrotal Size	Carcase Wt	Eye Muscle Area	Rib Fat	Rump Fat	Retail Beef Yield	IMF
<b>EBV</b>	<b>-0.6</b>	<b>+1.3</b>	<b>+15</b>	<b>+21</b>	<b>+27</b>	<b>+30</b>		<b>+0.4</b>	<b>+15</b>	<b>+0.1</b>	<b>+0.4</b>	<b>+0.7</b>	<b>-0.5</b>	<b>+0.2</b>
Acc	41%	72%	56%	50%	55%	42%		41%	37%	25%	32%	32%	30%	26%

Purchaser:..... \$.....





**LOT 243 WARATAH AMY Q112**

**LST Q112**

**Born:** 2/08/2019      **Colour:** White      **Myostatin:** F      **Poll:** PcPc      **Coat:** ED/ED      **Pedigree Assured:** YES

YOGI GOES REDNECK (Speckled)  
**SIRE: JSF TRADE SECRET 11A (White)**  
MONNERY RIVER 7W (P) (Speckled)

WARATAH EDDIE E22 (ET) (White)  
**DAM: WARATAH AMY K145 (ET) (P) (White)**  
WARATAH H41 (AI) (ET) (P) (Speckled)

**Trade Secret x Eddie x King George**

Waratah Amy Q112 is a Trade Secret daughter, she will have a mile of milk like his other daughters at Waratah. She is in the top 5% for Gestation Length and Birth Weight.

Raw Data	
Birth Weight (kg)	33



**JULY 2020 SPECKLE PARK GROUP BREEDPLAN**

	Gestation Length	Birth Weight	200 Day Wt	400 Day Wt	600 Day Wt	Mat Cow Wt	Milk	Scrotal Size	Carcase Wt	Eye Muscle Area	Rib Fat	Rump Fat	Retail Beef Yield	IMF
<b>EBV</b>	-1.9	-0.4	+11	+16	+23	+24		+0.0	+14	+0.1	+0.0	+0.1	-0.1	-0.1
<i>Acc</i>	46%	74%	61%	56%	61%	48%		49%	45%	33%	41%	41%	39%	34%

Purchaser:..... \$.....

**LOT 244 WARATAH AMY'S GIRL Q138**

**LST Q138**

**Born:** 1/08/2019      **Colour:** Speckled      **Myostatin:** F      **Poll:** PcPc      **Coat:** ED/ED      **Pedigree Assured:** Pending

YOGI GOES REDNECK (Speckled)  
**SIRE: JSF TRADE SECRET 11A (White)**  
MONNERY RIVER 7W (P) (Speckled)

WARATAH WILLIS G12 (ET) (White)  
**DAM: WARATAH AMY'S GIRL L96 (AI) (ET) (P) (Speckled)**  
WARATAH AMY E25 (ET) (P) (Black)

**Trade Secret x Willis x Baker**

Waratah Amy Q138 is out of the big powerful cow at lot 16. By Trade Secret, this heifer should grow out to be a replica of her mother.

Raw Data	
Birth Weight (kg)	32



**JULY 2020 SPECKLE PARK GROUP BREEDPLAN**

	Gestation Length	Birth Weight	200 Day Wt	400 Day Wt	600 Day Wt	Mat Cow Wt	Milk	Scrotal Size	Carcase Wt	Eye Muscle Area	Rib Fat	Rump Fat	Retail Beef Yield	IMF
<b>EBV</b>														
<i>Acc</i>														

Purchaser:..... \$.....

**LOT 245 WARATAH AMY Q18**

**LST Q18**

**Born:** 17/08/2019      **Colour:** Speckled      **Myostatin:** F      **Poll:** PcPc      **Coat:** ED/ED      **Pedigree Assured:** YES

YOGI GOES REDNECK (Speckled)  
**SIRE: JSF TRADE SECRET 11A (White)**  
MONNERY RIVER 7W (P) (Speckled)

ASPEN ACRES T.N.T. 4Y (Speckled)  
**DAM: WARATAH AMY N99 (ET) (Black)**  
WARATAH AMY K12 (ET) (P) (Speckled)

**Trade Secret x TNT x Stands Alone**

Waratah Amy Q18, her dam sells at Lot 78, with the tried and tested bull Trade Secret passing on his high production genetics to help this heifer be in the top 5% of the breed for Gestation Length and Birth Weight.

Raw Data	
Birth Weight (kg)	34

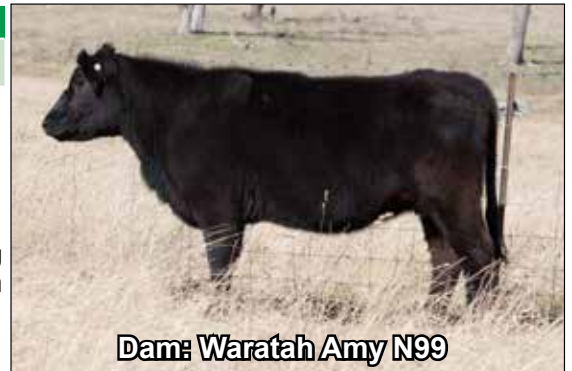

**JULY 2020 SPECKLE PARK GROUP BREEDPLAN**

	Gestation Length	Birth Weight	200 Day Wt	400 Day Wt	600 Day Wt	Mat Cow Wt	Milk	Scrotal Size	Carcase Wt	Eye Muscle Area	Rib Fat	Rump Fat	Retail Beef Yield	IMF
<b>EBV</b>	-1.5	-0.6	+9	+15	+20	+22		+0.2	+14	+0.1	-0.1	-0.1	-0.1	-0.1
<i>Acc</i>	56%	74%	61%	55%	59%	46%		46%	42%	32%	39%	39%	37%	32%

Purchaser:..... \$.....





**LOT 246 WARATAH SPANISH ANGEL Q128**

**LST Q128**

**Born:** 6/09/2019      **Colour:** Speckled      **Myostatin:** F      **Poll:** PcPc      **Coat:** ED/ED      **Pedigree Assured:** YES

LEGACY TURNPIKE CRUISER 27T (P) (Leopard)

**SIRE: CN ZPOTZ ZAZU 2Z (White)**

PRAIRIE HILL NIRVANA 4N (Speckled)

STAR BANK KING GEORGE 82U (P) (Speckled)

**DAM: WARATAH SPANISH ANGEL F15 (ET) (P) (Black)**

RIVER HILL SPANISH ANGEL 5S (P) (Black)

**Zazu x King George x Moofasa**

Waratah Spanish Angel Q128 is out of well known Donor female Waratah Spanish Angel F15 Lot 9, it is no surprise that she is in the top 1% of the breed for the fertility trait Scrotal Size.

Raw Data	
Birth Weight (kg)	35



**Dam: Waratah Spanish Angel F15**

**JULY 2020 SPECKLE PARK GROUP BREEDPLAN**

	Gestation Length	Birth Weight	200 Day Wt	400 Day Wt	600 Day Wt	Mat Cow Wt	Milk	Scrotal Size	Carcase Wt	Eye Muscle Area	Rib Fat	Rump Fat	Retail Beef Yield	IMF
<b>EBV</b>	<b>+0.3</b>	<b>+1.9</b>	<b>+14</b>	<b>+16</b>	<b>+24</b>	<b>+29</b>		<b>+1.4</b>	<b>+9</b>	<b>-0.3</b>	<b>+0.4</b>	<b>+0.6</b>	<b>-0.6</b>	<b>+0.2</b>
Acc	48%	75%	61%	57%	61%	49%		52%	45%	35%	43%	43%	41%	35%

Purchaser:..... \$.....

**LOT 247 WARATAH PHO-FINISH Q120**

**LST Q120**

**Born:** 5/08/2019      **Colour:** Black      **Myostatin:** F      **Poll:** PcPc      **Coat:** ED/ED      **Pedigree Assured:** YES

LEGACY LEFT JAB 35X (Leopard)

**SIRE: PONDEROSA CHUCK 24C (P) (Speckled)**

U LITTLE REDNECK OF MX 12U (P) (Speckled)

JSF TRADE SECRET 11A (White)

**DAM: WARATAH PHO-FINISH M133 (AI) (ET) (P) (Speckled)**

WARATAH PHO-FINISH E23 (ET) (Black)

**Chuck x Trade Secret x John Wayne**

Waratah Pho-Finish Q120, this heifers Dam is one of our younger Donor cows in Waratah Pho-finish M133 who is Lot 8. Also have a look at this heifers Grand Dam Waratah E23 to get a full picture of the potential. Sister to Lot 242.

Raw Data	
Birth Weight (kg)	37



**Dam: Waratah Pho-Finish M133**

**JULY 2020 SPECKLE PARK GROUP BREEDPLAN**

	Gestation Length	Birth Weight	200 Day Wt	400 Day Wt	600 Day Wt	Mat Cow Wt	Milk	Scrotal Size	Carcase Wt	Eye Muscle Area	Rib Fat	Rump Fat	Retail Beef Yield	IMF
<b>EBV</b>	<b>-0.4</b>	<b>+1.8</b>	<b>+17</b>	<b>+22</b>	<b>+30</b>	<b>+32</b>		<b>+0.4</b>	<b>+16</b>	<b>+0.1</b>	<b>+0.4</b>	<b>+0.7</b>	<b>-0.5</b>	<b>+0.2</b>
Acc	41%	71%	56%	50%	55%	41%		41%	37%	25%	32%	32%	30%	26%

Purchaser:..... \$.....

**LOT 248 WARATAH PHO-FINISH Q59**

**LST Q59**

**Born:** 27/08/2019      **Colour:** Black      **Myostatin:** C      **Poll:** PcPc      **Coat:** ED/ED      **Pedigree Assured:** YES

RAVENWORTH INVICTUS 103C (P) (Speckled)

**SIRE: WOLF LAKE BOB 24E (AI) (P) (Speckled)**

RAVENWORTH ASPEN 118C (P) (Speckled)

WATTLE GROVE MOONSHINE E10 (ET) (White)

**DAM: WARATAH PHO-FINISH J89 (AI) (ET) (Speckled)**

WARATAH PHO-FINISH E23 (ET) (Black)

**Bob x Moonshine x John Wayne**

Waratah Pho-finish Q59 has a Moonshine mother J89, who is Lot 20, and Wolf Lake Bob 24E is a different sire whose pedigree is worth checking out.

Raw Data	
Birth Weight (kg)	--



**Dam: Waratah Pho-Finish J89**

**JULY 2020 SPECKLE PARK GROUP BREEDPLAN**

	Gestation Length	Birth Weight	200 Day Wt	400 Day Wt	600 Day Wt	Mat Cow Wt	Milk	Scrotal Size	Carcase Wt	Eye Muscle Area	Rib Fat	Rump Fat	Retail Beef Yield	IMF
<b>EBV</b>	<b>+0.7</b>	<b>+1.0</b>	<b>+13</b>	<b>+21</b>	<b>+29</b>	<b>+30</b>		<b>+0.0</b>	<b>+21</b>					
Acc	52%	52%	41%	37%	38%	30%		27%	27%					

Purchaser:..... \$.....



**LOT 249 WARATAH TEEKA Q77**

**LST Q77**

**Born:** 10/09/2019    **Colour:** White    **Myostatin:** F    **Poll:** PcPc    **Coat:** ED/ED    **Pedigree Assured:** YES

RAVEN MEADOWS MAGNUM 10N (Speckled)  
**SIRE: UPTO SPECS ULYSSES 25U (P) (Speckled)**  
PRAIRIE HILL REBA 154F (Speckled)

WATTLE GROVE ALMIGHTY E41 (ET) (Speckled)  
**DAM: WARATAH TEEKA J141 (AI) (ET) (P) (Speckled)**  
WATTLE GROVE 50S TEEKA G23 (ET) (Speckled)

**Ulysses x Almighty x John Wayne**

Waratah Teeka Q77 a Waratah female made with two of the breed greats, Teeka J141 and Ulysses. She lost her recip mother as a calf and has been raised on the bottle. This heifer will grow into a big powerful cow. Top 5% for Scrotal Size and top 10% for EMA.

Raw Data	
Birth Weight (kg)	36



**JULY 2020 SPECKLE PARK GROUP BREEDPLAN**

	Gestation Length	Birth Weight	200 Day Wt	400 Day Wt	600 Day Wt	Mat Cow Wt	Milk	Scrotal Size	Carcase Wt	Eye Muscle Area	Rib Fat	Rump Fat	Retail Beef Yield	IMF
<b>EBV</b>	<b>+1.1</b>	<b>+3.1</b>	<b>+18</b>	<b>+28</b>	<b>+38</b>	<b>+36</b>	<b>+4</b>	<b>+0.8</b>	<b>+21</b>	<b>+1.3</b>	<b>+0.0</b>	<b>+0.1</b>	<b>+0.3</b>	<b>-0.1</b>
Acc	45%	76%	63%	59%	60%	48%	27%	48%	45%	34%	41%	41%	40%	37%

Purchaser:..... \$.....

**LOT 250 WARATAH MELISA Q16**

**LST Q16**

**Born:** 6/08/2019    **Colour:** Speckled    **Myostatin:** F    **Poll:** PcPc    **Coat:** ED/ED    **Pedigree Assured:** YES

LEGACY TURNPIKE CRUISER 27T (P) (Leopard)  
**SIRE: CN ZPOTZ ZAZU 2Z (White)**  
PRAIRIE HILL NIRVANA 4N (Speckled)

CODIAK AMIGO GNK 65Y (P) (White)  
**DAM: WARATAH MELISA M134 (AI) (P) (Speckled)**  
WARATAH MELISA K102 (P) (Black)

**Zazu x Amigo x Gold G25**

Waratah Melisa Q16 her dam is Lot 43, a fine fertile heifer. Top 5% for Scrotal Size.

Raw Data	
Birth Weight (kg)	36



**JULY 2020 SPECKLE PARK GROUP BREEDPLAN**

	Gestation Length	Birth Weight	200 Day Wt	400 Day Wt	600 Day Wt	Mat Cow Wt	Milk	Scrotal Size	Carcase Wt	Eye Muscle Area	Rib Fat	Rump Fat	Retail Beef Yield	IMF
<b>EBV</b>	<b>-2.0</b>	<b>+1.2</b>	<b>+15</b>	<b>+16</b>	<b>+22</b>	<b>+25</b>		<b>+0.7</b>	<b>+8</b>	<b>-0.7</b>	<b>+0.4</b>	<b>+0.7</b>	<b>-0.9</b>	<b>+0.3</b>
Acc	56%	72%	58%	52%	56%	42%		44%	37%	28%	35%	35%	33%	27%

Purchaser:..... \$.....

**LOT 251 WARATAH SPANISH ANGEL Q80**

**LST Q80**

**Born:** 24/08/2019    **Colour:** Speckled    **Myostatin:** C    **Poll:** PcPc    **Coat:** ED/ED    **Pedigree Assured:** YES

LEGACY LEFT JAB 35X (Leopard)  
**SIRE: PONDEROSA CHUCK 24C (P) (Speckled)**  
U LITTLE REDNECK OF MX 12U (P) (Speckled)

CODIAK AMIGO GNK 65Y (P) (White)  
**DAM: WARATAH SPANISH ANGEL L103 (ET) (Leopard)**  
WARATAH H23 (AI) (ET) (P) (Speckled)

**Chuck x Amigo x Lacerta**

Waratah Spanish Angel Q80, a part of the proven Spanish Angel Family. Dam is Lot 35. Top 5% for Scrotal Size. Future Donor material.

Raw Data	
Birth Weight (kg)	34



**JULY 2020 SPECKLE PARK GROUP BREEDPLAN**

	Gestation Length	Birth Weight	200 Day Wt	400 Day Wt	600 Day Wt	Mat Cow Wt	Milk	Scrotal Size	Carcase Wt	Eye Muscle Area	Rib Fat	Rump Fat	Retail Beef Yield	IMF
<b>EBV</b>	<b>+0.6</b>	<b>+1.0</b>	<b>+9</b>	<b>+13</b>	<b>+16</b>	<b>+17</b>		<b>+0.7</b>	<b>+8</b>		<b>+0.5</b>	<b>+0.7</b>	<b>-0.7</b>	<b>+0.3</b>
Acc	53%	71%	57%	51%	55%	41%		37%	36%		31%	31%	29%	25%

Purchaser:..... \$.....





**LOT 252 WARATAH AMY Q79**

**LST Q79**

**Born:** 12/09/2019    **Colour:** White    **Myostatin:** F    **Poll:** PcPc    **Coat:** ED/ED    **Pedigree Assured:** YES

RAVENWORTH INVICTUS 103C (P) (Speckled)  
**SIRE: WOLF LAKE BOB 24E (AI) (P) (Speckled)**  
RAVENWORTH ASPEN 118C (P) (Speckled)

WARATAH JUST CHILLIN J154 (AI) (ET) (White)  
**DAM: WARATAH AMY L108 (Speckled)**  
WARATAH AMY'S GIRL E15 (ET)

**Bob x Just Chillin x Baker**

Waratah Amy Q79 this Wolf Lake Bob daughter can be traced back to Waratah E15, her grand dam, and our first show winning female.

Raw Data	
Birth Weight (kg)	34

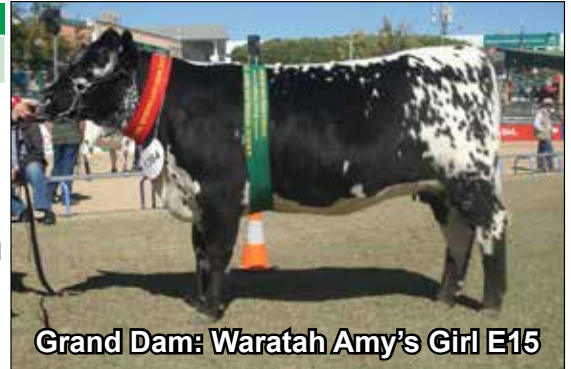

**Grand Dam: Waratah Amy's Girl E15**

**JULY 2020 SPECKLE PARK GROUP BREEDPLAN**

	Gestation Length	Birth Weight	200 Day Wt	400 Day Wt	600 Day Wt	Mat Cow Wt	Milk	Scrotal Size	Carcase Wt	Eye Muscle Area	Rib Fat	Rump Fat	Retail Beef Yield	IMF
<b>EBV</b>	<b>+2.8</b>	<b>+0.1</b>	<b>+4</b>	<b>+9</b>	<b>+11</b>	<b>+12</b>			<b>+12</b>					
Acc	51%	69%	54%	45%	47%	33%			26%					

Purchaser:..... \$.....

**LOT 253 WARATAH GINA Q76**

**LST Q76**

**Born:** 27/08/2019    **Colour:** Speckled    **Myostatin:** C    **Poll:** PcPc    **Coat:** ED/ED    **Pedigree Assured:** YES

SPOTS 'N SPROUTS STANDS ALONE (P) (White)  
**SIRE: RIVERINA SONAR J301 (AI) (P) (White)**  
SIX STAR 26T AMY'S GIRL F158 (AI) (ET) (Speckled)

STAR BANK KING GEORGE 82U (P) (Speckled)  
**DAM: WARATAH GINA J71 (AI) (ET) (Speckled) (TW)**  
WATTLE GROVE GINA G8 (ET) (Speckled)

**Sonar x King George x Crikey**

Waratah Gina Q76, her dam is Lot 21, only a hand full of Gina cattle in the sale. She is the first to be sired by Riverina Sonar J301, a trait leading sire for Milk, he is also super quiet and quite the gentleman. She is top 15% for Milk and Retail Beef Yield.

Raw Data	
Birth Weight (kg)	--



**Dam: Waratah Gina J71**

**JULY 2020 SPECKLE PARK GROUP BREEDPLAN**

	Gestation Length	Birth Weight	200 Day Wt	400 Day Wt	600 Day Wt	Mat Cow Wt	Milk	Scrotal Size	Carcase Wt	Eye Muscle Area	Rib Fat	Rump Fat	Retail Beef Yield	IMF
<b>EBV</b>	<b>+1.3</b>	<b>+2.1</b>	<b>+16</b>	<b>+26</b>	<b>+34</b>	<b>+34</b>	<b>+5</b>	<b>+0.3</b>	<b>+22</b>	<b>+1.0</b>	<b>-0.4</b>	<b>-0.5</b>	<b>+0.5</b>	<b>-0.1</b>
Acc	55%	53%	48%	46%	46%	39%	34%	35%	38%	29%	34%	34%	33%	31%

Purchaser:..... \$.....

**LOT 254 WARATAH UNIQUE Q30**

**LST Q30**

**Born:** 15/08/2019    **Colour:** White    **Myostatin:** F    **Poll:** PcPc    **Coat:** ED/ED    **Pedigree Assured:** YES

REDNECK WILD WILLY 2W (AI) (P) (Speckled)  
**SIRE: YOGI GOES REDNECK (Speckled)**  
ASPEN ACRES LINDA LOU 10L (Speckled)

MINNAMURRA LANCELOT L14 (AI) (P) (White)  
**DAM: WARATAH UNIQUE N104 (White)**  
WARATAH UNIQUE G23 (ET) (Speckled)

**Yogi x Lancelot x Lacerta**

Waratah Unique Q30 is by calving specialist. Yogi Goes Red Neck. She is in the top 1% of the breed for Gestation Length, top 10% for Rump Fat and top 15% for Rib Fat. Her dam sells at lot 51.

Raw Data	
Birth Weight (kg)	36



**Dam: Waratah Unique N104**

**JULY 2020 SPECKLE PARK GROUP BREEDPLAN**

	Gestation Length	Birth Weight	200 Day Wt	400 Day Wt	600 Day Wt	Mat Cow Wt	Milk	Scrotal Size	Carcase Wt	Eye Muscle Area	Rib Fat	Rump Fat	Retail Beef Yield	IMF
<b>EBV</b>	<b>-2.6</b>	<b>+0.4</b>	<b>+15</b>	<b>+21</b>	<b>+27</b>	<b>+26</b>		<b>+0.0</b>	<b>+16</b>	<b>+0.8</b>	<b>+0.7</b>	<b>+1.1</b>	<b>-0.5</b>	<b>+0.3</b>
Acc	55%	72%	58%	52%	55%	42%		39%	37%	27%	33%	33%	31%	27%

Purchaser:..... \$.....





**LOT 255 WARATAH MELISA Q73**

**LST Q73**

**Born:** 23/08/2019    **Colour:** Speckled    **Myostatin:** F    **Poll:** PcPc    **Coat:** ED/ED    **Pedigree Assured:** YES

SPOTS 'N SPROUTS STANDS ALONE (P) (White)  
**SIRE: RIVERINA SONAR J301 (AI) (P) (White)**  
SIX STAR 26T AMY'S GIRL F158 (AI) (ET) (Speckled)

Raw Data	
Birth Weight (kg)	37

WARATAH SPECKLED GOLD G25 (ET) (Speckled)  
**DAM: WARATAH MELISA K102 (P) (Black)**  
WARATAH MELISA G17 (ET) (P) (Speckled)

**Sonar x Speckled Gold x Crikey**

Waratah Melisa Q73 is in the top 5% for Milk, she also has good growth traits on Breedplan with top 15% for 200, 400- & 600-day Growth Weights and Carcase Weight. Her mother is lot 32.



**Dam: Waratah Melisa K102**

**JULY 2020 SPECKLE PARK GROUP BREEDPLAN**

	Gestation Length	Birth Weight	200 Day Wt	400 Day Wt	600 Day Wt	Mat Cow Wt	Milk	Scrotal Size	Carcase Wt	Eye Muscle Area	Rib Fat	Rump Fat	Retail Beef Yield	IMF
<b>EBV</b>	<b>+0.2</b>	<b>+2.3</b>	<b>+20</b>	<b>+31</b>	<b>+39</b>	<b>+38</b>	<b>+6</b>	<b>+0.1</b>	<b>+25</b>	<b>+0.8</b>	<b>-0.4</b>	<b>-0.5</b>	<b>+0.4</b>	<b>-0.1</b>
Acc	54%	70%	58%	52%	53%	42%	31%	37%	38%	29%	33%	33%	32%	30%

Purchaser:..... \$.....

**LOT 256 WARATAH GINA Q75**

**LST Q75**

**Born:** 20/10/2019    **Colour:** Speckled    **Myostatin:** C    **Poll:** PcPc    **Coat:** ED/ED    **Pedigree Assured:** YES

SPOTS 'N SPROUTS STANDS ALONE (P) (White)  
**SIRE: RIVERINA SONAR J301 (AI) (P) (White)**  
SIX STAR 26T AMY'S GIRL F158 (AI) (ET) (Speckled)

Raw Data	
Birth Weight (kg)	35

STAR BANK KING GEORGE 82U (P) (Speckled)  
**DAM: WARATAH GINA J67 (AI) (ET) (Black)**  
WATTLE GROVE GINA G8 (ET) (Speckled)

**Sonar x King George x Crikey**

Once again, another quality heifer by Riverina Sonar. Top 15% for Milk. Dam is Lot 22.



**Sire: Riverina Sonar J301**

**JULY 2020 SPECKLE PARK GROUP BREEDPLAN**

	Gestation Length	Birth Weight	200 Day Wt	400 Day Wt	600 Day Wt	Mat Cow Wt	Milk	Scrotal Size	Carcase Wt	Eye Muscle Area	Rib Fat	Rump Fat	Retail Beef Yield	IMF
<b>EBV</b>	<b>+0.8</b>	<b>+2.0</b>	<b>+17</b>	<b>+27</b>	<b>+35</b>	<b>+35</b>	<b>+5</b>	<b>+0.4</b>	<b>+22</b>	<b>+0.9</b>	<b>-0.4</b>	<b>-0.5</b>	<b>+0.4</b>	<b>-0.1</b>
Acc	42%	68%	56%	51%	52%	42%	34%	38%	40%	30%	35%	35%	34%	31%

Purchaser:..... \$.....

**LOT 257 WARATAH SPANISH ANGEL Q29**

**LST Q29**

**Born:** 16/08/2019    **Colour:** Speckled    **Myostatin:** F    **Poll:** PcPc    **Coat:** ED/ED    **Pedigree Assured:** YES

CODIAK PUTNAM GNK 61Y (P) (Leopard)  
**SIRE: WARATAH NAVIGATOR N40 (AI) (ET) (White)**  
D.L.R. ZIPPERY 42Z (Speckled)

Raw Data	
Birth Weight (kg)	35

JSF TRADE SECRET 11A (White)  
**DAM: WARATAH SPANISH ANGEL N97 (ET) (Speckled)**  
WARATAH SPANISH ANGEL F15 (ET) (P) (Black)

**Navigator x Trade Secret x King George**

Waratah Spanish Angel Q29 is the daughter of lot 55. A heifers first calf by deep bodied bull Waratah Navigator N40.



**Dam: Waratah Spanish Angel N97**

**JULY 2020 SPECKLE PARK GROUP BREEDPLAN**

	Gestation Length	Birth Weight	200 Day Wt	400 Day Wt	600 Day Wt	Mat Cow Wt	Milk	Scrotal Size	Carcase Wt	Eye Muscle Area	Rib Fat	Rump Fat	Retail Beef Yield	IMF
<b>EBV</b>	<b>-0.5</b>	<b>+1.1</b>	<b>+13</b>	<b>+19</b>	<b>+26</b>	<b>+27</b>	<b>+0.3</b>	<b>+0.3</b>	<b>+14</b>	<b>+0.1</b>	<b>+0.0</b>	<b>+0.0</b>	<b>-0.1</b>	<b>-0.1</b>
Acc	39%	71%	56%	50%	54%	42%	44%	38%	29%	35%	35%	33%	29%	

Purchaser:..... \$.....



**LOT 258 WARATAH AMY Q52**

**LST Q52**

**Born:** 24/08/2019    **Colour:** White    **Myostatin:** F    **Poll:** PcPc    **Coat:** ED/e    **Pedigree Assured:** YES

LEGACY TURNPIKE CRUISER 27T (P) (Leopard)

**SIRE: CN ZPOTZ ZAZU 2Z (White)**

PRAIRIE HILL NIRVANA 4N (Speckled)

WARATAH KEEPER K67 (AI) (ET) (P) (White)

**DAM: WARATAH AMY M139 (P) (White)**

WARATAH AMY J196 (AI) (ET) (Speckled)

**Zazu x Keeper x A&W 15R**

Waratah Amy Q52 is out a quiet Dam lot 49 she is in the top 5% for fertility trait Scrotal Size on Breedplan.

Raw Data	
Birth Weight (kg)	36



**Dam: Waratah Amy M139**

**JULY 2020 SPECKLE PARK GROUP BREEDPLAN**

	Gestation Length	Birth Weight	200 Day Wt	400 Day Wt	600 Day Wt	Mat Cow Wt	Milk	Scrotal Size	Carcase Wt	Eye Muscle Area	Rib Fat	Rump Fat	Retail Beef Yield	IMF
<b>EBV</b>	<b>+0.0</b>	<b>+0.6</b>	<b>+9</b>	<b>+10</b>	<b>+17</b>	<b>+22</b>		<b>+0.9</b>	<b>+7</b>	<b>-0.6</b>	<b>+0.3</b>	<b>+0.5</b>	<b>-0.8</b>	<b>+0.3</b>
Acc	53%	70%	56%	50%	54%	40%		42%	36%	27%	34%	34%	32%	27%

Purchaser:..... \$.....

**LOT 259 WARATAH SPANISH ANGEL Q83**

**LST Q83**

**Born:** 5/08/2019    **Colour:** White    **Myostatin:** F    **Poll:** PcPc    **Coat:** ED/ED    **Pedigree Assured:** YES

CODIAK OSCAR GNK 8S (P) (Leopard)

**SIRE: CODIAK SPENCER GNK 52B (P) (Leopard)**

CODIAK WILLA GNK 13W (P) (Speckled)

WATTLE GROVE MOONSHINE E10 (ET) (White)

**DAM: WARATAH SPANISH ANGEL J194 (AI) (ET) (P) (Speckled)**

WARATAH SPANISH ANGEL F15 (ET) (P) (Black)

**Spencer x Moonshine x King George**

An embryo calf out of Waratah Spanish Angel J194 with a yellow eye in the right eye. Top 10% Retail Beef Yield.

Raw Data	
Birth Weight (kg)	34



**Dam: Waratah Spanish Angel J194**

**WITHDRAWN**

**JULY 2020 SPECKLE PARK GROUP BREEDPLAN**

	Gestation Length	Birth Weight	200 Day Wt	400 Day Wt	600 Day Wt	Mat Cow Wt	Milk	Scrotal Size	Carcase Wt	Eye Muscle Area	Rib Fat	Rump Fat	Retail Beef Yield	IMF
<b>EBV</b>	<b>+0.7</b>	<b>+1.8</b>	<b>+12</b>	<b>+18</b>	<b>+29</b>	<b>+31</b>	<b>+2</b>	<b>+0.2</b>	<b>+17</b>	<b>+1.2</b>	<b>+0.0</b>	<b>+0.0</b>	<b>+0.6</b>	<b>-0.2</b>
Acc	43%	74%	62%	58%	60%	48%	25%	50%	45%	35%	43%	43%	41%	38%

Purchaser:..... \$.....

**LOT 260 WARATAH AMY Q53**

**LST Q53**

**Born:** 23/08/2019    **Colour:** Speckled    **Myostatin:** C    **Poll:** PcPc    **Coat:** ED/e    **Pedigree Assured:** YES

SPOTS 'N SPROUTS STANDS ALONE (P) (White)

**SIRE: RIVERINA SONAR J301 (AI) (P) (White)**

SIX STAR 26T AMY'S GIRL F158 (AI) (ET) (Speckled)

P.A.R. PAPA RAZZI 6P (Speckled)

**DAM: WARATAH G30 AMY L112 (ET) (Speckled)**

WARATAH AMY'S GIRL G30 (ET) (Speckled)

**Sonar x Razzi x Walker**

Waratah Amy Q53, take a look at the outstanding figures on breed plan for this young female it is well above average for many key traits. Top 5% for Milk and Carcase Weight. Top 10% for 400 day and Retail Beef Yield. Top 15% for Gestation Length, 200- & 600-day Growth.

Raw Data	
Birth Weight (kg)	--



**Sire: Riverina Sonar J301**

**JULY 2020 SPECKLE PARK GROUP BREEDPLAN**

	Gestation Length	Birth Weight	200 Day Wt	400 Day Wt	600 Day Wt	Mat Cow Wt	Milk	Scrotal Size	Carcase Wt	Eye Muscle Area	Rib Fat	Rump Fat	Retail Beef Yield	IMF
<b>EBV</b>	<b>-0.6</b>	<b>+1.3</b>	<b>+20</b>	<b>+33</b>	<b>+39</b>	<b>+38</b>	<b>+7</b>	<b>+0.4</b>	<b>+28</b>	<b>+1.0</b>	<b>-0.7</b>	<b>-0.9</b>	<b>+0.6</b>	<b>-0.1</b>
Acc	37%	52%	47%	44%	44%	36%	27%	31%	34%	25%	29%	29%	28%	26%

Purchaser:..... \$.....



**LOT 261 WARATAH EMBER Q99**

**LST Q99**

**Born:** 4/11/2019      **Colour:** White      **Myostatin:** F      **Poll:** PcPc      **Coat:** ED/ED      **Pedigree Assured:** YES

WARATAH J30 (AI) (ET) (P) (White)  
**SIRE: WARATAH MAC M72 (AI) (White)**  
WARATAH GINA J119 (AI) (ET) (White)

CODIAK AMIGO GNK 65Y (P) (White)  
**DAM: WARATAH EMBER L511 (ET) (P) (White)**  
WARATAH EMBER E26 (ET) (White)

**Mac x Amigo x Samson**

Q99 is Waratah Ember L511's natural calf, she is the only heifer in the draft by Waratah Mac M72. Top 10% IMF.

Raw Data	
Birth Weight (kg)	36

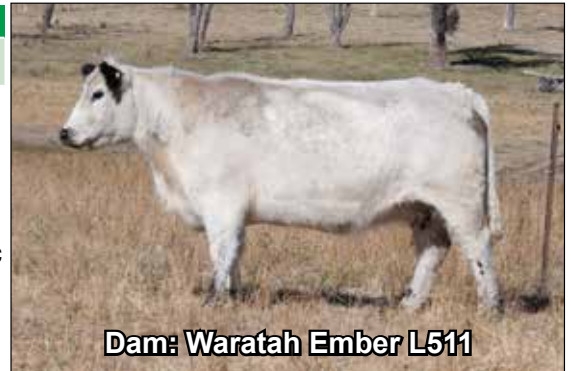

**Dam: Waratah Ember L511**

**JULY 2020 SPECKLE PARK GROUP BREEDPLAN**

	Gestation Length	Birth Weight	200 Day Wt	400 Day Wt	600 Day Wt	Mat Cow Wt	Milk	Scrotal Size	Carcase Wt	Eye Muscle Area	Rib Fat	Rump Fat	Retail Beef Yield	IMF
<b>EBV</b>	<b>+1.0</b>	<b>+2.3</b>	<b>+12</b>	<b>+18</b>	<b>+25</b>	<b>+25</b>		<b>+0.1</b>	<b>+11</b>		<b>+0.3</b>	<b>+0.5</b>	<b>-0.6</b>	<b>+0.5</b>
<i>Acc</i>	38%	70%	55%	50%	54%	41%		38%	36%		31%	31%	29%	25%

Purchaser:..... \$.....

**LOT 262 WARATAH SPANISH ANGEL Q115**

**LST Q115**

**Born:** 4/08/2019      **Colour:** Speckled      **Myostatin:** F      **Poll:** HPc      **Coat:** ED/ED      **Pedigree Assured:** YES

CODIAK OSCAR GNK 8S (P) (Leopard)  
**SIRE: CODIAK SPENCER GNK 52B (P) (Leopard)**  
CODIAK WILLA GNK 13W (P) (Speckled)

WATTLE GROVE MOONSHINE E10 (ET) (White)  
**DAM: WARATAH SPANISH ANGEL J187 (AI) (ET) (P) (Speckled)**  
WARATAH SPANISH ANGEL F15 (ET) (P) (Black)

**Spencer x Moonshine x King George**

Waratah Spanish Angel Q115, out of Donor Dam J187 Lot 12. Plenty of carcass in this heifer with EMA and Retail Beef Yield in the top 15%.

Raw Data	
Birth Weight (kg)	34



**Dam: Waratah Spanish Angel J187**

**JULY 2020 SPECKLE PARK GROUP BREEDPLAN**

	Gestation Length	Birth Weight	200 Day Wt	400 Day Wt	600 Day Wt	Mat Cow Wt	Milk	Scrotal Size	Carcase Wt	Eye Muscle Area	Rib Fat	Rump Fat	Retail Beef Yield	IMF
<b>EBV</b>	<b>+0.7</b>	<b>+1.6</b>	<b>+11</b>	<b>+16</b>	<b>+26</b>	<b>+28</b>	<b>+2</b>	<b>+0.0</b>	<b>+15</b>	<b>+1.1</b>	<b>+0.1</b>	<b>+0.2</b>	<b>+0.5</b>	<b>-0.2</b>
<i>Acc</i>	43%	74%	63%	59%	62%	50%	25%	54%	48%	37%	46%	46%	44%	40%

Purchaser:..... \$.....

**LOT 263 WARATAH AMY Q13**

**LST Q13**

**Born:** 17/08/2019      **Colour:** Speckled      **Myostatin:** F      **Poll:** PcPc      **Coat:** ED/ED      **Pedigree Assured:** YES

LEGACY UNRIVALED 12U (P) (Speckled)  
**SIRE: CODIAK AMIGO GNK 65Y (P) (White)**  
CODIAK GNK 24T (P) (Leopard)

YOGI GOES REDNECK (Speckled)  
**DAM: WARATAH AMY N122 (ET) (Black)**  
WARATAH AMY L73 (ET) (Speckled)

**Amigo x Yogi x Waratah J30**

Waratah Amy Q13 is in the top 10% for Gestation Length and Birth Weight. Dam is lot 62, and has a proven sire in Amigo.

Raw Data	
Birth Weight (kg)	--



**Dam: Waratah Amy N122**

**JULY 2020 SPECKLE PARK GROUP BREEDPLAN**

	Gestation Length	Birth Weight	200 Day Wt	400 Day Wt	600 Day Wt	Mat Cow Wt	Milk	Scrotal Size	Carcase Wt	Eye Muscle Area	Rib Fat	Rump Fat	Retail Beef Yield	IMF
<b>EBV</b>	<b>-1.1</b>	<b>-0.2</b>	<b>+7</b>	<b>+12</b>	<b>+14</b>	<b>+13</b>		<b>+0.0</b>	<b>+9</b>		<b>+0.3</b>	<b>+0.4</b>	<b>-0.5</b>	%
<i>Acc</i>	40%	59%	47%	43%	46%	35%		35%	31%		27%	27%	26%	%

Purchaser:..... \$.....





**LOT 264 WARATAH GINA Q142**

**LST Q142**

**Born:** 13/08/2019    **Colour:** White    **Myostatin:** F    **Poll:** PcPc    **Coat:** ED/ED    **Pedigree Assured:** YES

CODIAK PUTNAM GNK 61Y (P) (Leopard)  
**SIRE: WARATAH NEW BEGINNINGS N42 (AI) (ET) (White)**  
D.L.R. ZIPPERY 42Z (Speckled)

Raw Data	
Birth Weight (kg)	35

JSF CONTINENTAL 9C (P) (Speckled)  
**DAM: WARATAH GINA N109 (AI) (Speckled)**  
WARATAH GINA J71 (AI) (ET) (Speckled) (TW)

**New Beginnings x Continental x King George**

A third generation Gina heifer with both Dam. Lot 58 and Grand dam, (Lot 21) in this sale, and one of the first calves by Sire Waratah New Beginnings N42.



**JULY 2020 SPECKLE PARK GROUP BREEDPLAN**

	Gestation Length	Birth Weight	200 Day Wt	400 Day Wt	600 Day Wt	Mat Cow Wt	Milk	Scrotal Size	Carcase Wt	Eye Muscle Area	Rib Fat	Rump Fat	Retail Beef Yield	IMF
<b>EBV</b>														
<i>Acc</i>														

Purchaser:..... \$.....

**LOT 265 WARATAH PHO-FINISH Q44**

**LST Q44**

**Born:** 13/08/2019    **Colour:** Speckled    **Myostatin:** C    **Poll:** PcPc    **Coat:** ED/ED    **Pedigree Assured:** YES

YOGI GOES REDNECK (Speckled)  
**SIRE: JSF TRADE SECRET 11A (White)**  
MONNERY RIVER 7W (P) (Speckled)

Raw Data	
Birth Weight (kg)	35

JSF CONTINENTAL 9C (P) (Speckled)  
**DAM: WARATAH PHO-FINISH N83 (ET) (Speckled)**  
WARATAH PHO-FINISH E23 (ET) (Black)

**Trade Secret x Continental x John Wayne**

This fine female is Waratah Pho-finish N83's first calf, she is by sire Trade Secret, and would make a top female to breed your next heifer bull replacement with a top 5% for Gestation Length and Birth Weight on breed plan.



**JULY 2020 SPECKLE PARK GROUP BREEDPLAN**

	Gestation Length	Birth Weight	200 Day Wt	400 Day Wt	600 Day Wt	Mat Cow Wt	Milk	Scrotal Size	Carcase Wt	Eye Muscle Area	Rib Fat	Rump Fat	Retail Beef Yield	IMF
<b>EBV</b>	-2.2	-0.6	+11	+16	+22	+22		-0.1	+15	+0.5	+0.0	+0.1	+0.1	-0.2
<i>Acc</i>	56%	62%	52%	49%	53%	42%		46%	41%	31%	39%	38%	37%	32%

Purchaser:..... \$.....

**LOT 266 WARATAH AMY Q5**

**LST Q5**

**Born:** 17/09/2019    **Colour:** Speckled    **Myostatin:** F    **Poll:** PcPc    **Coat:** ED/e    **Pedigree Assured:** YES

CODIAK PUTNAM GNK 61Y (P) (Leopard)  
**SIRE: WARATAH NEW BEGINNINGS N42 (AI) (ET) (White)**  
D.L.R. ZIPPERY 42Z (Speckled)

Raw Data	
Birth Weight (kg)	36

CODIAK AMIGO GNK 65Y (P) (White)  
**DAM: WARATAH AMY N117 (ET) (Speckled)**  
WARATAH AMY'S GIRL G30 (ET) (Speckled)

**New Beginnings x Amigo x Walker**

Waratah Amy Q5. One of five heifers by Waratah New Beginnings N42.



**JULY 2020 SPECKLE PARK GROUP BREEDPLAN**

	Gestation Length	Birth Weight	200 Day Wt	400 Day Wt	600 Day Wt	Mat Cow Wt	Milk	Scrotal Size	Carcase Wt	Eye Muscle Area	Rib Fat	Rump Fat	Retail Beef Yield	IMF
<b>EBV</b>														
<i>Acc</i>														

Purchaser:..... \$.....



**LOT 267 WARATAH PHO-FINISH Q25**

**LST Q25**

**Born:** 18/08/2019      **Colour:** Leopard      **Myostatin:** F      **Poll:** PcPc      **Coat:** ED/ED      **Pedigree Assured:** YES

CODIAK PUTNAM GNK 61Y (P) (Leopard)  
**SIRE: WARATAH NAVIGATOR N40 (AI) (ET) (White)**  
D.L.R. ZIPPERY 42Z (Speckled)

Raw Data	
Birth Weight (kg)	35

JSF CONTINENTAL 9C (P) (Speckled)  
**DAM: WARATAH PHO-FINISH N102 (ET) (Speckled)**  
WARATAH PHO-FINISH E23 (ET) (Black)

**Navigator x Continental x John Wayne**

Waratah Pho-Finish Q25 is a daughter of Waratah Pho-finish N102 lot 60. 100% Australian made by Sire Waratah Navigator N40.



**Dam: Waratah Pho-Finish N102**

**JULY 2020 SPECKLE PARK GROUP BREEDPLAN**

	Gestation Length	Birth Weight	200 Day Wt	400 Day Wt	600 Day Wt	Mat Cow Wt	Milk	Scrotal Size	Carcase Wt	Eye Muscle Area	Rib Fat	Rump Fat	Retail Beef Yield	IMF
<b>EBV</b>	<b>+0.0</b>	<b>+1.0</b>	<b>+13</b>	<b>+19</b>	<b>+26</b>	<b>+25</b>		<b>-0.2</b>	<b>+17</b>	<b>+0.6</b>	<b>-0.4</b>	<b>-0.5</b>	<b>+0.4</b>	<b>-0.2</b>
<i>Acc</i>	38%	71%	55%	50%	53%	41%		42%	37%	28%	33%	33%	31%	27%

Purchaser:..... \$.....

**LOT 268 WARATAH AMY Q10**

**LST Q10**

**Born:** 20/10/2019      **Colour:** Speckled      **Myostatin:** C      **Poll:** HPc      **Coat:** ED/ED      **Pedigree Assured:** YES

CODIAK PUTNAM GNK 61Y (P) (Leopard)  
**SIRE: WARATAH NEW BEGINNINGS N42 (AI) (ET) (White)**  
D.L.R. ZIPPERY 42Z (Speckled)

Raw Data	
Birth Weight (kg)	36

JSF CONTINENTAL 9C (P) (Speckled)  
**DAM: WARATAH AMY N124 (AI) (Speckled)**  
WARATAH AMY J53 (AI) (ET) (P) (Speckled)

**New Beginnings x Continental x A&W 15R**

Waratah Amy Q10's dam is lot 69. This Amy female can trace her roots back generations to the first Amy cow at Waratah, which was our first show winner. A heifers first calf.

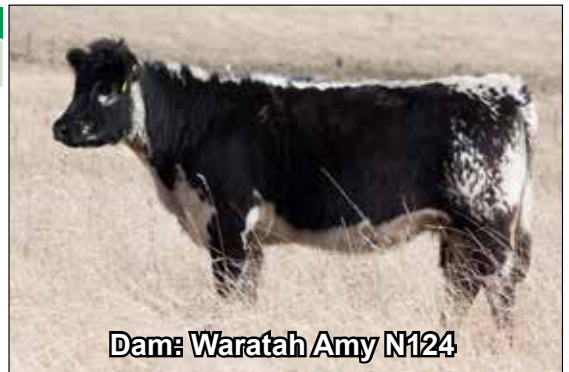

**Dam: Waratah Amy N124**

**JULY 2020 SPECKLE PARK GROUP BREEDPLAN**

	Gestation Length	Birth Weight	200 Day Wt	400 Day Wt	600 Day Wt	Mat Cow Wt	Milk	Scrotal Size	Carcase Wt	Eye Muscle Area	Rib Fat	Rump Fat	Retail Beef Yield	IMF
<b>EBV</b>														
<i>Acc</i>														

Purchaser:..... \$.....

**LOT 269 WARATAH AMY Q48**

**LST Q48**

**Born:** 17/09/2019      **Colour:** White      **Myostatin:** F      **Poll:** PcPc      **Coat:** ED/ED      **Pedigree Assured:** YES

CODIAK PUTNAM GNK 61Y (P) (Leopard)  
**SIRE: WARATAH NEW BEGINNINGS N42 (AI) (ET) (White)**  
D.L.R. ZIPPERY 42Z (Speckled)

Raw Data	
Birth Weight (kg)	38

MINNAMURRA KESTREL K28 (ET) (P) (Speckled)  
**DAM: WARATAH AMY N113 (White)**  
WARATAH AMY K145 (ET) (P) (White)

**New Beginnings x Kestrel x Eddie**

Waratah Amy Q48 is a heifers first calf. Her Dam is Lot 64. It's ok folks the sale is almost done.



**Dam: Waratah Amy N113**

**JULY 2020 SPECKLE PARK GROUP BREEDPLAN**

	Gestation Length	Birth Weight	200 Day Wt	400 Day Wt	600 Day Wt	Mat Cow Wt	Milk	Scrotal Size	Carcase Wt	Eye Muscle Area	Rib Fat	Rump Fat	Retail Beef Yield	IMF
<b>EBV</b>														
<i>Acc</i>														

Purchaser:..... \$.....





**LOT 270 WARATAH AMY Q33**

**LST Q33**

Born: 14/09/2019      Colour: White      Myostatin: F      Poll: PcPc      Coat: ED/ED      Pedigree Assured: YES

CODIAK PUTNAM GNK 61Y (P) (Leopard)  
**SIRE: WARATAH NAVIGATOR N40 (AI) (ET) (White)**  
D.L.R. ZIPPERY 42Z (Speckled)

Raw Data	
Birth Weight (kg)	34

ASPEN ACRES T.N.T. 4Y (Speckled)  
**DAM: WARATAH AMY N95 (ET) (White)**  
WARATAH AMY K12 (ET) (P) (Speckled)

**Navigator x TNT x Stands Alone**

Waratah Amy Q33's Dam is Lot 77, by the thick meat machine Waratah Navigator N40 who had the greatest depth of body of the N drop of bulls. Last chance to bid on a heifer in the world's biggest single vendor Speckle Park Sale!!



**JULY 2020 SPECKLE PARK GROUP BREEDPLAN**

	Gestation Length	Birth Weight	200 Day Wt	400 Day Wt	600 Day Wt	Mat Cow Wt	Milk	Scrotal Size	Carcase Wt	Eye Muscle Area	Rib Fat	Rump Fat	Retail Beef Yield	IMF
<b>EBV</b>	<b>+0.2</b>	<b>+1.0</b>	<b>+12</b>	<b>+19</b>	<b>+25</b>	<b>+25</b>		<b>+0.1</b>	<b>+15</b>	<b>+0.3</b>	<b>-0.5</b>	<b>-0.7</b>	<b>+0.3</b>	<b>-0.1</b>
<i>Acc</i>	39%	71%	56%	50%	53%	42%		42%	37%	29%	34%	34%	32%	28%

Purchaser: ..... \$ .....

**Expert Advice • Every Brand • Better Prices**





**LOT 271 4 A GRADE EMBRYOS: PETEMAR SPECIAL SILAS 3D X WARATAH PHO-FINISH E23**



REMIN'S SPECIAL 1L (Speckled)  
**SIRE: PETEMAR SPECIAL SILAS 3D (WHITE)**  
MISS SAGE 2N (Speckled)



PRAIRIE HILL JOHN WAYNE 50S (P) (Speckled)  
**DAM: WARATAH PHO-FINISH E23 (ET) (Black)**  
NOTTA PHO-FINISH 54P (Speckled)

**Silas x John Wayne x Lacerta**

Out of a cow that needs no introduction, Waratah E23 - Waratah's foundation cow for the Pho-Finish cow family. Check out her daughters in the sale! She is a cow that has made sons good enough for us to collect semen from over the years for use here at Waratah. We flushed her twice for export. Two sale topping animals have come from the Pho-Finish cow family.

Top 5% in the breed for 600-day weight, Carcass Weight and Retail Beef Yield plus in the top 10% of the breed for 400-day weight and top 15% for milk and EMA.

We joined her to Petemar Special Silas, a larger framed bull in his own right, these resulting calves will be something special. They will all be Speckle in colour, as Silas is white, and they'll grow into large powerful Sires and Dams, just like their parents. Embryos qualified for Australia and New Zealand.

Purchaser:..... \$.....

**LOT 272 3 EMBRYOS: MOOVIN ZPOTZ DICKEY X WARATAH TEEKA J141**



LEGACY STARFORCE 116A (P) (Speckled)  
**SIRE: MOOVIN ZPOTZ DICKEY (LEOPARD)**  
MOOVIN ZPOTZ ALANA 26A (P) (Speckled)



WATTLE GROVE ALMIGHTY E41 (ET) (Speckled)  
**DAM: WARATAH TEEKA J141 (Speckled)**  
WATTLE GROVE 50S TEEKA G23 (ET) (Speckled)

**Dickey x Almighty x John Wayne**

Waratah Teeka J141 is just like her mother, she is a very fertile larger framed cow, with a lot of muscle and growth.

The 2017 sale topping bull was by Waratah Teeka J141 cow family. She has some of the most impressive breed plan figures of any cow in the breed with six traits in the top 5% which she will pass on to these resulting progeny, they are top 5% for 200, 400 600 day growth as well as milk, scrotal size & carcass weight, added bonus top 15% in Retail Beef Yield.

We have combined her this joining with Moovin Zpotz Dickey, which offers a unique pedigree, to breed that next sale topping animal. Embryos Qualified for Australia and New Zealand.

Purchaser:..... \$.....



**LOT 273 4 EMBRYOS: PETEMAR SPECIAL SILAS 3D X WARATAH WENDY K69**



REMIN'S SPECIAL 1L (Speckled)  
**SIRE: PETEMAR SPECIAL SILAS 3D (WHITE)**  
MISS SAGE 2N (Speckled)



HEARTRIDGE ARIES 01W (P) (Speckled)  
**DAM: WARATAH WENDY K69 (ET) (P) (White)**  
PONDEROSA WENDY 02W (P) (Leopard)

**Silas x Aries x Big Ben**

Have a look at the Waratah Wendy K69 Q heifers in the sale Lots (214, 215, 226 to name a few) to get an idea of the quality calves to expect from these embryos by Silas.

Embryos Qualified for Australia and New Zealand

Purchaser:..... \$.....

**LOT 274 4 EMBRYOS: MOOVIN ZPOTZ DICKEY X WARATAH SPANISH ANGEL J167**



LEGACY STARFORCE 116A (P) (Speckled)  
**SIRE: MOOVIN ZPOTZ DICKEY (LEOPARD)**  
MOOVIN ZPOTZ ALANA 26A (P) (Speckled)



WATTLE GROVE MOONSHINE E10 (ET) (White)  
**DAM: WARATAH SPANISH ANGEL J167 (AI) (ET) (P) (Leopard)**  
WARATAH SPANISH ANGEL F15 (ET) (P) (Black)

**Dickey x Moonshine x King George**

These embryos will become part of the very special line of the Spanish Angel cow family, their Dam is a Moonshine daughter showing all the softness and easy doing ability that her great grandfather Baker passed onto her.

J167 is in the top of the breed for top 10% for 600-day growth and fertility trait scrotal size. Top 15% for 200-day, 400 day and EMA. She had been joined to new sire Moovin Zpotz Dickey to make these special embryos.

Is your new Herd Sire in one of these Embryos? Embryos Qualified for Australia and New Zealand.

Purchaser:..... \$.....



**LOT 275 MOOVIN ZPOTZ DICKEY 34D - 10 STRAWS**

**BMZ 34D**

**Born:** 17/3/2016      **Colour:** Leopard      **Myostatin:** F      **Poll:** PcPC      **Coat:** ED/ED      **Pedigree Assured:** YES

BRUTE FORCE 61Y (P) (Speckled)  
**SIRE: LEGACY STARFORCE 116A (P) (SPECKLED)**  
LEGACY TWINKLE STAR 63X (P) (Speckled)

MOOVIN ZPOTZ 310 YUMA 4Y (P) (Speckled)  
**DAM: MOOVIN ZPOTZ ALANA 26A (P) (SPECKLED)**  
D.L.R. FARINA 43T (P) (Speckled)

**Starforce x Yuma x Rob 'n' Sons Farms 9M**

First Time offered At Auction, Moovin Zpotz Dickey 34D.

He was hand selected from our last trip to Canada for these reasons - he is a white bull, giving you the ability to use over all coloured cows. A new pedigree line to Australia. He was born and raised under very commercial prairie conditions at Moovin Zpotz. A well-structured bull with great temperament!!



Purchaser:..... \$.....

**LOT 276 PETEMAR SPECIAL SILAS 3D - 10 STRAWS**

**PEW 3D**

**Born:** 8/01/2016      **Colour:** White      **Myostatin:** F      **Poll:** PcPC      **Coat:** ED/e      **Pedigree Assured:** YES

BELMORAL'S SPECIAL 99H (Speckled)  
**SIRE: REMIN'S SPECIAL 1L (Speckled)**  
AMULET MISS 3A (Leopard)

SAGE LAD 2L (Speckled)  
**DAM: MISS SAGE 2N (Speckled)**  
CODIAK FALCON 20F (Speckled)

**Special 1L x Lad 2L x Champ 103C**

Silas is the new kid on the block for Waratah. We brought him from Watson's in Ontario in 2018.

His brother Petemar Special Edition was impressive, with a show winning record, but Silas was a little longer in the body, and an inch higher in height, with awesome structure. A very quiet white bull will colour mark his offspring.



**JULY 2020 SPECKLE PARK GROUP BREEDPLAN**

	Gestation Length	Birth Weight	200 Day Wt	400 Day Wt	600 Day Wt	Mat Cow Wt	Milk	Scrotal Size	Carcase Wt	Eye Muscle Area	Rib Fat	Rump Fat	Retail Beef Yield	IMF
<b>EBV</b>	<b>+0.8</b>	<b>+2.1</b>	<b>+13</b>	<b>+18</b>	<b>+26</b>	<b>+27</b>								
<i>Acc</i>	25%	48%	38%	34%	35%	26%								

Purchaser:..... \$.....





**LOT 277 WOLF LAKE BOB 24E - 10 STRAWS**

**DHB 24E**

Born: 4/02/2017      Colour: Speckled      Myostatin: F      Poll: PcPC      Coat: ED/ED      Pedigree Assured: YES

RAVENWORTH KLEOS 3Y (P) (Speckled)  
**SIRE: RAVENWORTH INVICTUS 103C (P) (Speckled)**  
RAVENWORTH NORTHERN STAR 101A (P) (Speckled)

RIVER HILL 12X ZAAR 7Z (P) (Speckled)  
**DAM: RAVENWORTH ASPEN 118C (P) (Speckled)**  
SPOTS 'N SPROUTS 31A (P) (Speckled)

**Invictus 103C x Zaar 7Z x Wampum 102W**

Wolf Lake Bob, was the new introduction to the Waratah breeding program in 2018.

We are very pleased with his calves. He had a very impressive line-up of heifers in today's sale and next year's sale bulls are also looking great.

A Son of Ravensworth Invictus 103C, who has a proven show record. A new young sire that ticks the boxes.



**JULY 2020 SPECKLE PARK GROUP BREEDPLAN**

	Gestation Length	Birth Weight	200 Day Wt	400 Day Wt	600 Day Wt	Mat Cow Wt	Milk	Scrotal Size	Carcase Wt	Eye Muscle Area	Rib Fat	Rump Fat	Retail Beef Yield	IMF
<b>EBV</b>	<b>+0.5</b>	<b>-0.3</b>	<b>+5</b>	<b>+11</b>	<b>+13</b>	<b>+13</b>		<b>+0.0</b>	<b>+13</b>					
<i>Acc</i>	44%	71%	55%	47%	48%	33%		30%	29%					

Purchaser:..... \$.....

**LOT 278 WATTLE GROVE MOONSHINE E10 - 4 STRAWS**

**WGS E10**

Born: 26/03/2009      Colour: White

PARKLAND SPECKLE PARKS 5B  
**SIRE: HWY. 4 SPECKLE PARK 2H (Speckled)**  
LEIGH-AL-ANN PRINCESS 1B

P.A.R. KRYPTONITE 2K (Speckled)  
**DAM: CODIAK MINDBENDER 59M (Leopard)**  
PRAIRIE HILL FEW SPOTS 155H (Speckled)

**Baker x Kryptonite x New Decade**

Wattle Grove Moonshine E10 was a once in a lifetime bull!

His mother Codiak Mindbender 59M was touted to be one of the best beef females in Western Canada at the time and this combined with the Highway Four Baker bull seemed like a no brainer!

This will be the last 4 straws of Moonshine to go under the hammer and if you never noticed how good the group of Moonshine daughters were wandering around at Waratah, then you should go get a white stick and a Labrador.....



**Moonshine as a yearling.**

**JULY 2020 SPECKLE PARK GROUP BREEDPLAN**

	Gestation Length	Birth Weight	200 Day Wt	400 Day Wt	600 Day Wt	Mat Cow Wt	Milk	Scrotal Size	Carcase Wt	Eye Muscle Area	Rib Fat	Rump Fat	Retail Beef Yield	IMF
<b>EBV</b>	<b>-0.2</b>	<b>+2.5</b>	<b>+23</b>	<b>+33</b>	<b>+46</b>	<b>+51</b>	<b>+1</b>	<b>+0.4</b>	<b>+28</b>	<b>+1.0</b>	<b>+0.3</b>	<b>+0.4</b>	<b>+0.1</b>	<b>+0.4</b>
<i>Acc</i>	58%	85%	75%	71%	74%	62%	40%	58%	57%	43%	52%	51%	49%	44%

Purchaser:..... \$.....

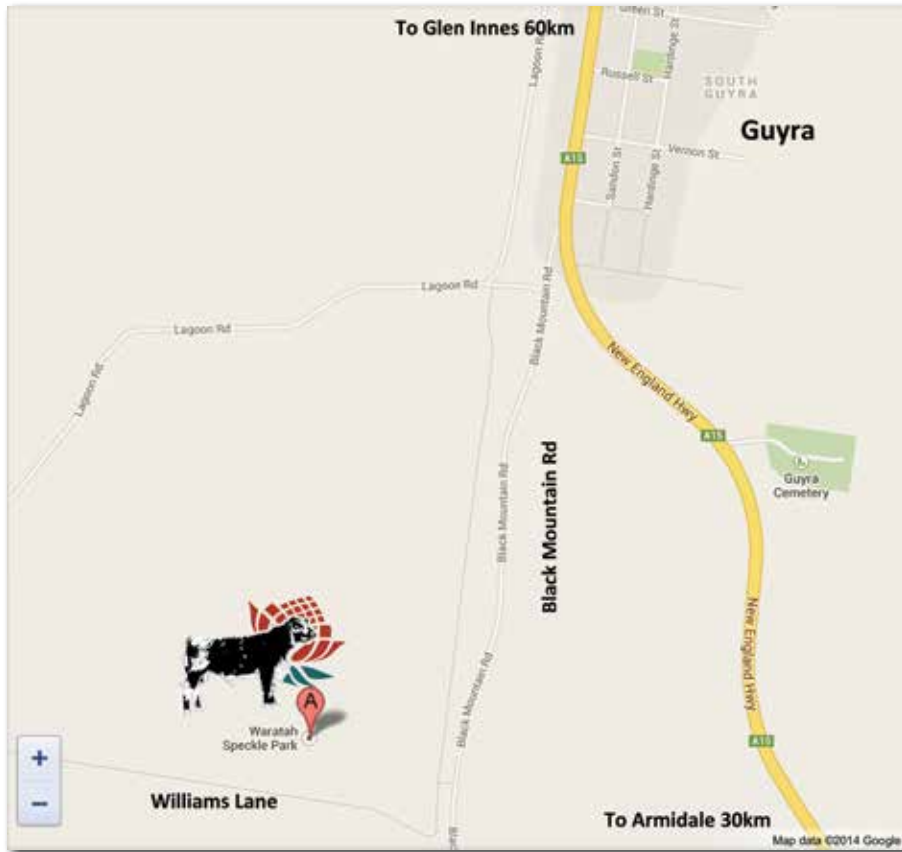

**62 Williams Lane, Guyra NSW 2365**

*Thank you*

Thank you for joining us here today at Waratah or at home via live broadcast for our 10th Annual sale. We wish you the very best with your purchases and look forward to your company in years to come. Safe journey home and until next time.

Regards,

Eric, Helen, Laiton & Kayla Turnham

**Animal Averages**

<b>Animal</b>	<b>Top Price</b>	<b>Average</b>
<b>Speckle Park Cows</b>		
<b>'P' Heifers</b>		
<b>Speckle Park Bulls</b>		
<b>Yearling Bulls</b>		
<b>Composite Bulls</b>		
<b>'Q' Heifers</b>		
<b>Embryo Packages</b>		
<b>Semen Packages</b>		





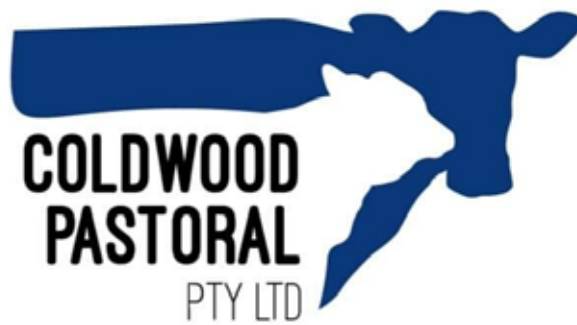

# Embryo calf raising Donor flushing & transfers



Providing recipient cows and embryo calf raising  
for all breeds. Frozen embryos and fresh embryos.  
Preparation of donor cows for flush programs.

**any breed**  
**multiply your best genetics**  
**introduce new genetics**

For more information and pricing contact us at  
[bellevue.deepwater@bigpond.com](mailto:bellevue.deepwater@bigpond.com) or phone 0458 101962



# **WARATAH SPECKLE PARK**

## **BULLS & HEIFER SALE 2020**

Dear Buyer,

Congratulations on your purchase. Please complete the form below and submit to the settling office immediately after the sale.

With thanks  
Waratah Speckle Park

### **PURCHASER DETAILS**

PURCHASER NAME: .....

TRADING NAME: .....

ADDRESS: .....

.....

.....

PHONE NUMBER: ..... MOBILE NUMBER: .....

EMAIL ADDRESS: .....

PROPERTY IDENTIFICATION CODE (PIC): .....

BILL TO: .....

.....

LOTS PURCHASED: .....

INSURANCE YES / NO

PEDIGREE TRANSFER REQUIRED YES / NO

DELIVERY ARRANGEMENTS:

.....

.....

.....

BUYERS SIGNATURE: .....





Bushfires Nov/Dec 2019





...after the rains came in February 2020.